ESCANABA DAILY PRESS

*** (Serving Upper Peninsula's Leading Trade Area) ***

55th Year, No. 228 | ESCANANBA, MICHIGAN | MONDAY, DECEMBER 2, 1963 | 16 Pages | PRICE TEN CENTS

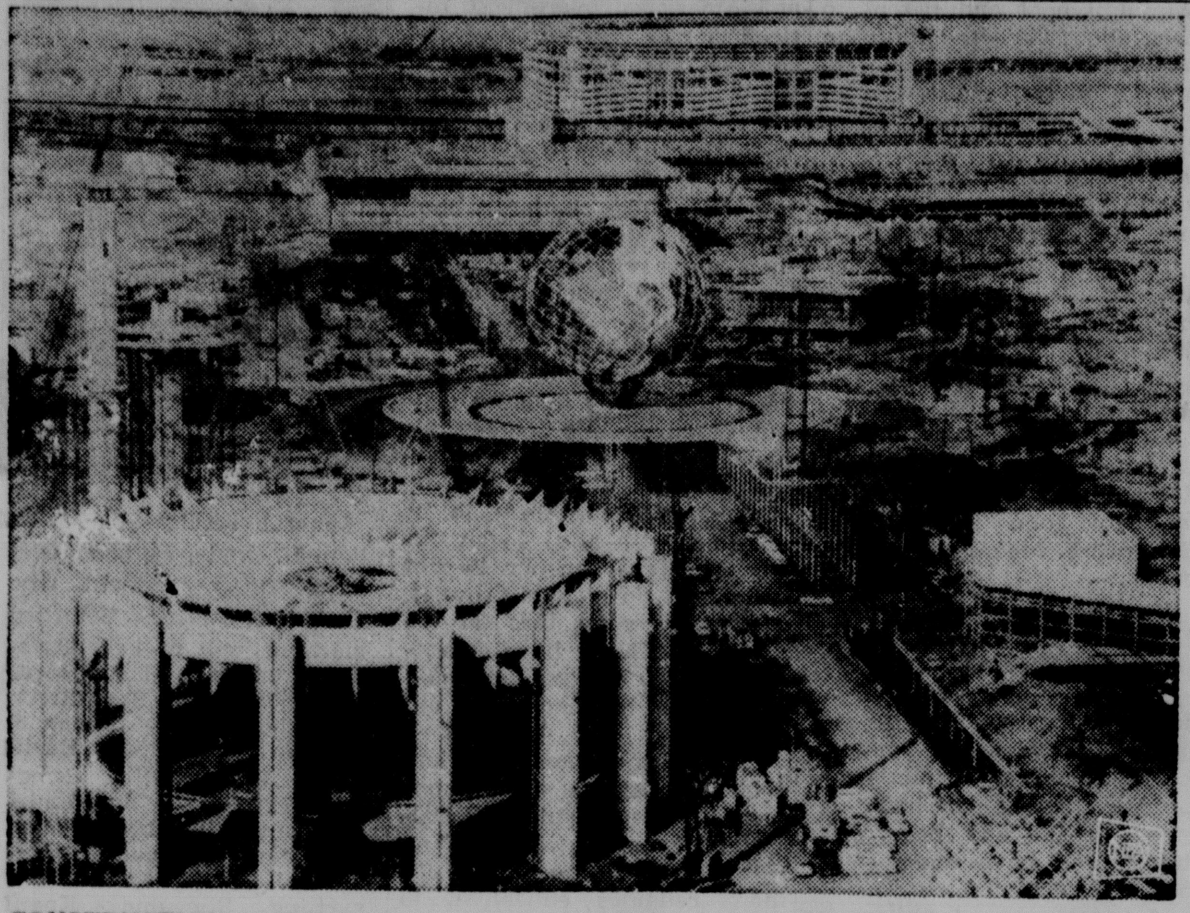

CONSTRUCTION IS WELL under way at the Flushing Meadow site of the 1964-65 World's Fair. The New York State building is lower left. At lower right may be seen the Astral Fountain. The Unisphere is center and the Shea Stadium in the background. Official opening is scheduled for April.

Key Railroad Union Asks 25 Per Cent Wage Boost

Castroite Threats Don't Scare Venezuela Voters

CARACAS, Venezuela (AP)—Portly, bespectacled Raul Leoni candidate of President Romulo Betancourt's Democratic Action party, held an early lead in unofficial presidential election returns today after an overwhelming turnout of Venezuelans voted in defiance of death threats from pro-Communist terrorists.

Unofficial returns from about 5 per cent of the votes gave Leoni 44,399 votes; Arturo Uslar Pietri, a wealthy independent, 36,542; Rafael Calders, Social Christian party, 27,803; Wolfgang Larrazabal, Popular Democratic party, 16,357; Raul Ramos Gimenez, dissident Democratic Action, 6,828, and German Borregales, of the rightist Authentic National Movement, 442.

Total Sets Record

Counting of votes was delayed by the number of presidential and congressional candidates.

Leoni, who has compared his worker-peasant party of Britain's labor party, looked to votes from the interior and oil-rich Zulia state, where his party is strong, to pile up his margin of victory.

Uslar Pietri was running far ahead in Caracus where the Democratic Action party ran last in the 1958 election.

The pro-Castro Armed Forces for National Liberation threatened death to those who voted and kept up the bombing, sniper fire and sabotage with which it sought during the campaign to provoke a military overthrow of Betancourt.

The voters were not intimidated. Officials estimated that a record 3.4 million persons, about 96 per cent of the eligible voters, cast ballots.

During the day a police agent was killed and his wife wounded in a gun fight between a terrorist gang and police and troops in Caracas.

Gun Battles Rage

Five bombs exploded in Caracas, including one in an apartment building hallway that injured a child. Special patrols disarmed 30 other bombs.

Major gun battles broke out after nightfall and after the polls closed. Avenue Urdaneta in downtown Caracas was a no man's land of machine-gun and small arms fire.

During a prolonged sniper attack on a police station a volley of fire poured into the windows of the United Press International agency on the ninth floor of an office building. One bullet nicked the chest of cameraman Carl Warner of Miami, Fla., and other bullets knocked out the lights and power supply.

Another gun battle raged outside the building housing The Associated Press until national guard troops blocked the streets with barbed wire and drove the snipers from the roof tops.

The slow official vote count continued, meanwhile, without interruption in the Congress Building surrounded by troops.

About 10,000 police and national guardsmen were posted in Caracas and another 40,000 throughout the country to protect voters.

Strangler Of TV Actress Hunted

HOLLYWOOD (AP)—Homicide officers worked in teams today to question Karyn Kupcinet's host of friends, hopeful of finding some lead to the strangler of the vivacious, 22-year-old actress.

Miss Kupcinet, a petite brunette who had appeeared in a number of top television shows, was found Saturday night in her modest apartment near the famed Sunset Strip. The body was nude and lay face down on a couch.

The actress was the only daughter of Irv Kupcinet, a Chicago newspaper columnist and television moderator.

Among those questioned was Andrew Prine, 27, a television actor identified as Miss Kupcinet's steady boy friend until a recent disagreement caused them to break up.

Prine, a co-star of the "Wide Country" series, told investigators he knew nothing of the slaying but had telephoned Karyn twice Wednesday evening to discuss their differences.

Investigators said he may have been the last person to hear her voice when he placed his second call about midnight.

Officers believe the slaying took place in the early hours Thursday.

Detectives said the actress' body lay undiscovered — possibly for three days — until actor Mark Goddard and his wife, Marcia, 25, visited the modest apartment Saturday evening.

They were concerned, they said, about her failure to answer their telephone calls for two days.

She had been a dinner guest in their home on Wednesday.

Weather

By The Associated Press

Upper Peninsula — Considerable cloudiness and rather cold through Tuesday with occasional light snow or snow flurries. A chance of local accumulations of one to three inches this afternoon and tonight. Lows tonight two to 12. Highs Tuesday 16 to 23.

Lower Michigan — Considerable cloudiness and cold through Tuesday with occasional light snow or snow flurries. Chance of one to two inches accumulation in the north and central portions tonight. Lows tonight eight to 18 in the north and 15 to 22 in the south. Highs Tuesday 25 to 32.

Highest temperature Sunday 31, lowest 21.

Highest temperature one year ago today 56, lowest 25.

Highest temperature this date since 1872, 57 in 1951, lowest 5 in 1886.

The sun sets today at 5:02 p. m. and rises Tuesday at 7:44 a. m.

The moon rises today at 6:53 p. m. and sets Tuesday at 10:31 a. m.

Albu 'que	35	Miami	52
Bismarck	20	Milwaukee	18
Boston	26	M. - S. Paul	15
Buffalo	23	New York	32
Chicago	30	Okla. City	29
Cincinnati	31	Philadelphia	22
Des Moines	17	Phoenix	44
Detroit	26	Portland, O	32
Fort Worth	46	Richmond	21
Helena	15	St. Louis	31
Honolulu	66	S. Lake City	27
Indianapolis	31	San Diego	50
Jacksonville	35	S. Francisco	45
Juneau	41	Seattle	28
Kansas City	46	Tampa	44
Los Angeles	55	Washington	29
Louisville	35	Winnipeg	11

Pilot Carried To Death In U-2 Crash Nov. 20

LAGRANGE, Ga. (AP) — A U-2 plane which crashed in the Gulf of Mexico Nov. 20 carried the pilot to his death, the Air Force says.

Members of the family of Capt. Joe G. Hyde Jr., said Sunday the Air Force had notified them Saturday that Hyde went down with the plane after a mission over Cuba.

A Coast Guard cutter found the wreckage of the high level reconnaissance plane about 40 miles northwest of Key West, Fla., the day after the crash.

Sixteenth State Created In India

KOHIMA, India (AP) — Prime Minister Nehru's government created India's 16th state Sunday to counter fiery Naga tribesmen demanding their own nation.

President Sarvepalli Radhakrishman presided at ceremonies inaugurating Nagaland just below the eastern border of the Northeast Frontier Agency, which was invaded by Communist Chinese troops in October 1962.

Hunter Killed Climbing Fence

By The Associated Press

A 54-year-old hunter from Manitou Beach was shot and killed with his own gun in the closing hours of Michigan's deer hunting season Saturday.

Benjamin C. Morris was the fifth gunshot victim of Michigan's 15-day regular deer hunting season, which ended at sunset Saturday, and the preceding week's special Upper Peninsula season.

Morris' body was found by other hunters east of Devil's Lake, near his western Lenawee County home. State police said his gun apparently discharged, striking him in the chest, when he tried to climb a fence.

The 1963 death toll compared favorably with the 14 hunters killed during last year's deer season.

Seven hunters died of heart atttacks—two more than in 1962. And 42 were wounded, compared with 51 a year ago.

Veteran Detroit Officer Held In Shooting Of Wife

DETROIT (AP) — An 18-year veteran of the Detroit Police force was held today for investigation of felonious assault in the shooting and wounding of his wife Saturday night.

Police officials suspended Patrolman Jack Daugherty, 43, a father of three, after his arrest. His wife, Jacqueline, 39, was reported in fair condition at a Detroit hospital.

Police said Mrs. Daugherty told them her husband shot her twice in the stomach when she threatened to leave him. Daugherty attempted to kill himself with a third shot from his service revolver but failed, police said.

County Voting Touchy Issue In Legislature

LANSING (AP)—One of the most sensitive issues facing Michigan lawmakers this week will be a bill which would permit elected county officials an extra two years in office.

Gov. George Romney is expected to ask the legislature not to approve the measure because "it would be unfair to voters."

The Governor will speak on this and other recommendations Tuesday evening at a special session on implementation of the new Constitution.

Unwieldy Ballot Foreseen

The bill, which, in effect grants present county officials a two-year extension of their terms until 1966, is the work of a legislative committee on imilementation. It is based on the

Atty. Gen. Frank Kelley, who opposes the bill, feels the officials should run for re-election in 1964.

Romney and Atty. Gen. Frank Kelley, who also opposes the bill, feel the officials should run for re-election in 1964.

The committee fears this may create an unwieldy "bedsheet ballot." Their findings had the guidance of one of Kelley's staff, but the attorney general later ruled that the new constitution gives the legislature no authority to extend the terms of officials beyond the duration for which they were elected.

Although executive office sources indicate Romney will support this position, Rep. Russell Strange, R-Clae, chairman of the five-member elections subcommittee of the implamentations committee, said he did not expect Romney to take formal position on the matter.

Court Opinion Proposed

Strange opposes Kelley's opinion and said he may seek a Supreme Court advisory opinion regardless of how the legislature acts.

"I think we ought to have that, just to clear the air," he said. "If we are wrong, we ought to know it as soon as possible. Our whole objective is to provide an orderly procedure in making the change from the old to the new constitution.'

Strange has polled former convention delegates on their intent in the question and has received replies from 126 of 144. More than 75 per cent of those who took a stand favored the position taken in the bill.

Romney has never answered Strange's uuestionnaire.

"I'd like to hear from him," said Strange, "but I'd be more inclined to think he will not take a position and just let the legislature handle it on the floor."

Staebler Thinks Nixon Will Be Nominee In 1964

JACKSON (AP) — Rep. Neil Staebler, D-Mich., predicts former vice-president Richard M. Nixon will be the Republican nominee for president in 1964.

Staebler made the prediction Saurday at a meeting of Jackson Democrats. He said the assassination of President John F. Kennedy put the "extremists" out of business, and that New York Gov. Nelson Rockefeller's divorce will hurt his chances for the nomination.

Staebler declined comment on his plans as a possible candidate for the Democratic nomination for Michigan governor next year.

Broke, Hungry, Girl, 16, Hunts Missing Mother

WHITEHALL (AP) — A pretty, 16-year-old high school junior, who left home last Monday to search for her missing mother, returned—cold, broke, hungry and alone—Saturday.

April Jill Cooper went to Grand Rapids police for help after sleeping outdoors three nights and waking up Saturday "covered with snow."

"I was frozen," she told policewoman Mrs. Betty Kossen. "I decided I'd better do something."

Her cash supply had dwindled from $21 to 30 cents, and her meals consisted of a candy bar Friday and a hamburger Saturday.

She told police she headed for Detroit to look for her mother Theresa, who, her father said, left home last month, leaving only a note that she would send money home.

April left her father, Carl, who is employed as a mechanic, a note Monday in which she said:

"I really don't want to do this, but I can't stand to see you grieve for Momma as if she were dead. She isn't and I'll find her and prove it."

She told Whitehall Police Chief Robert Vanderlaan that she had checked every restaurant she passed. Her mother once had worked as a waitress.

She never made it to Detroit, but turned around and headed for home Thanksgiving day after she reached Lansing.

Police said there still was no word of April's mother.

Today's Chuckle

When a woman lowers her voice, it's a sign she wants something. When she raises it, it's a sign she didn't get it.

Cold Spreads Across Nation

By The Associated Press

Cold air, with snow in some Northern areas, spread across broad sections from the Rockies into northern Florida today.

The mercury dropped to 30 degrees in Gainesville, Fla., early today as the cold air dipped into the Southland.

Wintry weather, with heavy snow and temperatures near zero, hit Upstate New York and parts of New England. Nearly a foot of snow covered areas east of Lake Ontario.

Snow and cold also was reported in other parts of the Great Lakes and in Midwest areas. Temperatures edged to near zero in northern Wisconsin and it was 5 below zero at Marquette, in Upper Michigan.

Readings in the teens were reported in most of North Central region. The 20s and 30s covered most other areas in the cold belt.

Noted Cartoonist Hatlo Stricken

CARMEL, Calif. (AP) — James (Jimmy) Hatlo, 65, syndicated cartoonist with the Hearst King Features, died Sunday of a heart attack. His cartoons, "They'll Do It Every Time" and "Little Iodine" were appearing in more than 700 newspapers throughout the world.

Bed Fire Fatal To Widow, 77, At Grand Rapids

GRAND RAPIDS (AP)—Widowed Mrs. Veronica Klimavicz, 77, was found dead Sunday in her bed after a fire which, police said, apparently started from a cigarette. An autopsy was ordered.

The body was discovered Sunday evening by the woman's son, Anthony, when he called at his mother's home to bring her food. He said he extinguished the smouldering bedding with water from the kitchen and a garden hose.

The son said Mrs. Klimavicz had been staying with him but returned to her own home while he went deer hunting.

Raise Overdue, Engineers And Firemen Claim

CLEVELAND (AP) — The Brotherhood of Locomotive Firemen and Enginemen—the key operating union in the current work rules dispute — has served demands on the nation's railroads for a 25 per cent wage increase.

Also among demands served Sunday by the 78,000-member union were supplemental pensions and company-paid health coverage. The Brotherhood of Locomotive Engineers previously asked the nation's railroads for pay increases.

Demands Studied

In Washington, a spokesman for the American Association of Railroads said the organization would have no comment pending a study of the demands.

An arbitration board issued recommendations Tuesday that could involve the elimination of up to 33,000 firemen's jobs.

The five operating unions and the railroads were to settle wages and other issues between themselves under the Emergency Rail Arbitration Law passed by Congress in August to halt the threat of a strike then. The arbitration board was given only the firemen and train crew issues to settle.

Failure of negotiations could result in the dispute going back to Congress Feb. 25, the expiration date of the Rail Arbitration Law.

Want $40 A Day

H. E. Gilbert, president of the BLF&E, said wage adjustments for locomotive engineers, locomotive helpers (firemen), hostlers and hostler helpers represented by the brotherhood were long overdue.

Gilbert said the last wage increase became effective March 1, 1961. He said the railroad industry is operating at near-peak prosperity despite official management statements to the contrary.

Included in the wage demands was a stipulation for a daily earnings minimum of $40 for engineers and $35 for firemen in all classes of road service.

The current wage scale was not available.

Escaper Meets Parole Board

JACKSON (AP)—Alonzo Gunsell, who escaped from a Michigan prison farm 10 years ago, will appear before the State iarole Board today.

Board member John J. Spencer said Saturday the order for Gunsell's appearance was issued by the board Friday. Spencer and Francis Buchko, another board member, will conduct the hearing.

The FBI discovered Gunsell living in Colorado under an assumed name. He was allowed to return to Michigan without police escort. He escaped from a Pontiac prison farm in 1953 and reportedly has led a model citizen's life since then.

He sought an audience with Gov. George Romney, but his case was turned over to State Corrections officials while Gunsell was sent to the Southern Michigan Prison in Jackson.

Corrections officials decided Gunsell would not be prosecuted for his escape, and that his "good time" would not be forfeited.

President Holds Conferences On Budget, Defense

WASHINGTON (AP)—President Johnson called two Cabinet officers and his budget director to the White House today for conferences on economic and defense matters.

The sessions with Secretary of Defense Robert S. McNamara, Secretary of Commerce Luther H. Hodges and Budget Director Kermit Gordon follow hard on the heels of a busy Sunday at the White House for the new President.

While at his desk Sunday, Johnson drafted a letter to defense contractors asking their cooperation in cutting defense costs, and the White House announced the dates when West German Chancellor Ludwig Erhard, Italian President Antonio Segni and British Prime Minister Sir Alec Douglas-Home will visit the President.

Atom Scientist Honored

Johnson begins his work today with an early morning visit from Whitney Young, executive director of the National Urban League. In late afternoon Johnson presents the $50,000 Enrico Fermi Award to controversial nuclear physicist J. Robert Oppenheimer.

Oppenheimer directed the Los Alamos Laboratory where the atom bomb was developed during World War II. In 1954, he was declared a security risk by the Atomic Energy Commission. The commission did not question his loyalty, but by a 4-1 vote barred him from further access to atom secrets.

Last April, the White House announced that in recognition of his contribution toward developing the bomb, the AEC had selected him to receive the Fermi Award, one of science's most coveted honors.

Johnson, his wife and two daughters attended services Sunday at St. Mark's Episcopal Church. Then the Johnson family drove to Arlington National Cemetery where the President placed a bouquet of red roses on the grave of his assassinated predecessor, John F. Kennedy.

Oswald File Scanned

The visits of Erhard, Segni and Douglas-Home are in line with Johnson's vow to carry out Kennedy's objective of strengthening ties within the Atlantic Alliance.

Erhard will confer with Johnson Dec. 27-28 at the Johnson ranch near Johnson City, Tex. Segni will pay a state visit to Washington Jan. 14-15, and Douglas - Home will come to Washington for talks with Johnson Feb. 12-13.

President Charles de Gaulle of France also is expected to visit the United States next year, but no date has been set. The slowness in fixing a date apparently reflects the deep differences with France on Western policy.

Meanwhile, the FBI is looking over a Soviet consular file on Lee Harvey Oswald, accused assassin of Kennedy. Soviet Ambassador Anatoly F. Dobrynin voluntarily turned over the file to Secretary of State Dean Rusk Saturday.

Oswald, who was slain two days after the assassination of the President, lived in Russia for nearly three years.

Johnson has named a top-level panel headed by Chief Justice Earl Warren to investigate Kennedy's slaying. There is no word yet on when the group will meet.

Federal Inquiry Will Help Ruby, His Lawyer Says

DALLAS (AP) — A defense lawyer predicts the findings of federal investigators will bolster the case of Jack Ruby, who shot down the accused assassin of President John F. Kennedy.

There are increasing signs, meanwhile, of probable delay in the murder trial of Ruby, tentatively set to start a week from today.

Ruby, 52 owner of a downtown strip tease joint, remained under close guard today in the county jail. He has been held without bond since the televised shooting Nov. 24 of Lee Harvey Oswald, charged with firing the shots which killed Kennedy and a Dallas policeman two days earlier.

"When the government's report of the Oswald case comes out," defense lawyer Tom Howard said Sunday night, "I believe then that public opinion in favor of Ruby will be stronger than ever because it will prove conclusively there was absolutely no connection between Ruby and Oswald."

District Atty. Henry Wade, who has said he will demand the death penalty for Ruby, declined to go into this aspect of the case.

Mrs. Marguerite Oswald, mother of the slain suspect, asserted she was sure her son did not kill President Kennedy. In angry tones, she blamed authorities on guard and asked in a Fort Worth interview why Oswald, who sought to renounce U.S. citizenship when he went to Russia in 1959, was not under surveillance.

Agents of the Federal Bureau of Investigation and city police continued to dig for evidence. Official silence cloaked any fresh discoveries. It was indicated they would need considerable time to sift reams of notes left by Oswald, an avowed Marxist.

Howard, a veteran of criminal law trials, all but said he would seek postponement of the Ruby trial on a state charge of murder, set for Dec. 9 in a Dallas last district court. But earlier the lawyer said he expected the defense to be ready by that date.

"We need considerable time to develop our case," Howard said Sunday night. "I don't see how we could be ready before February."

Every mail delivery brought more donations for the families of Dallas policeman J. D. Tippit, whom Oswald was accused of killing as the officer tried to stop him for questioning, and for Oswald's Russian-born wife and two small daughters.

The Tippit fund was estimated at $65,000 before counting was suspended for the weekend.

Howard reported receipt of about 300 letters and telegrams, including one from a Los Angeles man pledging $500 for the defense of Ruby. He said several applauded the slaying of Oswald and only four were unfavorable in tone.

1963 DECEMBER 1963

SUN	MON	TUE	WED	THU	FRI	SAT
1	2	[illegible]	4	5	[illegible]	7
8	9	[illegible]	11	12	[illegible]	14
15	[illegible]	[illegible]	[illegible]	[illegible]	[illegible]	[illegible]
22	[illegible]	[illegible]	[illegible]	26	27	28
29	30	31				

ESCANABA DAILY PRESS

★ ★ ★ (Serving Upper Peninsula's Leading Trade Area) ★ ★ ★

55th Year, No. 228 | ESCANANBA, MICHIGAN | MONDAY, DECEMBER 2, 1963 | 16 Pages | PRICE TEN CENTS

Key Railroad Union Asks 25 Per Cent Wage Boost

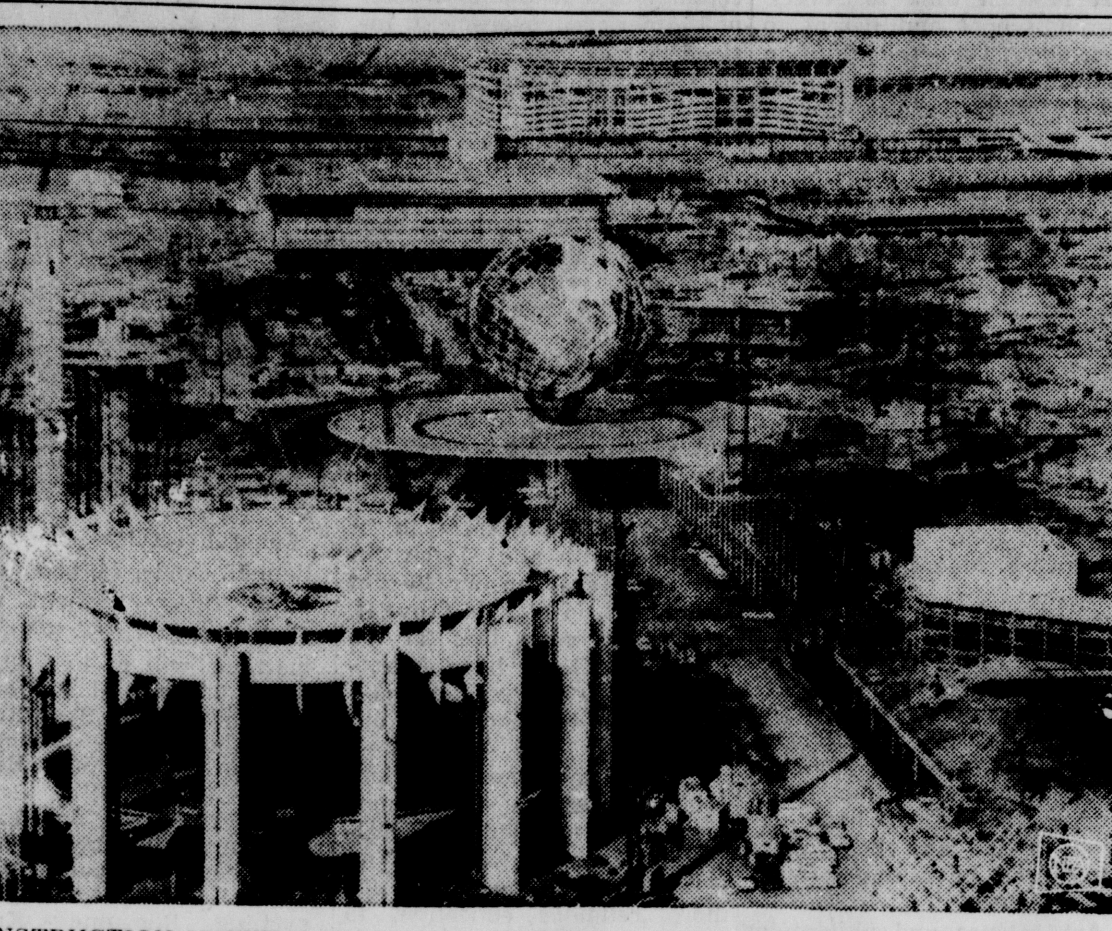

CONSTRUCTION IS WELL under way at the Flushing Meadow site of the 1964-65 World's Fair. The New York State building is lower left. At lower right may be seen the Astral Fountain. The Unisphere is center and the Shea Stadium in the background. Official opening is scheduled for April.

Castroite Threats Don't Scare Venezuela Voters

CARACAS, Venezuela (AP)—Portly, bespectacled Raul Leoni candidate of President Romulo Betancourt's Democratic Action party, held an early lead in unofficial presidential election returns today after an overwhelming turnout of Venezuelans voted in defiance of death threats from pro-Communist terrorists.

Unofficial returns from about 5 per cent of the votes gave Leoni 44,399 votes; Arturo Uslar Pietri, a wealthy independent, 36,542; Rafael Calders, Social Christian party, 27,803; Wolfgang Larrazabal, Popular Democratic party, 16,357; Raul Ramos Gimenez, dissident Democratic Action, 6,828, and German Borregales, of the rightist Authentic National Movement, 442.

Total Sets Record

Counting of votes was delayed by the number of presidential and congressional candidates.

Leoni, who has compared his worker-peasant party of Britain's labor party, looked to votes from the interior and oil-rich Zulia state, where his party is strong, to pile up his margin of victory.

Uslar Pietri was running far ahead in Caracus where the Democratic Action party ran last in the 1958 election.

The pro-Castro Armed Forces for National Liberation threatened death to those who voted and kept up the bombing, sniper fire and sabotage with which it sought during the campaign to provoke a military overthrow of Betancourt.

The voters were not intimidated. Officials estimated that a record 3.4 million persons, about 96 per cent of the eligible voters, cast ballots.

During the day a police agent was killed and his wife wounded in a gun fight between a terrorist gang and police and troops in Caracas.

Gun Battles Rage

Five bombs exploded in Caracas, including one in an apartment building hallway that injured a child. Special patrols disarmed 30 other bombs.

Major gun battles broke out after nightfall and after the polls closed. Avenue Urdaneta in downtown Caracas was a no man's land of machine-gun and small arms fire.

During a prolonged sniper attack on a police station a volley of fire poured into the windows of the United Press International agency on the ninth floor of an office building. One bullet nicked the chest of cameraman Carl Warner of Miami, Fla., and other bullets knocked out the lights and power supply.

Another gun battle raged outside the building housing The Associated Press until national guard troops blocked the streets with barbed wire and drove the snipers from the roof tops.

The slow official vote count continued, meanwhile, without interruption in the Congress Building surrounded by troops.

About 10,000 police and national guardsmen were posted in Caracas and another 40,000 throughout the country to protect voters.

Weather

By The Associated Press

Upper Peninsula — Considerable cloudiness and rather cold through Tuesday with occasional light snow or snow flurries. A chance of local accumulations of one to three inches this afternoon and tonight. Lows tonight two to 12. Highs Tuesday 16 to 23.

Lower Michigan — Considerable cloudiness and cold through Tuesday with occasional light snow or snow flurries. Chance of one to two inches accumulation in the north and central portions tonight. Lows tonight eight to 18 in the north and 15 to 22 in the south. Highs Tuesday 25 to 32.

Highest temperature Sunday 31, lowest 21.

Highest temperature one year ago today 56, lowest 25.

Highest temperature this date since 1872, 57 in 1951, lowest 5 in 1886.

The sun sets today at 5:02 p. m. and rises Tuesday at 7:44 a. m.

The moon rises today at 6:53 p. m. and sets Tuesday at 10:31 a. m.

Albu ' que	35	Miami	52
Bismarck	20	Milwaukee	18
Boston	26	M. - S. Paul	15
Buffalo	23	New York	32
Chicago	30	Okla. City	29
Cincinnati	31	Philadelphia	22
Des Moines	17	Phoenix	44
Detroit	26	Portland, O	32
Fort Worth	46	Richmond	21
Helena	15	St. Louis	31
Honolulu	66	S. Lake City	27
Indianapolis	31	San Diego	50
Jacksonville	35	S. Francisco	45
Juneau	41	Seattle	28
Kansas City	46	Tampa	44
Los Angeles	55	Washington	29
Louisville	35	Winnipeg	11

Strangler Of TV Actress Hunted

HOLLYWOOD (AP)—Homicide officers worked in teams today to question Karyn Kupcinet's host of friends, hopeful of finding some lead to the strangler of the vivacious, 22-year-old actress.

Miss Kupcinet, a petite brunette who had appeared in a number of top television shows, was found Saturday night in her modest apartment near the famed Sunset Strip. The body was nude and lay face down on a couch.

The actress was the only daughter of Irv Kupcinet, a Chicago newspaper columnist and television moderator.

Among those questioned was Andrew Prine, 27, a television actor identified as Miss Kupcinet's steady boy friend until a recent disagreement caused them to break up.

Prine, a co-star of the "Wide Country" series, told investigators he knew nothing of the slaying but had telephoned Karyn twice Wednesday evening to discuss their differences.

Investigators said he may have been the last person to hear her voice when he placed his second call about midnight.

Officers believe the slaying took place in the early hours Thursday.

Detectives said the actress' body lay undiscovered — possibly for three days — until actor Mark Goddard and his wife, Marcia, 25, visited the modest apartment Saturday evening.

They were concerned, they said, about her failure to answer their telephone calls for two days.

She had been a dinner guest in their home on Wednesday.

Pilot Carried To Death In U-2 Crash Nov. 20

LAGRANGE, Ga. (AP) — A U-2 plane which crashed in the Gulf of Mexico Nov. 20 carried the pilot to his death, the Air Force says.

Members of the family of Capt. Joe G. Hyde Jr., said Sunday the Air Force had notified them Saturday that Hyde went down with the plane after a mission over Cuba.

A Coast Guard cutter found the wreckage of the high level reconnaissance plane about 40 miles northwest of Key West, Fla., the day after the crash.

Sixteenth State Created In India

KOHIMA, India (AP) — Prime Minister Nehru's government created India's 16th state Sunday to counter fiery Naga tribesmen demanding their own nation.

President Sarvepalli Radhakrishman presided at ceremonies inaugurating Nagaland just below the eastern border of the Northeast Frontier Agency, which was invaded by Communist Chinese troops in October 1962.

Hunter Killed Climbing Fence

By The Associated Press

A 54-year-old hunter from Manitou Beach was shot and killed with his own gun in the closing hours of Michigan's deer hunting season Saturday.

Benjamin C. Morris was the fifth gunshot victim of Michigan's 15-day regular deer hunting season, which ended at sunset Saturday, and the preceding week's special Upper Peninsula season.

Morris' body was found by other hunters east of Devil's Lake, near his western Lenawee County home. State police said his gun apparently discharged, striking him in the chest, when he tried to climb a fence.

The 1963 death toll compared favorably with the 14 hunters killed during last year's deer season.

Seven hunters died of heart atttacks—two more than in 1962. And 42 were wounded, compared with 51 a year ago.

Veteran Detroit Officer Held In Shooting Of Wife

DETROIT (AP) — An 18-year veteran of the Detroit Police force was held today for investigation of felonious assault in the shooting and wounding of his wife Saturday night.

Police officials suspended Patrolman Jack Daugherty, 43, a father of three, after his arrest. His wife, Jacqueline, 39, was reported in fair condition at a Detroit hospital.

Police said Mrs. Daugherty told them her husband shot her twice in the stomach when she threatened to leave him. Daugherty attempted to kill himself with a third shot from his service revolver but failed, police said.

County Voting Touchy Issue In Legislature

LANSING (AP)—One of the most sensitive issues facing Michigan lawmakers this week will be a bill which would permit elected county officials an extra two years in office.

Gov. George Romney is expected to ask the legislature not to approve the measure because "it would be unfair to voters."

The Governor will speak on this and other recommendations Tuesday evening at a special session on implementation of the new Constitution.

Unwieldy Ballot Foreseen

The bill, which, in effect grants present county officials a two-year extension of their terms until 1966, is the work of a legislative committee on imilementation. It is based on the

Atty. Gen. Frank Kelley, who opposes the bill, feels the officials should run for re-election in 1964.

Romney and Atty. Gen. Frank Kelley, who also opposes the bill, feel the officials should run for re-election in 1964.

The committee fears this may create an unwieldy "bedsheet ballot." Their findings had the guidance of one of Kelley's staff, but the attorney general later ruled that the new constitution gives the legislature no authority to extend the terms of officials beyond the duration for which they were elected.

Although executive office sources indicate Romney will support this position, Rep. Russell Strange, R-Clae, chairman of the five-member elections subcommittee of the implamentations committee, said he did not expect Romney to take formal position on the matter.

Court Opinion Proposed

Strange opposes Kelley's opinion and said he may seek a Supreme Court advisory opinion regardless of how the legislature acts.

"I think we ought to have that, just to clear the air," he said. "If we are wrong, we ought to know it as soon as possible. Our whole objective is to provide an orderly procedure in making the change from the old to the new constitution.'

Strange has polled former convention delegates on their intent in the question and has received replies from 126 of 144. More than 75 per cent of those who took a stand favored the position taken in the bill.

Romney has never answered Strange's uuestionnaire.

"I'd like to hear from him," said Strange, "but I'd be more inclined to think he will not take a position and just let the legislature handle it on the floor."

Cold Spreads Across Nation

By The Associated Press

Cold air, with snow in some Northern areas, spread across broad sections from the Rockies into northern Florida today.

The mercury dropped to 30 degrees in Gainesville, Fla., early today as the cold air dipped into the Southland.

Wintry weather, with heavy snow and temperatures near zero, hit Upstate New York and parts of New England. Nearly a foot of snow covered areas east of Lake Ontario.

Snow and cold also was reported in other parts of the Great Lakes and in Midwest areas. Temperatures edged to near zero in northern Wisconsin and it was 5 below zero at Marquette, in Upper Michigan.

Readings in the teens were reported in most of North Central region. The 20s and 30s covered most other areas in the cold belt.

Noted Cartoonist Hatlo Stricken

CARMEL, Calif. (AP) — James (Jimmy) Hatlo, 65, syndicated cartoonist with the Hearst King Features, died Sunday of a heart attack. His cartoons, "They'll Do It Every Time" and "Little Iodine" were appearing in more than 700 newspapers throughout the world.

Staebler Thinks Nixon Will Be Nominee In 1964

JACKSON (AP) — Rep. Neil Staebler, D-Mich., predicts former vice-president Richard M. Nixon will be the Republican nominee for president in 1964.

Staebler made the prediction Saurday at a meeting of Jackson Democrats. He said the assassination of President John F. Kennedy put the "extremists" out of business, and that New York Gov. Nelson Rockefeller's divorce will hurt his chances for the nomination.

Staebler declined comment on his plans as a possible candidate for the Democratic nomination for Michigan governor next year.

Broke, Hungry, Girl, 16, Hunts Missing Mother

WHITEHALL (AP) — A pretty, 16-year-old high school junior, who left home last Monday to search for her missing mother, returned—cold, broke, hungry and alone—Saturday.

April Jill Cooper went to Grand Rapids police for help after sleeping outdoors three nights and waking up Saturday "covered with snow."

"I was frozen," she told policewoman Mrs. Betty Kossen. "I decided I'd better do something."

Her cash supply had dwindled from $21 to 30 cents, and her meals consisted of a candy bar Friday and a hamburger Saturday.

She told police she headed for Detroit to look for her mother Theresa, who, her father said, left home last month, leaving only a note that she would send money home.

April left her father, Carl, who is employed as a mechanic, a note Monday in which she said:

"I really don't want to do this, but I can't stand to see you grieve for Momma as if she were dead. She isn't and I'll find her and prove it."

She told Whitehall Police Chief Robert Vanderlaan that she had checked every restaurant she passed. Her mother once had worked as a waitress.

She never made it to Detroit, but turned around and headed for home Thanksgiving day after she reached Lansing.

Police said there still was no word of April's mother.

Today's Chuckle

When a woman lowers her voice, it's a sign she wants something. When she raises it, it's a sign she didn't get it.

Bed Fire Fatal To Widow, 77, At Grand Rapids

GRAND RAPIDS (AP)—Widowed Mrs. Veronica Klimavicz, 77, was found dead Sunday in her bed after a fire which, police said, apparently started from a cigarette. An autopsy was ordered.

The body was discovered Sunday evening by the woman's son, Anthony, when he called at his mother's home to bring her food. He said he extinguished the smouldering bedding with water from the kitchen and a garden hose.

The son said Mrs. Klimavicz had been staying with him but returned to her own home while he went deer hunting.

Raise Overdue, Engineers And Firemen Claim

CLEVELAND (AP) — The Brotherhood of Locomotive Firemen and Enginemen—the key operating union in the current work rules dispute — has served demands on the nation's railroads for a 25 per cent wage increase.

Also among demands served Sunday by the 78,000-member union were supplemental pensions and company-paid health coverage. The Brotherhood of Locomotive Engineers previously asked the nation's railroads for pay increases.

Demands Studied

In Washington, a spokesman for the American Association of Railroads said the organization would have no comment pending a study of the demands.

An arbitration board issued recommendations Tuesday that could involve the elimination of up to 33,000 firemen's jobs.

The five operating unions and the railroads were to settle wages and other issues between themselves under the Emergency Rail Arbitration Law passed by Congress in August to halt the threat of a strike then. The arbitration board was given only the firemen and train crew issues to settle.

Failure of negotiations could result in the dispute going back to Congress Feb. 25, the expiration date of the Rail Arbitration Law.

Want $40 A Day

H. E. Gilbert, president of the BLF&E, said wage adjustments for locomotive engineers, locomotive helpers (firemen), hostlers and hostler helpers represented by the brotherhood were long overdue.

Gilbert said the last wage increase became effective March 1, 1961. He said the railroad industry is operating at near-peak prosperity despite official management statements to the contrary.

Included in the wage demands was a stipulation for a daily earnings minimum of $40 for engineers and $35 for firemen in all classes of road service.

The current wage scale was not available.

Escaper Meets Parole Board

JACKSON (AP)—Alonzo Gunsell, who escaped from a Michigan prison farm 10 years ago, will appear before the State iarole Board today.

Board member John J. Spencer said Saturday the order for Gunsell's appearance was issued by the board Friday. Spencer and Francis Buchko, another board member, will conduct the hearing.

The FBI discovered Gunsell living in Colorado under an assumed name. He was allowed to return to Michigan without police escort. He escaped from a Pontiac prison farm in 1953 and reportedly has led a model citizen's life since then.

He sought an audience with Gov. George Romney, but his case was turned over to State Corrections officials while Gunsell was sent to the Southern Michigan Prison in Jackson.

Corrections officials decided Gunsell would not be prosecuted for his escape, and that his "good time" would not be forfeited.

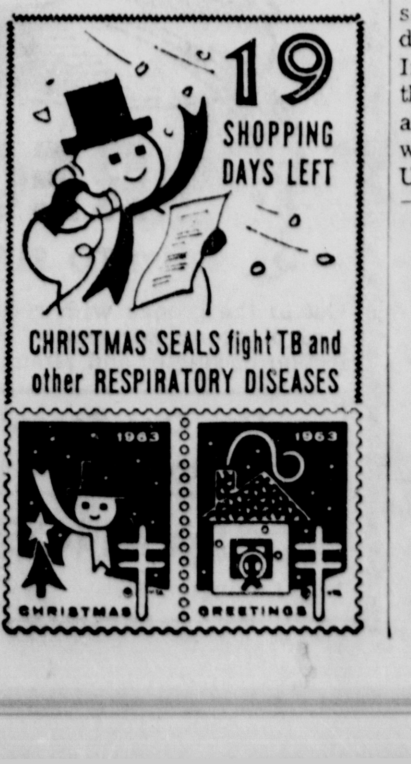

President Holds Conferences On Budget, Defense

WASHINGTON (AP)—President Johnson called two Cabinet officers and his budget director to the White House today for conferences on economic and defense matters.

The sessions with Secreatary of Defense Robert S. McNamara, Secretary of Commerce Luther H. Hodges and Budget Director Kermit Gordon follow hard on the heels of a busy Sunday at the White House for the new President.

While at his desk Sunday, Johnson drafted a letter to defense contractors asking their cooperation in cutting defense costs, and the White House announced the dates when West German Chancellor Ludwig Erhard, Italian President Antonio Segni and British Prime Minister Sir Alec Douglas-Home will visit the President.

Atom Scientist Honored

Johnson begins his work today with an early morning visit from Whitney Young, executive director of the National Urban League. In late afternoon Johnson presents the $50,000 Enrico Fermi Award to controversial nuclear physicist J. Robert Oppenheimer.

Oppenheimer directed the Los Alamos Laboratory where the atom bomb was developed during World War II. In 1954, he was declared a security risk by the Atomic Energy Commission. The commission did not question his loyalty, but by a 4-1 vote barred him from further access to atom secrets.

Last April, the White House announced that in recognition of his contribution toward developing the bomb, the AEC had selected him to receive the Fermi Award, one of science's most coveted honors.

Johnson, his wife and two daughters attended services Sunday at St. Mark's Episcopal Church. Then the Johnson family drove to Arlington National Cemetery where the President placed a bouquet of red roses on the grave of his assassinated predecessor, John F. Kennedy.

Oswald File Scanned

The visits of Erhard, Segni and Douglas-Home are in line with Johnson's vow to carry out Kennedy's objective of strengthening ties within the Atlantic Alliance.

Erhard will confer with Johnson Dec. 27-28 at the Johnson ranch near Johnson City, Tex. Segni will pay a state visit to Washington Jan. 14-15, and Douglas - Home will come to Washington for talks with Johnson Feb. 12-13.

President Charles de Gaulle of France also is expected to visit the United States next year, but no date has been set. The slowness in fixing a date apparently reflects the deep differences with France on Western policy.

Meanwhile, the FBI is looking over a Soviet consular file on Lee Harvey Oswald, accused assassin of Kennedy. Soviet Ambassador Anatoly F. Dobrynin voluntarily turned over the file to Secretary of State Dean Rusk Saturday.

Oswald, who was slain two days after the assassination of the President, lived in Russia for nearly three years.

Johnson has named a top-level panel headed by Chief Justice Earl Warren to investigate Kennedy's slaying. There is no word yet on when the group will meet.

Federal Inquiry Will Help Ruby, His Lawyer Says

DALLAS (AP) — A defense lawyer predicts the findings of federal investigators will bolster the case of Jack Ruby, who shot down the accused assassin of President John F. Kennedy.

There are increasing signs, meanwhile, of probable delay in the murder trial of Ruby, tentatively set to start a week from today.

Ruby, 52 owner of a downtown strip tease joint, remained under close guard today in the county jail. He has been held without bond since the televised shooting Nov. 24 of Lee Harvey Oswald, charged with firing the shots which killed Kennedy and a Dallas policeman two days earlier.

"When the government's report of the Oswald case comes out," defense lawyer Tom Howard said Sunday night, "I believe then that public opinion in favor of Ruby will be stronger than ever because it will prove conclusively there was absolutely no connection between Ruby and Oswald."

District Atty. Henry Wade, who has said he will demand the death penalty for Ruby, declined to go into this aspect of the case.

Mrs. Marguerite Oswald, mother of the slain suspect, asserted she was sure her son did not kill President Kennedy. In angry tones, she blamed authorities on guard and asked in a Fort Worth interview why Oswald, who sought to renounce U.S. citizenship when he went to Russia in 1959, was not under surveillance.

Agents of the Federal Bureau of Investigation and city police continued to dig for evidence. Official silence cloaked any fresh discoveries. It was indicated they would need considerable time to sift reams of notes left by Oswald, an avowed Marxist.

Howard, a veteran of criminal law trials, all but said he would seek postponement of the Ruby trial on a state charge of murder, set for Dec. 9 in a Dallas last district court. But earlier the lawyer said he expected the defense to be ready by that date.

"We need considerable time to develop our case," Howard said Sunday night. "I don't see how we could be ready before February."

Every mail delivery brought more donations for the families of Dallas policeman J. D. Tippit, whom Oswald was accused of killing as the officer tried to stop him for questioning, and for Oswald's Russian-born wife and two small daughters.

The Tippit fund was estimated at $65,000 before counting was suspended for the weekend.

Howard reported receipt of about 300 letters and telegrams, including one from a Los Angeles man pledging $500 for the defense of Ruby. He said several applauded the slaying of Oswald and only four were unfavorable in tone.

1963			DECEMBER			1963
SUN	MON	TUE	WED	THU	FRI	SAT
1	2	[illegible]	4	5	[illegible]	7
8	9	[illegible]	11	12	[illegible]	14
15	[illegible]	[illegible]	[illegible]	[illegible]	[illegible]	[illegible]
22	[illegible]	[illegible]	[illegible]	26	27	28
29	30	31				

Gulf Names New Agent For Delta

The Gulf Oil Corp., jobbership for Delta County has been assigned to Dwain Valiquette of Gladstone Rte. 1, the firms has announced.

Valiquette, 30, is an employe of Gulf whose experience includes service in Gladstone and Escanaba, as well as the county area. He was employed for two years at the Gulf station in Gladstone.

The jobbership involves the wholesaling of all Gulf Oil Corp products throughout Delta County. Headquarters office for the jobbership in Delta County is at the new Gulf station in the 1000 block on N. 21st St., and in Gladstone at the station at 9th and Superior.

The firm has three stations in this area, one in Gladstone and two in Escanaba.

Prior to employment with Gulf, Valiquette was with Harnischfeger Corp., for five years. He served for six years in the National Guard.

A native of Garden, he attended Escanaba High School. He is married and Mrs. Valiquette is the former Lorraine Oja of Days River. They have seven children, four boys and three girls.

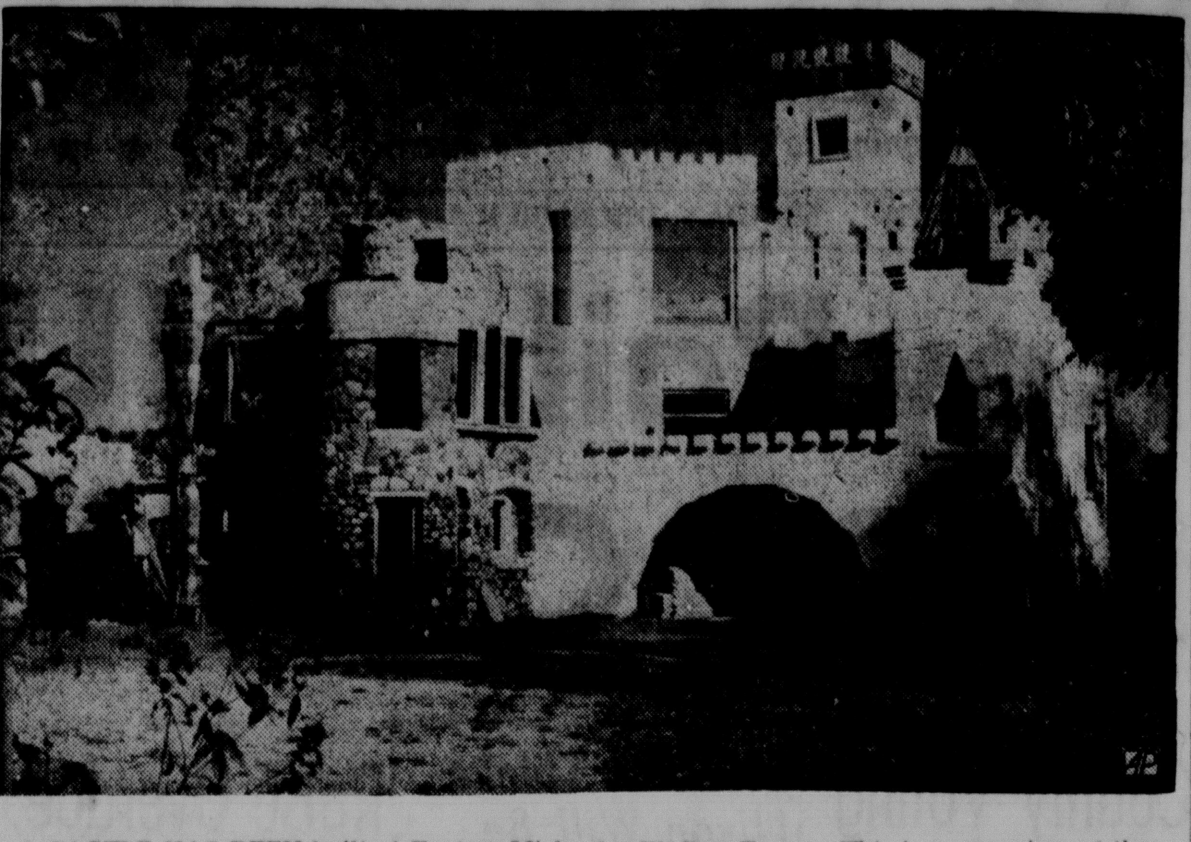

A CASTLE HAS BEEN built at Fenton, Mich., by W. Roy Tryon. This is a rear view of the structure which is occupied by Tryon and his wife a good part of the year. (AP Photo)

Briefly Told

The Escanaba High School Class of 1954 will not meet Wednesday, Dec. 4, as previously scheduled. Announcement will be made when the next meeting will occur.

The Delta Belles Home Extension Club will meet at 8 p.m. today at the residence of Lawrence Derusha, Rte. 1, Escanaba.

Barbershop singers will meet at Carpenter's Hall this evening at 7:30. Director Paul Cowen urgently requests all members to be prompt so that a short "warm-up" session may be held prior to an appearance at the Legion clubrooms, N. 23rd. St., scheduled for 8:30. Uniform will be striped shirts and dark trousers.

Commencement

ANN ARBOR — A total of 1,770 degrees will be awarded at Commencement exercises to be held Thursday, Dec. 19 at the University of Michigan. U. S. Secretary of Labor W. Willard Wirtz will deliver the commencement address.

How To Hold
FALSE TEETH
More Firmly in Place
Do your false teeth annoy and embarrass by slipping, dropping or wobbling when you eat, laugh or talk? Just sprinkle a little FASTEETH on your plates. This alkaline (non-acid) powder holds false teeth more firmly and more comfortably. No gummy, gooey, pasty taste or feeling. Does not sour. Checks "plate odor" (denture breath). Get FASTEETH today at drug counters everywhere.

STOP ANNOYING NOISES AND WASTING WATER
GET THE GENUINE WATER MASTER
America's Largest Selling TOILET TANK BALL
The efficient Water Master instantly stops the flow of water after each flushing.
75c AT HARDWARE STORES

Guard Reopens Training Plan

A full schedule of training assemblies will be resumed by Company E (Bridge) on Tuesday, Dec. 4, after a three weeks through the hunting season and Thanksgiving holiday, it is announced by Capt. George C. Anderson.

All members of the company will participate in a memorial service for the late President John F. Kennedy. A reading will be made by 1st Sgt. Nels Sjoquist of Gladstone with taps sounded by Wayne Anderson of Escanaba.

Following the service the unit will hold one of its quarterly command inspections, with Col. Austin Lindberg, commander of the 107th Engineer Battalion, Ishpeming, as the inspecting officer. Also during the first hour of inspections, service awards will be presented by Capt. Anderson, local guard commander.

The Armed Service Award, for over 10 years continuous service in a resreve branch will be presented to 1st Sgt. Nels R. Sjoquist. The State of Michigan broadsword medal and ribbon will be presented to Sgts. Walter Wjocik, Bark River, Donald Seeley, Gladstone Rte. 1 and Francis Magnuson of Gladstone, for over six years of continuous state service. Sgt. Walter Mokzycke, Ford River, will receive his third gold service star, awarded by the State of Michigan for over 15 years of service.

On Sunday, Dec. 8, all members of the company will train at an eight hour unit operations period. The assembly will start with a tactical motor march to the West Gladstone training area, where all squads and squad leaders will be tested in an infantry attack problem. Each squad leader will run his men through a infantry maneuver test, with the use of aggressor forces and blank ammunition. Non commissioned officers of the company will serve as umpires.

Isabella

Berger Larson has been admitted to the Veterans Hospital at Wood, Wis.

Oswald Called Fuddled Crybaby

By JAMES MARLOW
Associated Press News Analyst

WASHINGTON (AP) The picture of Lee Harvey Oswald which emerges so far is that of a crybaby, self-centered, undisciplined, half-educated, a mind too poor to understand what he read, and with delusions about himself.

When the facts are all in, he may look different. But this ex-Marine, 24, assassinated after being charged with killing President John F. Kennedy, was nobody who clearly wanted to be somebody.

It may turn out he was part of a conspiracy. But the information revealed up to this time indicates the exact opposite. He called himself a Marxist without seeming to understand a Marxist revolution is a job for an organization. Oswald was too undisciplined to be a good organization man.

Didn't Help Mother

He boasted about the books he had read, but he never learned to spell well. He was dissatisfied with the American society but never learned how to do a job well enough to keep it so he could support himself in this society.

And while he kept talking of a more perfect society, in this one he skipped out on his rent. He called himself pro-Castro and anti-Castro. He glorified the Soviet Union and wanted to write a book condemning it.

He complained about the hardships his mother had suffered during the depression, before he was born, but the evidence indicates that after he was able to go to work, he contributed little or nothing to her support.

He complained to a family friend he was out of work and his wife was expecting their second baby. The friend drove to New Orleans for the wife and first child, returned to her home in Dallas with them, and took care of them for weeks.

Oswald apparently never contributed a nickel to this woman friend of the family for the support of his wife and child and second baby but, instead, went to Mexico to arrange a trip for himself to Europe.

Russians Unimpressed

His problem started early. In the very short time he and his mother lived in New York he became such a delinquent in school he was given a psychiatric examination. He was found to be "wild." Perhaps the delusions showed up then.

At 17 he quit school to go into the Marines. He didn't do well under the discipline. He was court-martialed twice and was in constant conflict with other Marines.

He was given a special, hardship discharge so he could go home and help his mother, who had been badly injured at her job.

Instead of staying with his mother to help, he got a job on a freighter and, unknown to his mother but with $1,000 saved up from his Marine days, went to the Soviet Union.

In Moscow he called a news conference to announce he was defecting and wanted to become a Soviet citizen. He called himself a Marxist, said he was the youngest in the United States.

This demonstrated, at least, that he had some delusions about his importance. The Russians seemed unimpressed, withheld citizenship, and gave him a job in a factory at Minsk.

Two things happened: He got married and became disillusioned with the Soviet Union. The idea of working at the same job perhaps became too much for his undisciplined spirit. Perhaps he felt frustrated by being treated as just another worker.

The fact that he had to go to the Soviet Union to understand how it operated — that there was absolute discipline under the Communists and discipline meant work because the Communists dislike bums—is as good an insight as any into the poor quality of his mind and his stability.

He was allowed to return to this country by the American government after three years in the Soviet Union. Here he bounced around from job to job, never really competent in anything except the most menial jobs.

In the meantime he tried to call attention to himself as pro-Castro and anti-Castro. He got into a television discussion on communism and Marxism and made a mess of himself.

Last September he went to the Cuban Consulate in Mexico City to get a visa to Cuba and the Soviet Union. When he was told it would take time he stormed out, slamming the door.

It's possible Oswald then felt rejected by both Moscow and Cuba. This is also possible, if he is the man who killed Kennedy, that he decided he would singlehandedly show the Soviet and Cuban Communists how a revolutionist should act by killing the President.

He never seemed to understand that the really effective revolutionists—like Lenin, Stalin, Khrushchev—did not act singly but as part of an organization.

They looked upon the individual trying some crime on his own not as a revolutionary but as a romantic. For a Communist there is nothing so deserving of contempt as a romantic.

Hospital

Patients admitted to St. Francis Hospital over the past weekend included: Mrs. Karl Hahn, Bark River; Mrs. Rod Boucher, 1531 N. 16th St.; Scott Wallin, 208 N. 15th St.; Mrs. Oscar Olson, 815 Michigan Ave., Gladstone; Kathy Myers, 1323 N. 23rd St.; Mrs. George Bowden, 623 N. 20th St.; John Otradovec, Wells; Mrs. Henry Lundberg, Ensign; Mrs. Marvin Pouliot, Rte. 1, Gladstone; Michael Stemac, 502 N. 11th St., Gladstone; George Walker, 530 S. 15th St.; Mrs. Robert Hall, 216 S. 16th St.; and Alfred Clement of Rte. 1, Ensign.

Legion To Pack Food Baskets

Legionnaires of Cloverland Post 82, American Legion, are starting this week on their annual Christmas basket project, financed by Legion friends, unions, clubs, business houses and individuals. Contributions enable the post to pack and distribute 80 to 100 food baskets each year for needy families at Christmas time.

Leland Thompson, post commander, announced the opening of the basket fund campaign and said that donations may be mailed to the American Legion Christmas Basket Program, Postoffice, Escanaba, Roy Baldwin, chairman. Contributions are also accepted by Elmer Bonifas and Edward Moersch at the Escanaba National Bank.

Commander Thompson has named the following chairmen in charge of the Christmas basket project: Roy Baldwin, general chairman; N. Peter Thompson, vice chairman; Elmer Bonifas, finance; William Butler and William Henderson, purchasing; Dr. C. J. Corcoran, packing; Robert Olsen, distribution; L. A. Danielson, publicity.

Garden Peninsula

Birthday Dinner

Joe Deloria was guest of honor at a surprise birthday dinner at the home of the Grover Spauldings Tuesday. Other guests were Mr. and Mrs. Jerome Deloria, Escanaba, and Mr. and Mrs. Ralph Deloria and family, Manistique.

Guests of Rufus Spaulding recently were his sister, Mrs. Vilas Gray, Manistique, and his brother, Alonzo Spaulding, Escanaba.

Mr. and Mrs. Robert Tatrow and family of St. Ignace are spending the Thanksgiving weekend with Mr. and Mrs. Asa Tatrow.

Mr. and Mrs. Alex Bucsh and family visited at the Grover Spaulding home Sunday. Jerry and Tom Spaulding celebrated their 9th and 13th birthdays respectively and their uncle Alex joined them in celebrating his birthday.

Mr. and Mrs. Steve Pscodna Jr., of Okemos, Mich., are spending the holiday weekend at the home of his parents, Mr. and Mrs. Steve Pscodna Sr.

Need Allegiance To God, Country

"It is high time for every Church, school and parent to teach about God, the Bible, to pray, and to sing allegiance to our flag to save the destiny of our fair nation," the Rev. Canon James G. Ward, rector emeritus of St. Stephen's Episcopal Church, said at the Elks' memorial service last night.

The traditional ceremony was attended by members of the Elks Lodge and their families and friends.

Dr. M. H. Garrard Jr. was chairman, and the program included songs for a group from Orpheus, a solo by Robert Schrader and the sounding of taps by John Hebert. Mrs. Clarence E. Moore was accompanist.

The Rev. Ward's text was St. Luke, Chapter 10, verse 23-24, and his topic Spiritual Wonder:

"Blessed are the eyes which see the things that you see, and hear the things which you hear, for I tell you, many prophets and kings have desired to see and hear these things and have not seen or heard them."

Art, science and philosophy begin in wonder, he said. We live and die in wonder and the Christian religion began in wonder. The Virgin Mary "pondered these things in her heart." St. Paul wondered at his own conversion. The disciples followed Jesus to Jerusalem and wondered at His death on the cross.

"I feel we can truthfully say the Order of the Elks was born in wonder to emphasize those Christian principles of Charity, Justice, Brotherly Love and Fidelity, and to keep in memory the good deeds of our departed brothers," said the Rev. Ward.

"The point I wish to emphasize is that religion has lost its power, if prayer, Church worship, and Bible study do not bring to us a most helpful and spiritual message, then religion has lost its power."

The Rev. Ward questioned whether religion should lose its power and noted the power of God in nature, in the incarnation of Jesus Christ, the fact of the Atonement, and the wonder of the Holy Communion.

"There is too much neutrality and secularization in the conduct of our public schools and American government, instead of true religion and worship of God," said the Rev. Ward.

"Most of the writers and interpreters of our Constitution for 170 years were solid Christian men, who believed that American culture and government were religious, not secular, and that America belonged to God."

"We have been subsidizing our Christian religion, we have been threatening to leave God out of our public schools, we have been forgetting the religious nature of our Founding Fathers, and we seem to be satisfied with the slogan 'In God We Trust' on our 40-cent dollar, but do little to prove it. In fact, it seems that far too many Americans have forgotten the Ten Commandments—our duty to God and our neighbors."

"In the meantime, atrocious crime is rampant, even among teen-agers in Washington, Dallas and over our fair land."

"J. Edgar Hoover pleads for more religious education, to halt the increase in crime and subversion."

"Surely the time is ripe for us and our children to learn that secularism is society and culture without God, and to cleanse our nihilism!"

"Yes, it is high time for every Church, school and parent to teach about God, the Bible, to pray, and to sing allegiance to our flag to save the destiny of our fair nation."

Funeral services for William H. Boyle, 54, prominent Bark River resident, who died unexpectedly Saturday morning, will be held Tuesday at 9:30 a.m. at St. George Catholic Church, Bark River, with the Rt. Rev Joseph J. Dunleavy officiating. Burial will be in Bark River Cemetery. Friends of the family may call at the Boyle Funeral Home where parish prayers will be recited at 8 this evening. Rheaume - Knauf American Legion Post will conduct the military rites.

Heart Gas?
Stop Choking Heart Gas in 5 Minutes
or your 35¢ back at druggist. Chew Bell-ans tablets at first sign of distress. Keep in bag or pocket for ready relief. So fast and sure you can't believe it. No harmful drugs. Get Bell-ans today. Send postal to Bell-ans, Orangeburg, N. Y., for liberal free sample.

In respect to the memory of
the Executive Vice-President
William H. Boyle
we will be closed all day
Tuesday, December 3rd.
Bark River State Bank
All other business places
will be closed from
9:30 until 11:00 a.m.

DELFT Theatre
Two Shows This Evening • 6:45-8:55 P. M.
Adults 85c • Juniors 70c • Children 50c
Three against the wilderness!
WALT DISNEY presents The Incredible Journey
TECHNICOLOR®
ALSO A DISNEY CO-FEATURE
WALT DISNEY presents YELLOWSTONE CUBS
TECHNICOLOR®

MICHIGAN
Two Shows Evenings • 7:00-9:00 P. M.
It's A Star-Studded, Stupendous Spectacle . . .
Frivolous and Fantastically Funny!
IT'S A WOW! OF A WEEKEND
PALM SPRINGS WEEKEND
TROY DONAHUE
CONNIE STEVENS
TY HARDIN
STEPHANIE POWERS
ROBERT CONRAD
Presented by WARNER BROS.
TECHNICOLOR
Also A Special And A Color Cartoon

RECORDS
TO PLEASE EVERYONE!
Get in the groove with record gifts for Christmas! You'll find plenty of suggestions spinning your way in our collection of singles and albums to suit every taste.
Use Our Record Gift Certificates
For Christmas Giving (any amount)!
ADVANCED ELECTRIC
1211 Ludington St. PH. ST.6-7031

WOMEN PAST 21
WITH BLADDER IRRITATION
After 21, common Kidney or Bladder Irritations affect twice as many women as men and may make you tense and nervous from too frequent, burning or itching urination both day and night. Secondarily, you may lose sleep and suffer from Headaches, Backache and feel old, tired, depressed. In such irritation, CYSTEX usually brings fast, relaxing comfort by curbing irritating germs in strong, acid urine and by analgesic pain relief. Get CYSTEX at druggists. Feel better fast.

Personal Christmas CARDS by National
SELECT NOW
Most people think portables are pretty much alike.... until they ask about the guarantee.
3rd best selling make parts guaranteed ...... 90 DAYS
2nd best selling make parts guaranteed ...... 90 DAYS
Best Selling Make Smith Corona Parts Guaranteed .... 5 YEARS
OFFICE SERVICE COMPANY
815 Ludington St.
Phone ST 6-2603

DOUBLE STAMP DAY WED.
Escanaba and Gladstone Stores
LEAN U.S. GOVERNMENT INSPECTED
First Cut PORK CHOPS LB. 35¢
CENTER CUT Pork Chops... LB. 59¢
SWIFT PREMIUM - SLICED SUGAR CURED
SLICED BACON 49c lb.
RED OWL - HONEY GRAHAM
GRAHAM CRACKERS 2 1 LB. BOXES 49c
RED ROME BEAUTY IDEAL FOR BAKING & COOKING
APPLES 4 Lbs. 49c
RED OWL - CREAMY OR CRUNCHY
P'Nut Butter 12 oz. jar 39c
RED OWL - Strawberry or Red Raspberry
Preserves .... 12 oz. jar 29c
RED OWL - HOMESTYLE
BROWNIES Pkg. Of 6 39c
SAVE ... GREEN STAMPS FOR WONDERFUL CHRISTMAS GIFTS!
RED OWL
PRICES EFFECTIVE THRU TUESDAY, DECEMBER 3

Gulf Names New Agent For Delta

The Gulf Oil Corp., jobbership for Delta County has been assigned to Dwain Valiquette of Gladstone Rte. 1, the firms has announced.

Valiquette, 30, is an employe of Gulf whose experience includes service in Gladstone and Escanaba, as well as the county area. He was employed for two years at the Gulf station in Gladstone.

The jobbership involves the wholesaling of all Gulf Oil Corp products throughout Delta County. Headquarters office for the jobbership in Delta County is at the new Gulf station in the 1000 block on N. 21st St., and in Gladstone at the station at 9th and Superior.

The firm has three stations in this area, one in Gladstone and two in Escanaba.

Prior to employment with Gulf, Valiquette was with Harnischfeger Corp., for five years. He served for six years in the National Guard.

A native of Garden, he attended Escanaba High School. He is married and Mrs. Valiquette is the former Lorraine Oja of Days River. They have seven children, four boys and three girls.

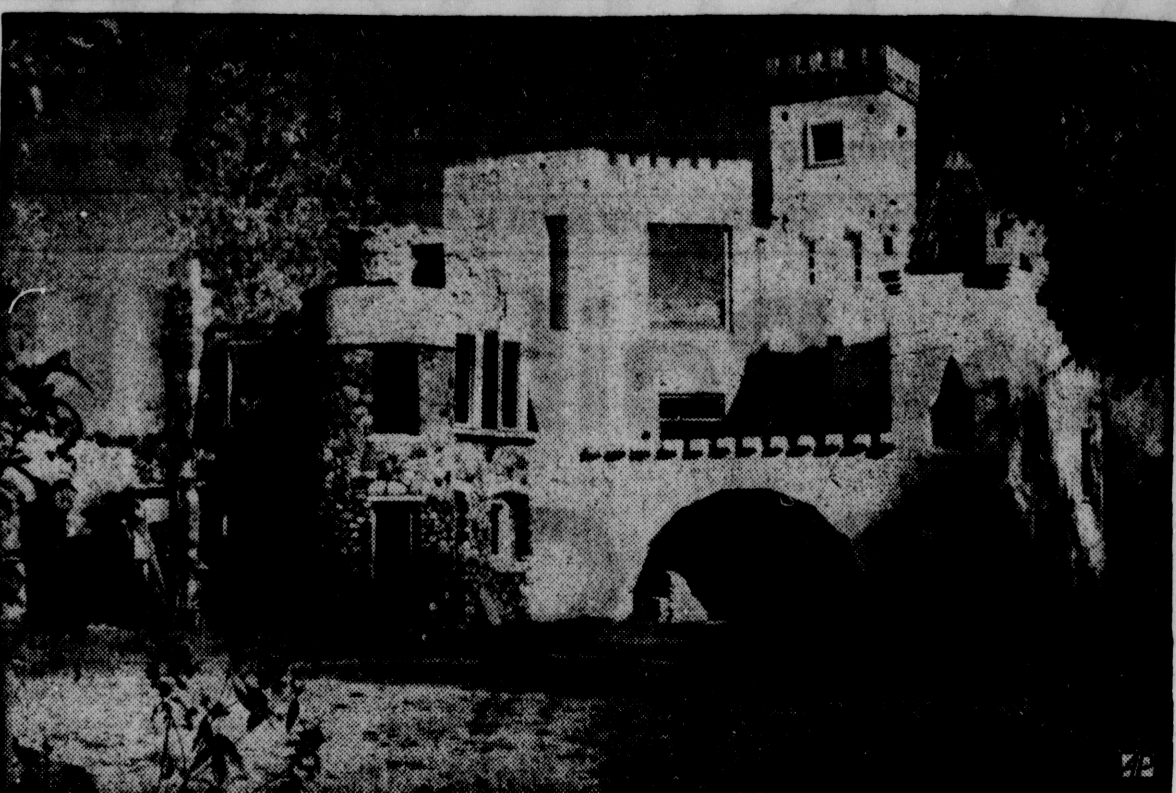

A CASTLE HAS BEEN built at Fenton, Mich., by W. Roy Tryon. This is a rear view of the structure which is occupied by Tryon and his wife a good part of the year. (AP Photo)

Briefly Told

The Escanaba High School Class of 1954 will not meet Wednesday, Dec. 4, as previously scheduled. Announcement will be made when the next meeting will occur.

The Delta Belles Home Extension Club will meet at 8 p.m. today at the residence of Lawrence Derusha, Rte. 1, Escanaba.

Barbershop singers will meet at Carpenter's Hall this evening at 7:30. Director Paul Cowen urgently requests all members to be prompt so that a short "warm-up" session may be held prior to an appearance at the Legion clubrooms, N. 23rd. St., scheduled for 8:30. Uniform will be striped shirts and dark trousers.

Commencement

ANN ARBOR — A total of 1,770 degrees will be awarded at Commencement exercises to be held Thursday, Dec. 19 at the University of Michigan. U. S. Secretary of Labor W. Willard Wirtz will deliver the commencement address.

How To Hold
FALSE TEETH
More Firmly in Place
Do your false teeth annoy and embarrass by slipping, dropping or wobbling when you eat, laugh or talk? Just sprinkle a little FASTEETH on your plates. This alkaline (non-acid) powder holds false teeth more firmly and more comfortably. No gummy, gooey, pasty taste or feeling. Does not sour. Checks "plate odor" (denture breath). Get FASTEETH today at drug counters everywhere.

STOP ANNOYING NOISES AND WASTING WATER
GET THE GENUINE WATER MASTER
America's Largest Selling TOILET TANK BALL
The efficient Water Master instantly stops the flow of water after each flushing.
75c AT HARDWARE STORES

Guard Reopens Training Plan

A full schedule of training assemblies will be resumed by Company E (Bridge) on Tuesday, Dec. 4, after a three weeks through the hunting season and Thanksgiving holiday, it is announced by Capt. George C. Anderson.

All members of the company will participate in a memorial service for the late President John F. Kennedy. A reading will be made by 1st Sgt. Nels Sjoquist of Gladstone with taps sounded by Wayne Anderson of Escanaba.

Following the service the unit will hold one of its quarterly command inspections, with Col. Austin Lindberg, commander of the 107th Engineer Battalion, Ishpeming, as the inspecting officer. Also during the first hour of inspections, service awards will be presented by Capt. Anderson, local guard commander.

The Armed Service Award, for over 10 years continuous service in a resreve branch will be presented to 1st Sgt. Nels R. Sjoquist. The State of Michigan broadsword medal and ribbon will be presented to Sgts. Walter Wjocik, Bark River, Donald Seeley, Gladstone Rte. 1 and Francis Magnuson of Gladstone, for over six years of continuous state service. Sgt. Walter Mokzycke, Ford River, will receive his third gold service star, awarded by the State of Michigan for over 15 years of service.

On Sunday, Dec. 8, all members of the company will train at an eight hour unit operations period. The assembly will start with a tactical motor march to the West Gladstone training area, where all squads and squad leaders will be tested in an infantry attack problem. Each squad leader will run his men through a infantry maneuver test, with the use of aggressor forces and blank ammunition. Non commissioned officers of the company will serve as umpires.

Isabella

Berger Larson has been admitted to the Veterans Hospital at Wood, Wis.

Oswald Called Fuddled Crybaby

By JAMES MARLOW
Associated Press News Analyst

WASHINGTON (AP) The picture of Lee Harvey Oswald which emerges so far is that of a crybaby, self-centered, undisciplined, half-educated, a mind too poor to understand what he read, and with delusions about himself.

When the facts are all in, he may look different. But this ex-Marine, 24, assassinated after being charged with killing President John F. Kennedy, was nobody who clearly wanted to be somebody.

It may turn out he was part of a conspiracy. But the information revealed up to this time indicates the exact opposite. He called himself a Marxist without seeming to understand a Marxist revolution is a job for an organization. Oswald was too undisciplined to be a good organization man.

Didn't Help Mother

He boasted about the books he had read, but he never learned to spell well. He was dissatisfied with the American society but never learned how to do a job well enough to keep it so he could support himself in this society.

And while he kept talking of a more perfect society, in this one he skipped out on his rent. He called himself pro-Castro and anti-Castro. He glorified the Soviet Union and wanted to write a book condemning it.

He complained about the hardships his mother had suffered during the depression, before he was born, but the evidence indicates that after he was able to go to work, he contributed little or nothing to her support.

He complained to a family friend he was out of work and his wife was expecting their second baby. The friend drove to New Orleans for the wife and first child, returned to her home in Dallas with them, and took care of them for weeks.

Oswald apparently never contributed a nickel to this woman friend of the family for the support of his wife and child and second baby but, instead, went to Mexico to arrange a trip for himself to Europe.

Russians Unimpressed

His problem started early. In the very short time he and his mother lived in New York he became such a delinquent in school he was given a psychiatric examination. He was found to be "wild." Perhaps the delusions showed up then.

At 17 he quit school to go into the Marines. He didn't do well under the discipline. He was court-martialed twice and was in constant conflict with other Marines.

He was given a special, hardship discharge so he could go home and help his mother, who had been badly injured at her job.

Instead of staying with his mother to help, he got a job on a freighter and, unknown to his mother but with $1,000 saved up from his Marine days, went to the Soviet Union.

In Moscow he called a news conference to announce he was defecting and wanted to become a Soviet citizen. He called himself a Marxist, said he was the youngest in the United States.

This demonstrated, at least, that he had some delusions about his importance. The Russians seemed unimpressed, withheld citizenship, and gave him a job in a factory at Minsk.

Two things happened: He got married and became disillusioned with the Soviet Union. The idea of working at the same job perhaps became too much for his undisciplined spirit. Perhaps he felt frustrated by being treated as just another worker.

The fact that he had to go to the Soviet Union to understand how it operated — that there was absolute discipline under the Communists and discipline meant work because the Communists dislike bums—is as good an insight as any into the poor quality of his mind and his stability.

He was allowed to return to this country by the American government after three years in the Soviet Union. Here he bounced around from job to job, never really competent in anything except the most menial jobs.

In the meantime he tried to call attention to himself as pro-Castro and anti-Castro. He got into a television discussion on communism and Marxism and made a mess of himself.

Last September he went to the Cuban Consulate in Mexico City to get a visa to Cuba and the Soviet Union. When he was told it would take time he stormed out, slamming the door.

It's possible Oswald then felt rejected by both Moscow and Cuba. This is also possible, if he is the man who killed Kennedy, that he decided he would single-handedly show the Soviet and Cuban Communists how a revolutionist should act by killing the President.

He never seemed to understand that the really effective revolutionists—like Lenin, Stalin, Khrushchev—did not act singly but as part of an organization.

They looked upon the individual trying some crime on his own not as a revolutionary but as a romantic. For a Communist there is nothing so deserving of contempt as a romantic.

Hospital

Patients admitted to St. Francis Hospital over the past weekend included: Mrs. Karl Hahn, Bark River; Mrs. Rod Boucher, 1531 N. 16th St.; Scott Wallin, 208 N. 15th St.; Mrs. Oscar Olson, 815 Michigan Ave., Gladstone; Kathy Myers, 1323 N. 23rd St.; Mrs. George Bowden, 623 N. 20th St.; John Otradovec, Wells; Mrs. Henry Lundberg, Ensign; Mrs. Marvin Pouliot, Rte. 1, Gladstone; Michael Stemac, 502 N. 11th St., Gladstone; George Walker, 530 S. 15th St.; Mrs. Robert Hall, 216 S. 16th St.; and Alfred Clement of Rte. 1, Ensign.

Legion To Pack Food Baskets

Legionnaires of Cloverland Post 82, American Legion, are starting this week on their annual Christmas basket project, financed by Legion friends, unions, clubs, business houses and individuals. Contributions enable the post to pack and distribute 80 to 100 food baskets each year for needy families at Christmas time.

Leland Thompson, post commander, announced the opening of the basket fund campaign and said that donations may be mailed to the American Legion Christmas Basket Program, Postoffice, Escanaba, Roy Baldwin, chairman. Contributions are also accepted by Elmer Bonifas and Edward Moersch at the Escanaba National Bank.

Commander Thompson has named the following chairmen in charge of the Christmas basket project: Roy Baldwin, general chairman; N. Peter Thompson, vice chairman; Elmer Bonifas, finance; William Butler and William Henderson, purchasing; Dr. C. J. Corcoran, packing; Robert Olsen, distribution; L. A. Danielson, publicity.

Garden Peninsula

Birthday Dinner

Joe Deloria was guest of honor at a surprise birthday dinner at the home of the Grover Spauldings Tuesday. Other guests were Mr. and Mrs. Jerome Deloria, Escanaba, and Mr. and Mrs. Ralph Deloria and family, Manistique.

Guests of Rufus Spaulding recently were his sister, Mrs. Vilas Gray, Manistique, and his brother, Alonzo Spaulding, Escanaba.

Mr. and Mrs. Robert Tatrow and family of St. Ignace are spending the Thanksgiving weekend with Mr. and Mrs. Asa Tatrow.

Mr. and Mrs. Alex Bucsh and family visited at the Grover Spaulding home Sunday. Jerry and Tom Spaulding celebrated their 9th and 13th birthdays respectively and their uncle Alex joined them in celebrating his birthday.

Mr. and Mrs. Steve Pscodna Jr., of Okemos, Mich., are spending the holiday weekend at the home of his parents, Mr. and Mrs. Steve Pscodna Sr.

Need Allegiance To God, Country

"It is high time for every Church, school and parent to teach about God, the Bible, to pray, and to sing allegiance to our flag to save the destiny of our fair nation," the Rev. Canon James G. Ward, rector emeritus of St. Stephen's Episcopal Church, said at the Elks' memorial service last night.

The traditional ceremony was attended by members of the Elks Lodge and their families and friends.

Dr. M. H. Garrard Jr. was chairman, and the program included songs for a group from Orpheus, a solo by Robert Schrader and the sounding of taps by John Hebert. Mrs. Clarence E. Moore was accompanist.

The Rev. Ward's text was St. Luke, Chapter 10, verse 23-24, and his topic Spiritual Wonder: "Blessed are the eyes which see the things that you see, and hear the things which you hear, for I tell you, many prophets and kings have desired to see and hear these things and have not seen or heard them."

Art, science and philosophy begin in wonder, he said. We live and die in wonder and the Christian religion began in wonder. The Virgin Mary "pondered these things in her heart." St. Paul wondered at his own conversion. The disciples followed Jesus to Jerusalem and wondered at His death on the cross.

"I feel we can truthfully say the Order of the Elks was born in wonder to emphasize those Christian principles of Charity, Justice, Brotherly Love and Fidelity, and to keep in memory the good deeds of our departed brothers," said the Rev. Ward.

"The point I wish to emphasize is that religion has lost its power, if prayer, Church worship, and Bible study do not bring to us a most helpful and spiritual message, then religion has lost its power."

The Rev. Ward questioned whether religion should lose its power and noted the power of God in nature, in the incarnation of Jesus Christ, the fact of the Atonement, and the wonder of the Holy Communion.

"There is too much neutrality and secularization in the conduct of our public schools and American government, instead of true religion and worship of God," said the Rev. Ward.

"Most of the writers and interpreters of our Constitution for 170 years were solid Christian men, who believed that American culture and government were religious, not secular, and that America belonged to God."

"We have been subsidizing our Christian religion, we have been threatening to leave God out of our public schools, we have been forgetting the religious nature of our Founding Fathers, and we seem to be satisfied with the slogan 'In God We Trust' on our 40-cent dollar, but do little to prove it. In fact, it seems that far too many Americans have forgotten the Ten Commandments—our duty to God and our neighbors."

"In the meantime, atrocious crime is rampant, even among teen-agers in Washington, Dallas and over our fair land."

"J. Edgar Hoover pleads for more religious education, to halt the increase in crime and subversion."

"Surely the time is ripe for us and our children to learn that secularism is society and culture without God, and to cleanse our nihilism!"

"Yes, it is high time for every Church, school and parent to teach about God, the Bible, to pray, and to sing allegiance to our flag to save the destiny of our fair nation."

Funeral services for William H. Boyle, 54, prominent Bark River resident, who died unexpectedly Saturday morning, will be held Tuesday at 9:30 a.m. at St. George Catholic Church, Bark River, with the Rt. Rev. Joseph J. Dunleavy officiating. Burial will be in Bark River Cemetery. Friends of the family may call at the Boyle Funeral Home where parish prayers will be recited at 8 this evening. Rheaume - Knauf American Legion Post will conduct the military rites.

Heart Gas?
Stop Choking Heart Gas in 5 Minutes
or your 35¢ back at druggist. Chew Bell-ans tablets at first sign of distress. Keep in bag or pocket for ready relief. So fast and sure you can't believe it. No harmful drugs. Get Bell-ans today. Send postal to Bell-ans, Orangeburg, N. Y., for liberal free sample.

In respect to the memory of
the Executive Vice-President
William H. Boyle
we will be closed all day
Tuesday, December 3rd.
Bark River State Bank
All other business places
will be closed from
9:30 until 11:00 a.m.

DELFT Theatre
Two Shows This Evening • 6:45-8:55 P. M.
Adults 85c • Juniors 70c • Children 50c
Three against the wilderness!
WALT DISNEY presents The Incredible Journey TECHNICOLOR
ALSO A DISNEY CO-FEATURE
WALT DISNEY presents YELLOWSTONE CUBS TECHNICOLOR

MICHIGAN
Two Shows Evenings • 7:00-9:00 P. M.
It's A Star-Studded, Stupendous Spectacle . . .
Frivilous and Fantastically Funny!
IT'S A WOW! OF A WEEKEND
PALM SPRINGS WEEKEND
TROY DONAHUE
CONNIE STEVENS
TY HARDIN
STEFANIE POWERS
ROBERT CONRAD
Presented by WARNER BROS. TECHNICOLOR
Also A Special And A Color Cartoon

RECORDS
TO PLEASE EVERYONE!
Get in the groove with record gifts for Christmas! You'll find plenty of suggestions spinning your way in our selection of singles and albums to suit every taste.
Use Our Record Gift Certificates
For Christmas Giving (any amount)!
ADVANCED ELECTRIC
1211 Ludington St. PH. ST.6-7031

WOMEN PAST 21
WITH BLADDER IRRITATION
After 21, common Kidney or Bladder Irritations affect twice as many women as men and may make you tense and nervous from too frequent, burning or itching urination both day and night. Secondarily, you may lose sleep and suffer from Headaches, Backache and feel old, tired, depressed. In such irritation, CYSTEX usually brings fast, relaxing comfort by curbing irritating germs in strong, acid urine and by analgesic pain relief. Get CYSTEX at druggists. Feel better fast.

Personal Christmas CARDS by National
SELECT NOW
Most people think portables are pretty much alike . . . until they ask about the guarantee.
3rd best selling make parts guaranteed . . . . . . 90 DAYS
2nd best selling make parts guaranteed . . . . . . 90 DAYS
Best Selling Make Smith Corona Parts Guaranteed . . . . 5 YEARS
OFFICE SERVICE COMPANY
815 Ludington St.
Phone ST 6-2603

DOUBLE STAMP DAY WED.
Escanaba and Gladstone Stores
LEAN U.S. GOVERNMENT INSPECTED
First Cut PORK CHOPS LB. 35¢
CENTER CUT Pork Chops. . . LB. 59¢
SWIFT PREMIUM - SLICED SUGAR CURED
SLICED BACON 49c lb.
RED OWL - HONEY GRAHAM
GRAHAM CRACKERS
2 1 LB. BOXES 49c
RED ROME BEAUTY IDEAL FOR BAKING & COOKING
APPLES
4 Lbs. 49c
RED OWL - CREAMY OR CRUNCHY
P'Nut Butter 12 oz. jar 39c
RED OWL - Strawberry or Red Raspberry
Preserves . . . . 12 oz. jar 29c
RED OWL - HOMESTYLE
BROWNIES Pkg. Of 6 39c
SAVE . . . GREEN STAMPS FOR WONDERFUL CHRISTMAS GIFTS!
RED OWL
PRICES EFFECTIVE THRU TUESDAY, DECEMBER 3

Bay De Noc Oil Company is proud to announce its appointment as a Gulf Solar Heat® dealer

Mr. Dwain Valiquette this week announced the affiliation of the Bay De Noc Oil Company with Gulf Oil Corporation. Now we are supplying all our customers with Gulf Solar Heat, ® the world's finest heating oil, at regular prices.

NOW YOU CAN GET ALL OF THESE "EXTRAS"--YET PAY NO MORE!

1. **Gulf Solar Heat.** The heating oil that burns clean and hot, gives you more usable heat in your home..

2. **Automatic delivery.** We deliver Gulf Solar Heat "automatically" so you always have an adequate supply on hand at all times.

3. **Easy payment plan.** No more big mid-winter fuel bills. At no extra cost to you, we divide your estimated annual heating costs into equal monthly payments.

4. **Choice of equipment service plans.** From low-cost efficiency tune-up to complete year-round coverage. Special introductory price on complete equipment conditioning is being offered for a limited time only. "Start saving now with Gulf Solar Heat and our complete heating comfort services", says Dwain Valiquette, owner of the Bay De Noc Oil Company. "Call us today at ST 6-5882.

GULF ® SOLAR HEAT heating oil

Bay De Noc Oil Company
1000 North 21st Street
Phone ST 6-5882

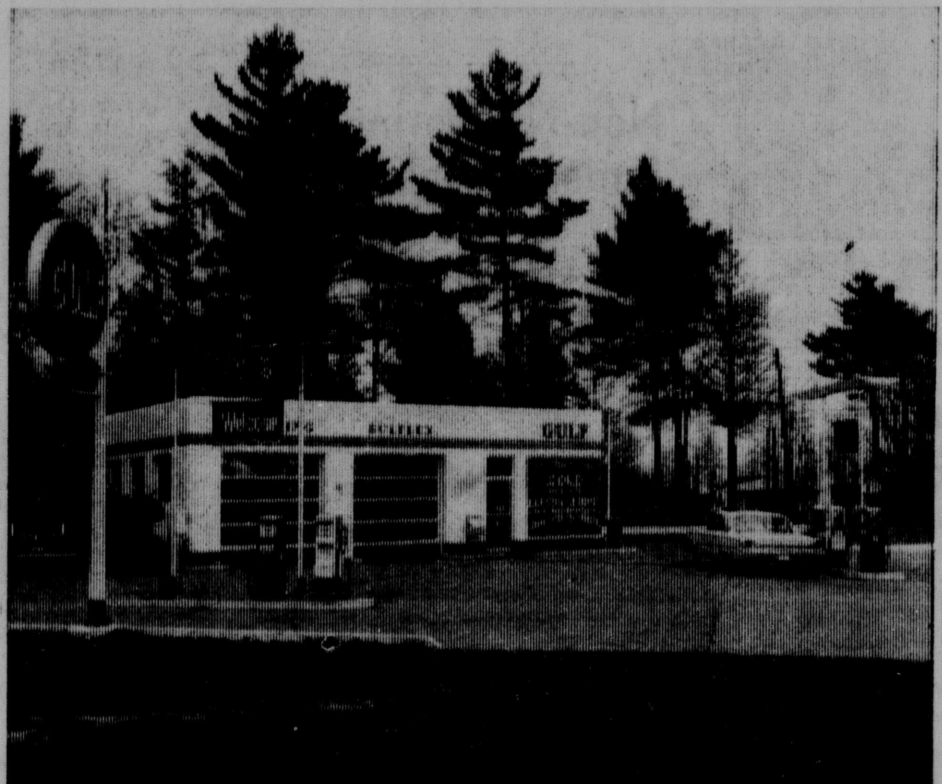

SYLVAN POINT GULF SERVICE, 23rd at Lake Shore Drive on M-35. Phone 786-4690. Operated by Sam Olson to assure you fast, courteous and complete service for your car.

BAY DE NOC OIL COMPANY, 1000 N. 21st St., Escanaba. Phone ST 6-5882. Escanaba office and Service Station. Owned and operated by Dwain Valiquette. Complete car service and Fuel Oil Service.

DWAIN'S GULF SERVICE, 9th and Superior Ave., Gladstone. Phone GA 5-1141. Complete car service. Plaid Stamps given on all purchases.

WE GIVE S & H STAMPS WITH ALL FUEL OIL PURCHASES!

Bay De Noc Oil Company is proud to announce its appointment as a Gulf Solar Heat® dealer

Mr. Dwain Valiquette this week announced the affiliation of the Bay De Noc Oil Company with Gulf Oil Corporation. Now we are supplying all our customers with Gulf Solar Heat, ® the world's finest heating oil, at regular prices.

NOW YOU CAN GET ALL OF THESE "EXTRAS"--YET PAY NO MORE!

1. Gulf Solar Heat. The heating oil that burns clean and hot, gives you more usable heat in your home..

2. Automatic delivery. We deliver Gulf Solar Heat "automatically" so you always have an adequate supply on hand at all times.

3. Easy payment plan. No more big mid-winter fuel bills. At no extra cost to you, we divide your estimated annual heating costs into equal monthly payments.

4. Choice of equipment service plans. From low-cost efficiency tune-up to complete year-round coverage. Special introductory price on complete equipment conditioning is being offered for a limited time only. "Start saving now with Gulf Solar Heat and our complete heating comfort services", says Dwain Valiquette, owner of the Bay De Noc Oil Company. "Call us today at ST 6-5882.

GULF® SOLAR HEAT heating oil

Bay De Noc Oil Company
1000 North 21st Street
Phone ST 6-5882

SYLVAN POINT GULF SERVICE, 23rd at Lake Shore Drive on M-35. Phone 786-4690. Operated by Sam Olson to assure you fast, courteous and complete service for your car.

BAY DE NOC OIL COMPANY, 1000 N. 21st St., Escanaba. Phone ST 6-5882. Escanaba office and Service Station. Owned and operated by Dwain Valiquette. Complete car service and Fuel Oil Service.

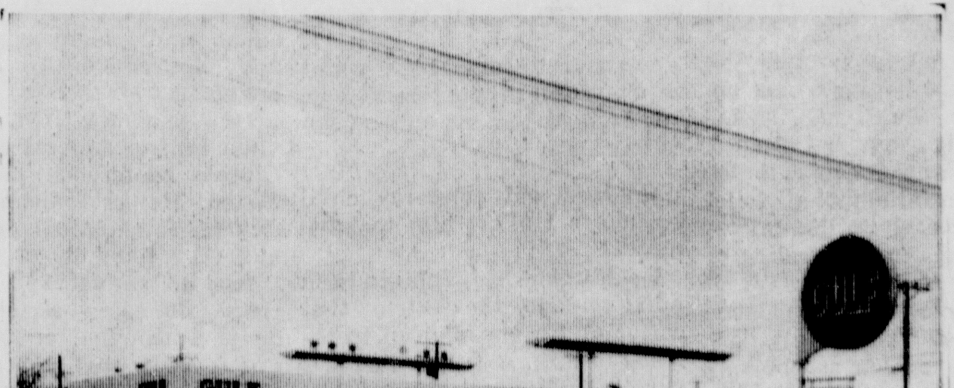

DWAIN'S GULF SERVICE, 9th and Superior Ave., Gladstone. Phone GA 5-1141. Complete car service. Plaid Stamps given on all purchases.

WE GIVE S & H STAMPS WITH ALL FUEL OIL PURCHASES!

ESCANABA DAILY PRESS

Established March 19, 1909

Radio Station - WLST

FRANK J. RUSSELL, Publisher

JAMES G. WARD JR., Associate Publisher JEAN WORTH, Editor

Communities As Hosts

Jim Bishop devoted his newspaper column to a description of Michigan's metropolis under the heading "Dull Detroit."

It triggered peppery replies in the Letters to the Press columns of the Detroit newspapers and some community soul searching. Burt Stoddard wrote an article in the Detroit News in this same period headed "Detroiters Sell City Short, Convention Experts Report."

He reported that directors of the International Association of Convention Bureaus convening in Detroit found that the city did a fine job of winning conventions, but seemed handicapped by a tendency of its citizens to sell the city short.

★ ★ ★

"We find a grass-is-greener-on-the-other-side attitude among local people in practically all our member cities," said L. H. Denton, who has headed the Baltimore Convention Bureau for 26 years. "But it does seem more exaggerated in Detroit.

"If a delegate is shown recreational facilities they'll be new and wonderful from his point of view, but if a cab driver or a citizen answers a question with 'We haven't got anything like that here,' he'll believe it and spend his spare time in a hotel room, feeling miserable."

Besides underrating their city's attractiveness to outsiders, most Detroiters—like citizens in other convention towns—fail to understand the full economic value of conventions, the Convention Bureau directors said. (The average conventioneer spends $31.84 a day for more than four days.)

★ ★ ★

The Detroit problem is, in some degree, the problem of all cities. All communities of size entertain visitor groups and their enjoyment depends as much upon the the collective community attitude as it does upon the actual facilities of the community that will be used by the visitor. Visitors are quick to sense civic morale and they respond to citizen buoyancy and pride in their community in kind, by enjoying themselves.

A city cannot achieve this end by taking a happiness pill. The visitor's impression comes out of his contacts with many persons. A friendly, informed person, shining like "a good deed in a naughty world," can leaven the whole civic dough and make it yum-yum, but community demeanor cannot be successfully contrived; it is the honest summing up of individual attitudes.

★ ★ ★

The need isn't for a Pollyanna view of the old home town, but for a knowledge of its plus points. Every town has them. By accentuating the positive communities build their reputations.

In the Upper Peninsula there are so many pleasures available that a vistor would almost have to be wilful to avoid them, but the process is helped immensely by Upper Peninsulans' enjoyment of their homeland. This comes of knowing it well.

Honors For Charley

Next in the community's regard to the person honored in the recent testimonial dinner for Charles Hammar, should come the three hundred persons who gathered at the Escanaba Area High School to express Escanaba's gratitude to Mr. Hammar for his fine citizenship.

It was a splendid affair, rich in the human values of friendship and gratitude. It honored an elderly gentleman who has so impressed his fellow citizens with his unending acts of kindness and helpfulness that the affair evolved naturally out of their respect. Typically, Charles Hammer attributed to others all the good works for which he was saluted.

The day, Nov. 25, was set aside by mayoral proclamation as Charley Hammer Day in Escanaba in recognition of his great service to the crippled and handicapped of the community. Helping to make it a "hail" instead of "farewell" affair was a song written by Mrs. M. H. Garrard. "Toast to Charley and Charley's Car," which declared a little extra dividend of honor in this evening devoted to Charley Hammar to cite for the "Croix de Car" the 1935 Buick which has borne Charley on his missions of mercy and helpfulness since the late millionaire, William Bonifas, stopped driving.

The Doctor Says:

Clinic Can Solve Child's Ills

By Dr. Wayne G. Brandstadt, M.D.

A mother complains her 12-year-old son still wets the bed four or five nights a week, and her doctor has advised her to take him to a child guidance clinic Most children have good bladder control by age 3, and are able to sleep through the night without having to get up. Physical problems, such as infected tonsils, may be a cause.

Sometimes the cause is too vigorous an attempt at toilet training too early in life. Sometimes it stems from a feeling of insecurity. Almost always it is a psychological disturbance of some kind. The family doctor's advice to seek psychological help is sound. A 12-year-old boy is responsible for his acts even in his sleep. I think he is trying to tell you something.

★ ★ ★

Q—My mother says I should be giving my baby cod liver oil but my baby doctor has not prescribed it. Who is right?

A—Times change. Your baby needs Vitamin D, and cod liver oil is a good source of this vitamin. Your doctor has undoubtedly seen to it that your baby gets Vitamin D in his milk, a much more convenient way to supply his need.

★ ★ ★

Q — My 3-month-old son's eyes are crossed. Will nature correct this?

A — Your baby has not yet developed the ability to focus both eyes on a given object. If he still has the condition after six months he probably will need help. He should be fitted with glasses as soon as it is definitely established that he is cross-eyed. Otherwise he will look at objects with only one eye; the unused eye will become sightless through disuse. Correction of the squint also will improve his looks. If glasses fail to correct the squint an operation may be necessary, but early treatment with glasses is usually effective.

Q—How old must my child be before I allow him to have coffee?

A—All growing children need milk and to the extent that coffee or tea are allowed to replace milk in a child's diet it is harmful It also contains caffeine which is a stimulant. If your child wants coffee or tea very badly you can give him a half ounce or less and fill the rest of the cup with milk as a special treat.

BARBS

By HAL COCHRAN

The latest shock from a dry cell is the report that a bootlegger was running his business from prison.

★ ★ ★

If money could really talk it couldn't afford to say much these days.

★ ★ ★

With little kids running around the best thing to try on your piano now and then is furniture polish.

★ ★ ★

It's not too bad if bad fortune follows you all of your days, but never catches up with you.

"If I'm Not Too Curious---What's Holding You Up?"

Edson In Washington

By PETER EDSON

WASHINGTON — (NEA) — President Lyndon Baines Johnson has a 23-year voting record in Congress which gives the best insight on his ideas, particularly on domestic policies.

★ ★ ★

This is the real background against which his statements as president should be measured. Comparison will show how liberal he has been or, if his ideas have changed, just how conservative he has become.

His own appraisal is that he is neither liberal nor conservative, but votes on the merits of issues.

In his early years in Congress, when he was a protege of the late President Franklin D. Roosevelt, Rep. Johnson piled up a formidable record in favor of New Deal farm policies.

He voted for the original Agricultural Adjustment Act. He voted for increased Commodity Credit Corp. borrowing authority and increased parity payments to farmers. He opposed all the Benson programs during the Eisenhower administration.

★ ★ ★

Johnson's voting record shows consistent, affirmative support for flood control, reclamation projects, prevention of water pollution, desalinization experiments to increase fresh water supplies, and public power development. He has been a backer of Tennessee Valley Authority and its expansion.

In the 1960 Democratic convention, organized labor leaders were cold on Johnson all the way. They charged that he had used his position as Senate Majority Leader to slow down liberal legislation that labor wanted most.

He had voted for the Taft-Harley Act in 1947 and the Labor-Management Reporting Acts of 1958 and 1959. But he did vote for minimum wage increases.

After becoming vice president, Johnson tried to improve his relations with labor. He gained union backing for his equal employment opportunity and apprenticeship training programs.

Last year the AFL-CIO invited him to address their legislative conference in Washington. He gave them a fight talk on the Kennedy programs and they liked it.

As an advocate of civil rights, Johnson bases his claim on two principal activities. He put through the 1957 and 1960 Civil Rights Acts. These measures were compromises and did not go as far as the Negro leaders wanted. Also, they have not been too effective or enforceable.

But Lyndon Johnson ran for the vice presidency on the 1960 Democratic platform which advocated more far-reaching reforms than are proposed in the bill now before the House Rules Committee. And as vice president, Johnson has served effectively as chairman of the President's Committee on Equal Employment Opportunity.

★ ★ ★

In the health, education and welfare fields, the new President's congressional voting record is all on the side of the liberals. He has been for the National Defense Education Act all along and has supported federal funds for both public school construction and teachers' salaries.

He has voted for big health research and public health appropriations, Social Security and welfare payment expansion. He has voted for slum clearance and public housing. He was for an anti-recession bill in 1959 and backed redevelopment aid for depressed areas before the Kennedy administration.

In 1960 he was for the Kennedy-Anderson bill to put medical care under Social Security, but when this was defeated in the House, Johnson voted for the substitute Kerr-Mills bill.

His position on tax legislation needed the partial clarification President Johnson has now given it by announcing he will support the Kennedy tax cut proposal. He made no mention of tax reform.

He has been consistently against reduction of oil depletion allowances. He seems to have made no public statements on the Kennedy-Dillon tax cut and tax reform programs, though he praised the beneficial effects on business of the changed depreciation allowance and investment tax credits.

As chairman of the Space Council, Johnson has given full support to this multibillion dollar program. Similarly, he has been a strong defense man.

He was chairman of the Senate Preparedness Committee after World War II, but his efforts were directed at reducing waste, not cutting defenses.

Letters To The Press

Contributions to this column are welcome. They should be brief and must be signed, but signatures will be withheld on request.

NEED CITED

It is our desire to bring to the attention of the people of this community that Mr. Donald Mahoney, who was seriously injured in the police car pursuit accident on Oct. 10 is still totally disabled.

His injuries consist of 9 broken ribs, his pelvis broken in three places and a punctured lung.

So you can see this man will not be able to return to his job for quite some time.

This man receives no compensation of any kind except direct relief.

Anyone wishing to help make this a Merry Christmas for the family may send their contributions to Mr. Donald Mahoney, 1100 S. 19th St., Escanaba.

Mr. and Mrs.
Robert R. Wellman
Escanaba

Good Sales Year Predicted For Auto Industry

BIG RAPIDS (AP)—Marvin L. Katke, a Ford Motor Co. executive, told the Big Rapids Chamber of Commerce here Saturday that the "trend is clear and reassuring" for a third straight year "of good sales" for the nation's auto industry.

"Auto production in the years ahead cannot move upward in an unbroken line, of course," said Katke, "but the trend is clear and reassuring."

Memory Lane

By J. R. LOWELL

Ten Years Ago

Kim Sigler, former governor of Michigkan, met death today when his plane, threading its way through a dense fog, snagged into the guy wire of a television tower near Battle Creek and crashed to earth. The former governor and three companions were burned to death in the flames started by the crash.

Russell Watson, Manistique timber jobber, in an address before the Escanaba Kiwanis Club yesterday, scouted the idea that Upper Michigan is soon to lose its forests. "Forests are replacing themselves faster than they are being cut," the veteran forestry man said.

Miss Jean Groos, daughter of Mr. and Mrs. Harold Q. Groos, of 421 Ogden Ave., left today for Lake Forest, Ill., where she will be a special skating instructor for the next three months. Miss Groos has been with the Ice Follies for the past three and one half years.

Twenty Years Ago

A new Boy Scout troop, No. 54, was formally presented with its charter at last night's meeting of the Lions Club, which is the troop's sponsor. Louis Linden is the troop's scoutmaster.

Lt. Warren Olson, son of Mr. and Mrs. Werner Olson, 1322 Eighth Ave., south, who was aboard the destroyer USS McKean when it was torpedoed off Bouganville, is reported safe, according to word received by his parents.

The War Department announces the promotion of 18 Michigan officers. Included in the list is Lt. Ferdinand Lesica, from second to first lieutenant.

Thirty Years Ago

Charles R. Henderson has been elected chairman of the C&NW Railway Employes' Association. R. R. Finley is vice president and G. L. Olson secretary.

An old-fashioned shot gun without any safety catch is blamed for the accidental shot that grazed the face of Henry Pepin, 22, of LaBranche. The young man is now in St. Francis Hospital and his condition is regarded as serious.

Ray Martineau, class president, and his guest, Mildred Stacey, led the grand march at the colorful St. Joseph High School senior class ball last evening.

Auto Companies To Get Shot At European Racing

PARIS (AP) American auto companies will get that long awaited shot at European road racing. But it won't come for three years.

The International Automobile Federation opened the door Friday by raising the cylinder capacity for formula-one cars to 3,000 cubic centimeters.

The move represents a share change in IAF policy. Since the late 1950's, the federation has cut cylinder capacity in an effort to make racing safer. This kept big American motors out of formula one racing.

The present 1,500 cc limit will remain in effect until Dec. 31, 1965.

State Troopers Guard Romney

LANSING (AP)—If there is to be any tightening of security for Gov. George Romney, the decision probably will have to come from the governor himself.

And most likely, there won't be any major changes — although the governor and his state police protectors certainly have been made more security-conscious by the assassination of President Kennedy.

State Police Commissioner Joseph Childs says he and other officials are reviewing security measures to see whether any changes are needed.

Childs said, however, he expects no immediate changes because state police "are responsive to the wishes of the governor."

"The shooting of President Kennedy cannot dictate blanket rules for protecting public officials," said Childs.

"Each case of security must be handled on its own merits—the greater the danger, the greater the security.

"But the publicity in the Kennedy case makes every officer in the department that much more alert in matters of official security."

Protecting Michigan's chief executive is nowhere near the task the Secret Service faces in trying to shield the president and his family from danger.

The governor's personal security detail consists of three state police troopers who serve as chauffeurs, bodyguards and perform other duties.

Two of Romney's detail, Troopers Raymond Cook and Richard Coleman, are holdovers from the previous administration of Gov John Swainson.

Both are licensed pilots, qualified to serve as emergency copilots in case something should happen while the governor is flying from one place to another.

The third is Jay Kennedy, who was selected by Romney personally from a group of candidates recommended by Childs when the governor took office last January.

At least one trooper always travels with the governor, and one is always with him in crowds.

When Romney is in his office at the capitol, one trooper is on duty outside—and at the governor's elbow when he holds his Thursday morning "Citizen Sessions."

There is no policeman on duty at the governor's home in suburban East Lansing at night, but the home is equipped with a burglar alarm that would instantly notify police of trouble.

Attempts on the lives of Michigan governors have been rare — the last occuring several years ago when Gov. G. Mennen Williams was grabbed by a knife-wielding convict at Northern Michigan Prison, but escaped unhurt.

Mother Admits Embezzling Of $4459 At Bank

GRAND RAPIDS (AP) — A mother of three children and a Lansing man pleaded guilty Friday in seperate embezzling cases before Federal Judge Raymond W. Starr.

Mrs. Donna Jean Henline, 37, of rural Jones, pleaded guilty to three counts of embezzling a total of $4,459 and one count of misappplying $4,822 in bank funds.

Assistant U.S. Atty. Robert Quinn said Mrs. Henline was charged with embezzling $3,600 last February, $426.50 in March, and $432.50 in May. He said the misapplication of funds occured last July 13.

The Henline family lives about 10 miles west of Three Rivers where Mrs. Henline formerly worked as a teller at Peoples Community Bank. Her husband, Harold, is a truck driver.

Barry Lee Brown, 19, of Lansing, pleaded guilty to embezzling $50 last July 24 while serving as a teller at Michigan National Bank in Lansing.

Both Mrs. Henline and Brown were released on personal bond to await sentencing Dec. 12.

Marquette Prison Official Honored

LANSING — The Michigan Corrections Department has provisionally appointed John A. Elmquest, 38, as assistant director in charge of the Bureau of Pardons and Paroles.

Elmquest has been acting assistant deputy warden at Marquette State Prison since June, said Gus Harrison, director of the Corrections Department.

The appoinntment fills the vacancy created by the death earlier this month of William F. Eardley.

Elmquest graduated in 1948 from Michigan State University where he majored in police administration. He has worked as a probation and parole officer in Sault Ste. Marie and as assistant to the director of the Bureau of Pardons and Paroles.

MANISTIQUE

Legion Stresses Citizen's Role

American Legion Post 83, commanded by Henry Trippe Jr. is urging greater citizen action in the community and nation following the assassination of President Kennedy.

Trippe states:

"A tragic deed has been accomplished: John F. Kennedy has become the fourth President of these great United States to be assassinated by individuals or groups who could not wait for the processes of our democratic procedure. The members of the American Legion, Post 83, Department of Michigan, can not condone the terrible deeds carried out on Nov. 22 and 24, 1963. Justice must prevail — our democratic procedure followed through. May we all join in profound sorrow with the family of our slain president. May we also give strong and understanding support to our new President, Lyndon Johnson, and the government of these United States. May God, in whom we trust, continue his faith in us as a people, country, and a government of laws. May God continue to bless this Union of States.

"The members of Post 83 also wish to thank all who participated in the memorial service conducted in Manistique on Nov. 25. In particular we wish to thank Jerry Vickery and his Air Scouts who made many of the arrangements. Mr. Vickery personally took the initial arrangements into his hands and made this tribute possible. Thanks must also go to Father Donnelly, Rev. Levine, The National Guard, V.F.W., Disabled Vets, WW I Veterans, the City Council, and all the Boy Scouts who participated in this Memorial Service.

"The American Legion is deeply concerned as to the trend of patriotism in our country. We hold that a great country cannot remain molded together without an informed and concerned people. It is with great sorrow and sense of tragedy that we view this decreasing patriotic fervor. We must stand together, forget petty political differences, and remain united in our just cause for Freedom. Yes, we — men of all races and creeds — must stand together and be proud of being American. We must guard against these growing "hate groups" — left or right. We must not remain indifferent to their words and actions. We must be as willing now to die for our country as we have been since 1776. There cannot be any letup!

"Citizens of today — do not turn your backs to the great heritage handed down to you. Youth of America — do not turn your back on this heritage. Help it! Foster it! You will be called upon to die to uphold it! We of Post 83, American Legion, are charging this duty to you as well as to ourselves. Remember, please, the words of John F. Kennedy; "Ask not what your country can do for you, ask what you can do for your country." May God continue to bless these United States of America."

Briefly Told

Pioneer Homemakers Extension Club meets Tuesday at 8 p.m. at the home of Mrs. Frank Chase, Route 1, for final work on the mitten tree.

Lakeside Lodge 371 F and A.M. meets at 8 p.m. today in the Masonic Temple. Election of officers will be held. Lunch will be served. Visiting Masons are invited.

Births

Mr. and Mrs. Bert Kaiser, 308 N. 4th St., are the parents of a son weighing 9 pounds 5 ounces, born Nov. 29 in Schoolcraft Memorial Hospital. Mrs. Kaiser is the former Betty Lou Sheldon.

McMillan

Elwood Corey of Goodells visited his cousins, Mr. and Mrs. William Priess and Gary, Mr. and Mrs. Frank Kirby.

Clifford Kubont Jr., of Great Lakes Naval Training Center, Ill., and Cliff and Mike Kubont of the Soo visited Mr. and Mrs. Charles Kubont and Mrs. Carl Kubont.

Art Beckman of Orchard Lake visited with Mr. and Mrs. Russell Mark.

Mr. and Mrs. Gale Lemerand and family of Decatur, Ill., left for home after visiting her mother, Mrs. Carl Kubont, also her grandparents, Mr. and Mrs. Charles Kubont.

Mrs. Willard E. Harkness and Mrs. Audrey Sanborn motored to Rudyard to get Shirley Harkness who is teachoing school at Kincheloe.

Mrs. Ida Harriger of Wyandotte visited relatives here.

Russell Becks left for his home in Mendon after hunting and visiting his daughter, Mrs. Donald Auge.

Gordin Snyder, who is employed in Munising spent the weekend with his mother, Mrs. Gretta Snyder.

Mrs. Bessie Rickerd went to Sault Ste. Marie to spend a week with her son, Elton.

Nancy Brow of Swartz Creek is visiting her parents, Mr. and Mrs. Russell Mark.

Mrs. Martin Koontz and Greg of Flint, spent a week with her parents, Mr. and Mrs. Harold Sanford.

Mr. and Mrs. William Boven left for their home in Detroit after a week's visit with his parents, Mr. and Mrs. Kenneth Boven.

Non-Newsprint Paper Prices Up

The ingredients of newsprint are bringing far higher prices these days when processed into market pulp and supercalendered or coated printing paper instead of newsprint whose price has not changed in 6½ years, reports Newsprint Facts.

There have been several price increases on many pulp items this year, the latest on Oct. 1. Bleached kraft is now $145 to $150 a ton and semi-bleached $138-$140, up $7 and $10, respectively.

Supercalendered printing papers advanced $5 on Oct. 1 to a 40-pound base price of $20. Coated stock was up $10 on contract sales, at $204 to $229; and $15 on spot sales to $234.

Despite the increases, bleached kraft is still $12.50 below the 1957 price, while bleached sulfite is still $17 less than in 1957-60.

A spokesman said the price advances were "badly needed and long overdue." The trade magazine Julp & Paper said the profit squeeze which has had the industry in its grip for two years would now be relaxed for producers of non-newsprint items.

Women's Club Meets Tuesday

The Manistique Women's Club, for its meeting Tuesday in Augustana Hall will have music by Susan Carlson, who will sing with Frank Wareham, Manistique school music teacher as accompanist. The program will be by Mrs. W. A. Nelson of Escanaba, who will speak on Christmas and other floral arrangments.

Hospital

Admitted to Schoolcraft Memorial Hospital were Lucille Boyd, 181 N. Cedar; Chalmer LeFreniere, 131 E. Elks, Betty Kaiser, 308 N. 4th; Mary Nelson, Cloverland Lodge; Harrison Sylvester, Cloverland Lodge. Discharged were Lyle Clark, William Bodete and George Gouin.

Manistique Classified

Help Wanted, Male

MANISTIQUE AREA

Fuller Brush needs part time help to work this area. Write % 1624 16th Ave. S., Escanaba.

ESCANABA DAILY PRESS

An evening newspaper published daily except Sunday by the Delta Publishing Co. Inc. Office 600-602 Ludington Street

Escanaba Daily Press Telephones
Business ST 6-2021 Editorial ST 6-1021

Second Class Postage paid at Escanaba, Michigan.

Member of Associated Press. The AP is entitled exclusively to the use for republication of all local news printed in this newspaper as well as all AP news dispatches.

The Daily Press is the only daily paper printed in an exclusive field of 64,000 retail trading zone population covering Delta, Schoolcraft, southern Alger and northern Menominee counties thoroughly with branch offices and carrier systems in Manistique, Gladstone and carrier service in 27 other commu-

Advertising rate cards on application.

Member Audit Bureau of Circulation.

National Advertising Representative: Nationwide Publishers Representative Co.
141 East 44th Street, New York
35 East Wacker Drive, Chicago
3049 East Grand Blvd., Detroit

SUBSCRIPTION RATES

Mail: one month $2.00, three months $5.00; six months $9.50; one year $19.00 Mail in Delta, Schoolcraft, Alger and N Menominee Counties: one month $1.50; three months $4.00; six months $7.50; one year $15.00.

Motor Route: one month $1.95; three months $5.85; six months $11.70; one year $23.40.
Carrier: 45 cents a week

NOTICE TO POSTMASTER
Please send notification regarding undeliverable papers to the Escanaba Daily Press

ESCANABA DAILY PRESS

Established March 19, 1909

Radio Station - WLST

FRANK J. RUSSELL, Publisher

JAMES G. WARD JR., Associate Publisher JEAN WORTH, Editor

Communities As Hosts

Jim Bishop devoted his newspaper column to a description of Michigan's metropolis under the heading "Dull Detroit."

It triggered peppery replies in the Letters to the Press columns of the Detroit newspapers and some community soul searching. Burt Stoddard wrote an article in the Detroit News in this same period headed "Detroiters Sell City Short, Convention Experts Report."

He reported that directors of the International Association of Convention Bureaus convening in Detroit found that the city did a fine job of winning conventions, but seemed handicapped by a tendency of its citizens to sell the city short.

* * *

"We find a grass-is-greener-on-the-other-side attitude among local people in practically all our member cities," said L. H. Denton, who has headed the Baltimore Convention Bureau for 26 years. "But it does seem more exaggerated in Detroit.

"If a delegate is shown recreational facilities they'll be new and wonderful from his point of view, but if a cab driver or a citizen answers a question with 'We haven't got anything like that here,' he'll believe it and spend his spare time in a hotel room, feeling miserable."

Besides underrating their city's attractiveness to outsiders, most Detroiters—like citizens in other convention towns—fail to understand the full economic value of conventions, the Convention Bureau directors said. (The average conventioneer spends $31.84 a day for more than four days.)

* * *

The Detroit problem is, in some degree, the problem of all cities. All communities of size entertain visitor groups and their enjoyment depends as much upon the the collective community attitude as it does upon the actual facilities of the community that will be used by the visitor. Visitors are quick to sense civic morale and they respond to citizen buoyancy and pride in their community in kind, by enjoying themselves.

A city cannot achieve this end by taking a happiness pill. The visitor's impression comes out of his contacts with many persons. A friendly, informed person, shining like "a good deed in a naughty world," can leaven the whole civic dough and make it yum-yum, but community demeanor cannot be successfully contrived; it is the honest summing up of individual attitudes.

* * *

The need isn't for a Pollyanna view of the old home town, but for a knowledge of its plus points. Every town has them. By accentuating the positive communities build their reputations.

In the Upper Peninsula there are so many pleasures available that a vistor would almost have to be wilful to avoid them, but the process is helped immensely by Upper Peninsulans' enjoyment of their homeland. This comes of knowing it well.

Honors For Charley

Next in the community's regard to the person honored in the recent testimonial dinner for Charles Hammar, should come the three hundred persons who gathered at the Escanaba Area High School to express Escanaba's gratitude to Mr. Hammar for his fine citizenship.

It was a splendid affair, rich in the human values of friendship and gratitude. It honored an elderly gentleman who has so impressed his fellow citizens with his unending acts of kindness and helpfulness that the affair evolved naturally out of their respect. Typically, Charles Hammer attributed to others all the good works for which he was saluted.

The day, Nov. 25, was set aside by mayoral proclamation as Charley Hammer Day in Escanaba in recognition of his great service to the crippled and handicapped of the community. Helping to make it a "hail" instead of "farewell" affair was a song written by Mrs. M. H. Garrard, "Toast to Charley and Charley's Car," which declared a little extra dividend of honor in this evening devoted to Charley Hammar to cite for the "Croix de Car" the 1935 Buick which has borne Charley on his missions of mercy and helpfulness since the late millionaire, William Bonifas, stopped driving.

The Doctor Says:

Clinic Can Solve Child's Ills

By Dr. Wayne G. Brandstadt, M.D.

A mother complains her 12-year-old son still wets the bed four or five nights a week, and her doctor has advised her to take him to a child guidance clinic Most children have good bladder control by age 3, and are able to sleep through the night without having to get up. Physical problems, such as infected tonsils, may be a cause.

Sometimes the cause is too vigorous an attempt at toilet training too early in life. Sometimes it stems from a feeling of insecurity. Almost always it is a psychological disturbance of some kind. The family doctor's advice to seek psychological help is sound. A 12-year-old boy is responsible for his acts even in his sleep. I think he is trying to tell you something.

* * *

Q—My mother says I should be giving my baby cod liver oil but my baby doctor has not prescribed it. Who is right?

A—Times change. Your baby needs Vitamin D, and cod liver oil is a good source of this vitamin. Your doctor has undoubtedly seen to it that your baby gets Vitamin D in his milk, a much more convenient way to supply his need.

* * *

Q — My 3-month-old son's eyes are crossed. Will nature correct this?

A — Your baby has not yet developed the ability to focus both eyes on a given object. If this is due to the condition after six months he probably will need help. He should be fitted with glasses as soon as it is definitely established that he is cross-eyed. Otherwise he will look at objects with only one eye; the unused eye will become sightless through disuse. Correction of the squint also will improve his looks. If glasses fail to correct the squint an operation may be necessary, but early treatment with glasses is usually effective.

Q—How old must my child be before I allow him to have coffee?

A—All growing children need milk and to the extent that coffee or tea are allowed to replace milk in a child's diet it is harmful It also contains caffeine which is a stimulant. If your child wants coffee or tea very badly you can give him a half ounce or less and fill the rest of the cup with milk as a special treat.

BARBS

By HAL COCHRAN

The latest shock from a dry cell is the report that a bootlegger was running his business from prison.

* * *

If money could really talk it couldn't afford to say much these days.

* * *

With little kids running around the best thing to try on your piano now and then is furniture polish.

* * *

It's not too bad if bad fortune follows you all of your days, but never catches up with you.

"If I'm Not Too Curious---What's Holding You Up?"

Edson In Washington

By PETER EDSON

WASHINGTON — (NEA) — President Lyndon Baines Johnson has a 23-year voting record in Congress which gives the best insight on his ideas, particularly on domestic policies.

* * *

This is the real background against which his statements as president should be measured. Comparison will show how liberal he has been or, if his ideas have changed, just how conservative he has become.

His own appraisal is that he is neither liberal nor conservative, but votes on the merits of issues.

In his early years in Congress, when he was a protege of the late President Franklin D. Roosevelt, Rep. Johnson piled up a formidable record in favor of New Deal farm policies.

He voted for the original Agricultural Adjustment Act. He voted for increased Commodity Credit Corp. borrowing authority and increased parity payments to farmers. He opposed all the Benson programs during the Eisenhower administration.

* * *

Johnson's voting record shows consistent, affirmative support for flood control, reclamation projects, prevention of water pollution, desalinization experiments to increase fresh water supplies, and public power development. He has been a backer of Tennessee Valley Authority and its expansion.

In the 1960 Democratic convention, organized labor leaders were cold on Johnson all the way. They charged that he had used his position as Senate Majority Leader to slow down liberal legislation that labor wanted most.

He had voted for the Taft-Harley Act in 1947 and the Labor-Management Reporting Acts of 1958 and 1959. But he did vote for minimum wage increases.

After becoming vice president, Johnson tried to improve his relations with labor. He gained union backing for his equal employment opportunity and apprenticeship training programs.

Last year the AFL-CIO invited him to address their legislative conference in Washington. He gave them a fight talk on the Kennedy programs and they liked it.

As an advocate of civil rights, Johnson bases his claim on two principal activities. He put through the 1957 and 1960 Civil Rights Acts. These measures were compromises and did not go as far as the Negro leaders wanted. Also, they have not been too effective or enforceable.

But Lyndon Johnson ran for the vice presidency on the 1960 Democratic platform which advocated more far-reaching reforms than are proposed in the bill now before the House Rules Committee. And as vice president, Johnson has served effectively as chairman of the President's Committee on Equal Employment Opportunity.

* * *

In the health, education and welfare fields, the new President's congressional voting record is all on the side of the liberals. He has supported the National Defense Education Act all along and has supported federal funds for both public school construction and teachers' salaries.

He has voted for big health research and public health appropriations, Social Security and welfare payment expansion. He has voted for slum clearance and public housing. He was for an anti-recession bill in 1959 and backed redevelopment aid for depressed areas before the Kennedy administration.

In 1960 he was for the Kennedy-Anderson bill to put medical care under Social Security, but when this was defeated in the House, Johnson voted for the substitute Kerr-Mills bill.

His position on tax legislation needed the partial clarification President Johnson has now given it by announcing he will support the Kennedy tax cut proposal. He made no mention of tax reform.

He has been consistently against reduction of oil depletion allowances. He seems to have made no public statements on the Kennedy-Dillon tax cut and tax reform programs, though he praised the beneficial effects on business of the changed depreciation allowance and investment tax credits.

As chairman of the Space Council, Johnson has given full support to this multibillion dollar program. Similarly, he has been a strong defense man.

He was chairman of the Senate Preparedness Committee after World War II, but his efforts were directed at reducing waste, not cutting defenses.

Memory Lane

By J. R. LOWELL

Ten Years Ago

Kim Sigler, former governor of Michigkan, met death today when his plane, threading its way through a dense fog, snagged into the guy wire of a television tower near Battle Creek and crashed to earth. The former governor and three companions were burned to death in the flames started by the crash.

Russell Watson, Manistique timber jobber, in an address before the Escanaba Kiwanis Club yesterday, scouted the idea that Upper Michigan is soon to lose its forests. "Forests are replacing themselves faster than they are being cut," the veteran forestry man said.

Miss Jean Groos, daughter of Mr. and Mrs. Harold Q. Groos, of 421 Ogden Ave., left today for Lake Forest, Ill., where she will be a special skating instructor for the next three months. Miss Groos has been with the Ice Follies for the past three and one half years.

Twenty Years Ago

A new Boy Scout troop, No. 54, was formally presented with its charter at last night's meeting of the Lions Club, which is the troop's sponsor. Louis Linden is the troop's scoutmaster.

Lt. Warren Olson, son of Mr. and Mrs. Werner Olson, 1322 Eighth Ave., south, who was aboard the destroyer USS McKean when it was torpedoed off Bouganville, is reported safe, according to word received by his parents.

The War Department announces the promotion of 18 Michigan officers. Included in the list is Lt. Ferdinand Lesica, from second to first lieutenant.

Thirty Years Ago

Charles R. Henderson has been elected chairman of the C&NW Railway Employes' Association. R. R. Finley is vice president and G. L. Olson secretary.

An old-fashioned shot gun without any safety catch is blamed for the accidental shot that grazed the face of Henry Pepin, 22, of LaBranche. The young man is now in St. Francis Hospital and his condition is regarded as serious.

Ray Martineau, class president, and his guest, Mildred Stacey, led the grand march at the colorful St. Joseph High School senior class ball last evening.

Letters To The Press

Contributions to this column are welcome. They should be brief and must be signed, but signatures will be withheld on request.

NEED CITED

It is our desire to bring to the attention of the people of this community that Mr. Donald Mahoney, who was seriously injured in the police car pursuit accident on Oct. 10 is still totally disabled.

His injuries consist of 9 broken ribs, his pelvis broken in three places and a punctured lung.

So you can see this man will not be able to return to his job for quite some time.

This man receives no compensation of any kind except direct relief.

Anyone wishing to help make this a Merry Christmas for the family may send their contributions to Mr. Donald Mahoney, 1100 S. 19th St., Escanaba.

Mr. and Mrs.
Robert R. Wellman
Escanaba

Good Sales Year Predicted For Auto Industry

BIG RAPIDS (AP)—Marvin L. Katke, a Ford Motor Co. executive, told the Big Rapids Chamber of Commerce here Saturday that the "trend is clear and reassuring" for a third straight year "of good sales" for the nation's auto industry.

"Auto production in the years ahead cannot move upward in an unbroken line, of course," said Katke, "but the trend is clear and reassuring."

Auto Companies To Get Shot At European Racing

PARIS (AP) — American auto companies will get that long awaited shot at European road racing But it won't come for three years.

The International Automobile Federation opened the door Friday by raising the cylinder capacity for formula-one cars to 3,000 cubic centimeters.

The move represents a share change in IAF policy. Since the late 1950's, the federation has cut cylinder capacity in an effort to make racing safer. This kept big American motors out of formula one racing.

The present 1,500 cc limit will remain in effect until Dec. 31, 1965.

State Troopers Guard Romney

LANSING (AP)—If there is to be any tightening of security for Gov. George Romney, the decision probably will have to come from the governor himself.

And most likely, there won't be any major changes — although the governor and his state police protectors certainly have been made more security-conscious by the assassination of President Kennedy.

State Police Commissioner Joseph Childs says he and other officials are reviewing security measures to see whether any changes are needed.

Childs said, however, he expects no immediate changes because state police "are responsive to the wishes of the governor."

"The shooting of President Kennedy cannot dictate blanket rules for protecting public officials," said Childs.

"Each case of security must be handled on its own merits—the greater the danger, the greater the security.

"But the publicity in the Kennedy case makes every officer in the department that much more alert in matters of official security."

Protecting Michigan's chief executive is nowhere near the task the Secret Service faces in trying to shield the president and his family from danger.

The governor's personal security detail consists of three state police troopers who serve as chauffeurs, bodyguards and perform other duties.

Two of Romney's detail, Troopers Raymond Cook and Richard Coleman, are holdovers from the previous administration of Gov John Swainson.

Both are licensed pilots, qualified to serve as emergency copilots in case something should happen while the governor is flying from one place to another.

The third is Jay Kennedy, who was selected by Romney personally from a group of candidates recommended by Childs when the governor took office last January.

At least one trooper always travels with the governor, and one is always with him in crowds.

When Romney is in his office at the capitol, one trooper is on duty outside—and at the governor's elbow when he holds his Thursday morning "Citizen Sessions."

There is no policeman on duty at the governor's home in suburban East Lansing at night, but the home is equipped with a burglar alarm that would instantly notify police of trouble.

Attempts on the lives of Michigan governors have been rare — the last occuring several years ago when Gov. G. Mennen Williams was grabbed by a knife-wielding convict at Northern Michigan Prison, but escaped unhurt.

Mother Admits Embezzling Of $4459 At Bank

GRAND RAPIDS (AP) — A mother of three children and a Lansing man pleaded guilty Friday in seperate embezzling cases before Federal Judge Raymond W. Starr.

Mrs. Donna Jean Henline, 37, of rural Jones, pleaded guilty to three counts of embezzling a total of $4,459 and one count of misapplying $4,822 in bank funds.

Assistant U.S. Atty. Robert Quinn said Mrs. Henline was charged with embezzling $3,600 last February, $426.50 in March, and $432.50 in May. He said the misapplication of funds occured last July 13.

The Henline family lives about 10 miles west of Three Rivers where Mrs. Henline formerly worked as a teller at Peoples Community Bank. Her husband, Harold, is a truck driver.

Barry Lee Brown, 19, of Lansing, pleaded guilty to embezzling $50 last July 24 while serving as a teller at Michigan National Bank in Lansing.

Both Mrs. Henline and Brown were released on personal bond to await sentencing Dec. 12.

Marquette Prison Official Honored

LANSING — The Michigan Corrections Department has provisionally appointed John A. Elmquest, 38, as assistant director in charge of the Bureau of Pardons and Paroles.

Elmquest has been acting assistant deputy warden at Marquette State Prison since June, said Gus Harrison, director of the Corrections Department.

The appointment fills the vacancy created by the death earlier this month of William F. Eardley.

Elmquest graduated in 1948 from Michigan State University where he majored in police administration. He has worked as a probation and parole officer in Sault Ste. Marie and as an assistant to the director of the Bureau of Pardons and Paroles.

MANISTIQUE

Legion Stresses Citizen's Role

American Legion Post 83, commanded by Henry Trippe Jr. is urging greater citizen action in the community and nation following the assassination of President Kennedy.

Trippe states:

"A tragic deed has been accomplished: John F. Kennedy has become the fourth President of these great United States to be assassinated by individuals or groups who could not wait for the processes of our democratic procedure. The members of the American Legion, Post 83, Department of Michigan, can not condone the terrible deeds carried out on Nov. 22 and 24, 1963. Justice must prevail — our democratic procedure followed through. May we all join in profound sorrow with the family of our slain president. May we also give strong and understanding support to our new President, Lyndon Johnson, and the government of these United States. May God, in whom we trust, continue his faith in us as a people, country, and a government of laws. May God continue to bless this Union of States.

"The members of Post 83 also wish to thank all who participated in the memorial service conducted in Manistique on Nov. 25. In particular we wish to thank Jerry Vickery and his Air Scouts who made many of the arrangements. Mr. Vickery personally took the initial arrangements into his hands and made this tribute possible. Thanks must also go to Father Donnelly, Rev. Levine, The National Guard, V.F.W., Disabled Vets, WW I Veterans, the City Council, and all the Boy Scouts who participated in this Memorial Service.

"The American Legion is deeply concerned as to the trend of patriotism in our country. We hold that a great country cannot remain molded together without an informed and concerned people. It is with great sorrow and sense of tragedy that we view this decreasing patriotic fervor. We must stand together, forget petty political differences, and remain united in our just cause for Freedom. Yes, we — men of all races and creeds — must stand together and be proud of being American. We must guard against these growing 'hate groups' — left or right. We must not remain indifferent to their words and actions. We must be as willing now to die for our country as we have been since 1776. There cannot be any letup!

"Citizens of today — do not turn your backs to the great heritage handed down to you. Youth of America — do not turn your back on this heritage. Help it! Foster it! You will be called upon to die to uphold it! We of Post 83, American Legion, are charging this duty to you as well as to ourselves. Remember, please, the words of John F. Kennedy; 'Ask not what your country can do for you, ask what you can do for your country.' May God continue to bless these United States of America."

Briefly Told

Pioneer Homemakers Extension Club meets Tuesday at 8 p.m. at the home of Mrs. Frank Chase, Route 1, for final work on the mitten tree.

Lakeside Lodge 371 F and A.M. meets at 8 p.m. today in the Masonic Temple. Election of officers will be held. Lunch will be served. Visiting Masons are invited.

Births

Mr. and Mrs. Bert Kaiser, 308 N. 4th St., are the parents of a son weighing 9 pounds 5 ounces, born Nov. 29 in Schoolcraft Memorial Hospital. Mrs. Kaiser is the former Betty Lou Sheldon.

McMillan

Elwood Corey of Goodells visited his cousins, Mr. and Mrs. William Priess and Gary, Mr. and Mrs. Frank Kirby.

Clifford Kubont Jr., of Great Lakes Naval Training Center, Ill., and Cliff and Mike Kubont of the Soo visited Mr. and Mrs. Charles Kubont and Mrs. Carl Kubont.

Art Beckman of Orchard Lake visited with Mr. and Mrs. Russell Mark.

Mr. and Mrs. Gale Lemerand and family of Decatur, Ill., left for home after visiting her mother, Mrs. Carl Kubont, also her grandparents, Mr. and Mrs. Charles Kubont.

Mrs. Willard E. Harkness and Mrs. Audrey Sanborn motored to Rudyard to get Shirley Harkness who is teachoing school at Kincheloe.

Mrs. Ida Harriger of Wyandotte visited relatives here.

Russell Becks left for his home in Mendon after hunting and visiting his daughter, Mrs. Donald Auge.

Gordin Snyder, who is employed in Munising spent the weekend with his mother, Mrs. Gretta Snyder.

Mrs. Bessie Rickerd went to Sault Ste. Marie to spend a week with her son, Elton.

Nancy Brow of Swartz Creek is visiting her parents, Mr. and Mrs. Russell Mark.

Mrs. Martin Koontz and Greg of Flint, spent a week with her parents, Mr. and Mrs. Harold Sanford.

Mr. and Mrs. William Boven left for their home in Detroit after a week's visit with his parents, Mr. and Mrs. Kenneth Boven.

Non-Newsprint Paper Prices Up

The ingredients of newsprint are bringing far higher prices these days when processed into market pulp and supercalendered or coated printing paper instead of newsprint whose price has not changed in 6½ years, reports Newsprint Facts.

There have been several price increases on many pulp items this year, the latest on Oct. 1. Bleached kraft is now $145 to $150 a ton and semi-bleached $138-$140, up $7 and $10, respectively.

Supercalendered printing papers advanced $5 on Oct. 1 to a 40-pound base price of $20. Coated stock was up $10 on contract sales, at $204 to $229; and $15 on spot sales to $234.

Despite the increases, bleached kraft is still $12.50 below the 1957 price, while bleached sulfite is still $17 less than in 1957-60.

A spokesman said the price advances were "badly needed and long overdue." The trade magazine Pulp & Paper said the profit squeeze which has had the industry in its grip for two years would now be relieved for producers of non-newsprint items.

Women's Club Meets Tuesday

The Manistique Women's Club, for its meeting Tuesday in Augustana Hall will have music by Susan Carlson, who will sing with Frank Wareham, Manistique school music teacher as accompanist. The program will be by Mrs. W. A. Nelson of Escanaba, who will speak on Christmas and other floral arrangements.

Hospital

Admitted to Schoolcraft Memorial Hospital were Lucille Boyd, 181 N. Cedar; Chalmer LeFreniere, 131 E. Elks, Betty Kaiser, 308 N. 4th; Mary Nelson, Cloverland Lodge; Harrison Sylvester, Cloverland Lodge. Discharged were Lyle Clark, William Bodete and George Gouin.

Manistique Classified

Help Wanted, Male

MANISTIQUE AREA

Fuller Brush needs part time help to work this area. Write % 1624 16th Ave. S., Escanaba.

ESCANABA DAILY PRESS

An evening newspaper published daily except Sunday by the Delta Publishing Co. Inc. Office 600-602 Ludington Street

Escanaba Daily Press Telephones
Business ST 6-2021 Editorial ST 6-1021

Second Class Postage paid at Escanaba, Michigan.

Member of Associated Press. The AP is entitled exclusively to the use for republication of all local news printed in this newspaper as well as all AP news dispatches.

The Daily Press is the only daily paper printed in an exclusive field of 64,000 retail trading zone population covering Delta, Schoolcraft, southern Alger and northern Menominee counties thoroughly with branch offices and carrier systems in Manistique, Gladstone and carrier service in 27 other commu-

Advertising rate cards on application.

Member Audit Bureau of Circulation.

National Advertising Representative: Nationwide Publishers Representative Co.
141 East 44th Street, New York
35 East Wacker Drive, Chicago
3049 East Grand Blvd., Detroit

SUBSCRIPTION RATES

Mail: one month $2.00, three months $5.00; six months $9.50; one year $19.00 Mail in Delta, Schoolcraft, Alger and N Menominee Counties: one month $1.50; three months $4.00; six months $7.50; one year $15.00.

Motor Route: one month $1.95; three months $5.85; six months $11.70; one year $23.40.

Carrier: 45 cents a week

NOTICE TO POSTMASTER
Please send notification regarding undeliverable papers to the Escanaba Daily Press

Dead Sea Birds Have Botulism

LANSING (AP) Type E Botulism, the deadly poison which has thrown Michigan's fish industry into a crisis, has been found in some of the thousands of sea bird carcasses which have fallen recently on Lake Michigan's shores.

"This does not prove the gulls died of botulism but it does confirm the presence of the causative organism in the area," said Michigan State University Prof. Oliver Kaufmann, who has spent the past six years in botulism research.

Kaufmann stressed the research establishes no casual connection between fish and the gulls, and said fish properly stored and cooked "is a safe product."

Fish-eating birds — seagulls, grebes, loons and herons—have been struck down by an unknown killer. The concentration of dead birds has been on the Michigan and Indiana shores at the southern tip of Lake Michigan.

The Chicago Academy of Science reported two weeks ago 5,000 carcasses were found on beachers from New Buffalo, Mich., to Gary, Ind. and dead birds are reported as far north as Charlevoix, Mich.

Menominee Gets $75,000 Grant

MENOMINEE—The final hurdle for Menominee County on a Federal grant of $75,000 for a new $150,000 warehouse and shop for the Menominee County Road Commission has been cleared with approval by the Chicago office of the U. S. Housing and Home Finance Agency, reports James A. Spies, chairman of the Road Commission.

The Federal grant of $75,000, under the Accelerated Public Works program, will be matched with county road funds for the $150,000 project. The new warehouse will be located on US 41 1½ miles north of Stephenson, midway to Daggett.

Plans for the new building provide for a T-shaped building, 80x160 and 76 by 100 feet. The 80x160-ft. wing will be used as a vehicle storage area; the 76x100-ft. wing will house the shop, toilets, locker, boiler and storage rooms.

J. P. Harris, Chicago, director of Community Facilities of HHFA, has approved the plans and construction can start as soon as bids are opened and the contracts awarded. Spies said the bids will be opened at 1:30 p. m. Dec. 18 at the Road Commission offices on 10th Street.

Project Pride To Offer Skills To Help Retarded

Marching Airmen Gain $1,000 For Retarded School

Girls Walk To Aid Retarded

Stein Memorial Gift Great Aid To School Fund

Carpenters Aid School Project

Unions Generous In Contributions To Day School

Plumbers' Union Gives $250 To Aid Retarded Children

ESCANABA DAILY PRESS

Radio Station - WLST

Work Bee On Saturday

Operators Local Gives $500 For Retarded School

Governor Lauds Retarded School Project Backers

Caravanners Give $300 To School

School Building For Retarded Planned T...

Employes Local 78 Presents $100 To Day School Fund

Street Dance To Help School

Guard To March For School Fund

For Retarded School

Benefit Softball Games Sunday

To Stage Show For School Fund

Danceorama Helps Fund For Retarded

These are some of the headlines which Albert Valind, president of the Delta County Chapter, Michigan Association for Retarded Children, clipped from the Escanaba Daily Press to show the degree of its cooperation with the project to create a Delta County School for retarded children.

Perkins

Smear Club

Holy Name Smear League Standings are: Demeuse 733, Miljour 697, Depuydt 683, Moreau 675, LaChapelle 661, Gerou 617, Flynn 604, LaChance 596, Besaw 593, Lippens 578 High game Flynn 73, low game Lippens 51.

More people get more news from newspapers than from all other sources combined.

Press Thanked For School Aid

Albert J. Valind, president of the Delta County Chapter, Michigan Association for Retarded Children, took time out from his years-long devotion to the creation of a school for retarded children of Delta County this week to thank the Escanaba Daily Press for its help in the project.

"Although a day has 24 hours," he wrote the Press "and a week has seven days, it seems as though I cannot find time to do everything I plan on doing.

"I should have written to you long ago for the wonderful support you have given to our little group in our 7-year-long fight to bring home to the public that a retarded child, as a citizen of the United States, is entitled to an education to the best of his ability.

"With your wonderful support we are beginning to realize our goal and we are a mighty proud little group.

"There is an old saying about the power of the press, and believe me, I am finding out that the wonderful editorials you have written on the building of the school and our needs are bringing results.

"I have taken the liberty of photostating articles and headlines to suit the particular needs of the letter I wrote to many concerns all over the country in begging for articles and materials for the school and I wish you could see the wonderful replies I received.

"Without these editorials I could not prove our project worth while and I am listing a few of the donations that I feel are due to these photostats:

"Tappan Co. built-in range, Carrolton Co. stainless sink, Insinkerator Co. disposal, Sears Roebuck refrigerator, Milwaukee Equipment Co. aluminum chalk frames, White Rodgers zone heat controls, Heath Co. AM-FM tuner, Jensen Co. speaker systems, Voice of Music record changer and tape recorder, plus many others too numerous to mention.

"By actual results 8 out of 10 letters sent out resulted in the gifts asked for.

"So you can see why I am so proud of your cooperation and again let me say how thankful we are for your help."

Even Santas Follow Rules

LOS ANGELES (AP)—They tell us this is the age of regimentation. And bless us, even Santa Claus has to follow rules these days.

Some of Santa' rules, of course, are self-imposed — such as: don't make scary faces at the kiddies.

But there are others.

Lt. Col. Paul H. Nolte of the Volunteers of America spelled them out Friday in graduation exercises for 25 sidewalk Santa Clauses who'll ring bells for donations to make Christmas merrier for the less fortunate.

Among the rules were:

Don't smoke on duty. (You might go up in flames if your beard ignites.)

Don't lean on your chimney. (You might fall in head-first.)

Don't make promises. (Who do you think you are, a millionaire?)

Keep a clean breath—avoid garlic and onions. (Ever hear of a Santa with halitosis?)

Ring your bells but don't be a nuisance. (Jingle 'em merrily, don't make like Big Ben.)

Call out "Merry Christmas," but don't put on a show. (If you can remember your lines, that's fine, but knock off the solo bows and encores.)

But Nolte forgot to list one of the most important rules for sidewalk Santas.

That rule was illustrated when 4-year-old Genji Brush accidentally wandered into the graduation ceremony. Tears welled in her confused eyes as she demanded: "Who is the real one?"

So remember this rule, too, Santa:

"Santa Clauses will not fraternize with their fellow workers."

Fast — Economical Dependable

DIAL ST 6-0701

Plumbing — Heating Sheet Metal

MOERSCH & DEGNAN

112 N. 10th St. Escanaba

LEKTRONIC: Trademark of Sperry Rand Corporation REMINGTON ELECTRIC SHAVER, BRIDGEPORT 2, CONN.

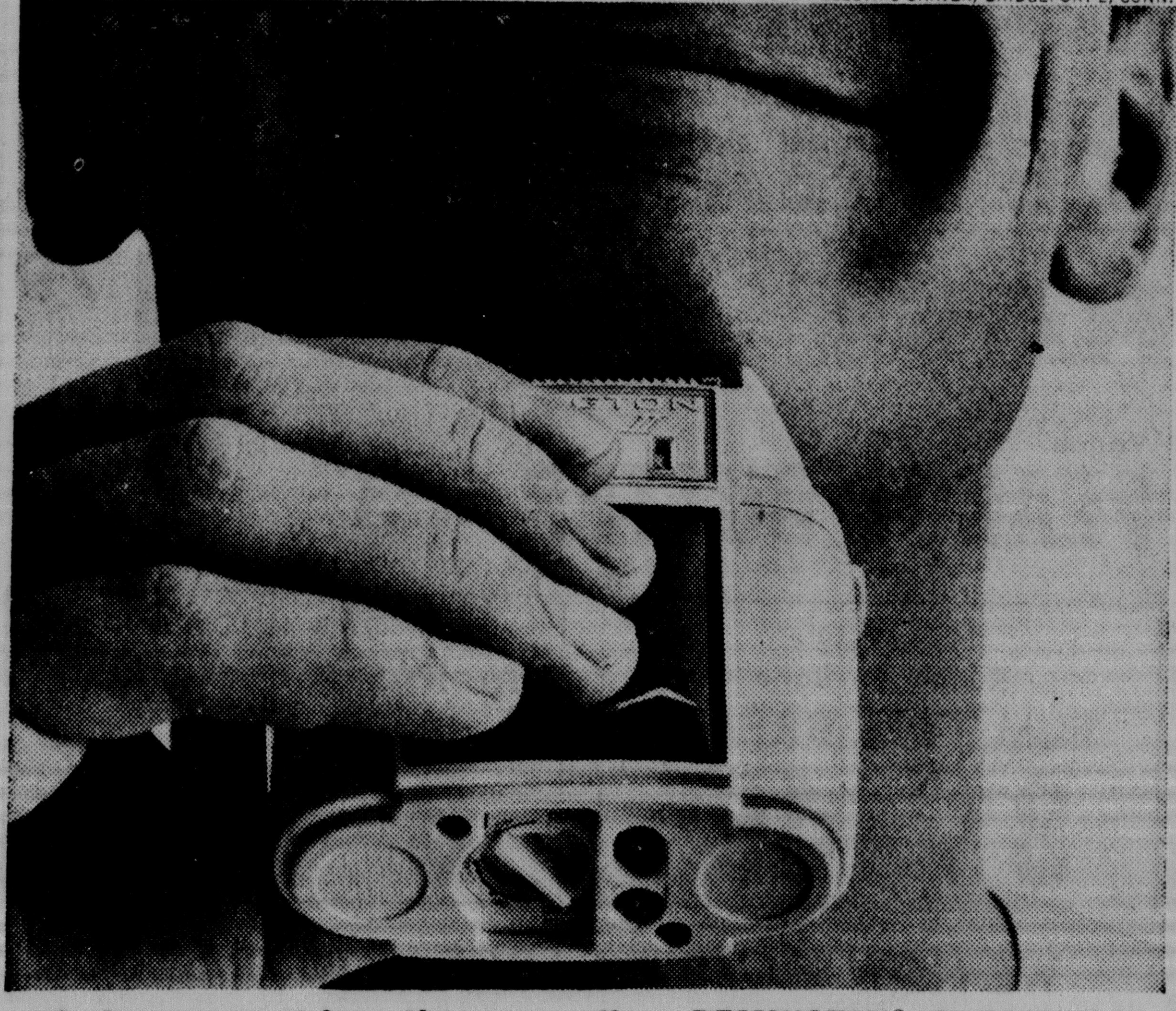

18 shavers cost less than a cordless REMINGTON® LEKTRONIC II so why buy a REMINGTON?

Every REMINGTON® shaver has 348 cutting edges. Made of surgical high-carbon steel, they're sharper, longer lasting than stainless steel.
• Big shaving head. 756 slots feed more whiskers to the cutters for faster shaves.
• Adjustable Roller Combs, on top of the shaver head. Push skin down, pop whiskers up for close, comfortable shaves.
• The LEKTRONIC II shaver is cordless. Sealed-in energy cells power up shave after cordless shave. Forget to recharge? Plug in cord and shave on the spot.

ENTIRE STOCK . . Nationally Advertised Famous Make WATCHES . . SILVERWARE . . CHINA . . CRYSTAL . . LADIES & MEN'S JEWELRY . . FINE LEATHER GOODS . . RADIOS . . TAPE RECORDERS . . CIGARETTE LIGHTERS . . & HUNDREDS of other Fine Gift Items . . ALL MUST be Sold IMMEDIATELY . . AT ANY PRICES! COME IN . . NOW!

NOW AFTER 51 YEARS OF HONORABLE DEALINGS . .

Amundsen & Pearson
Jewelers

GOING OUT OF BUSINESS

License No. 1 Issued by the City of Escanaba

Buy Now While Our Stock Lasts! Everything Goes Regardless of Price!

ALL of the FINE DIAMONDS that Mr. Pearson has accumulated over the years . . . MUST Be Sold NOW! at ANY PRICE! He has asked his staff of salespeople to SELL THEM OUT . . . as FAST AS POSSIBLE! Here are a Few of the Tremendous BARGAINS! There are many more . . . too Numerous to Mention! COME IN! THE SOONER THE BETTER . . . FOR BEST SELECTION!

One Of The Most SENSATIONAL

DIAMOND SALES

Small Deposit Will Hold Any Purchase! Every Purchase Guaranteed!

Reg. $139 Reduced to $83.00 Looks like a $200 Bridal Ensemble NOW $59.50	Reg. $775 Reduced to $470.00 19 diamond ladies dinner ring. 3 stones are 1 carat each, 16 are 27 points. A real beauty! NOW $429	Reg. $100 Reduced to $60.00 Large diamond engagement ring and wedding band. Orange Blossom. NOW $49.50
Reg. $132 Reduced to $79.00 6 Diamond Interlocking Bridal Set NOW $59.50	Reg. $1,000 Reduced to $595.00 Ladies platinum diamond ring, studded with 2 baguettes, over 1 carat. Many others to choose from. NOW $531	Reg. $110 Reduced to $66.00 Very beautiful Tru-Blue diamond interlocking bridal set. 14 Kt. yellow gold. NOW $49.50
Reg. $127 Reduced to $72.20 6 Diamond, 14K yellow gold, not interlocking bridal set. NOW $59.50	Reg. $149.99 Reduced to $89.40 Orange Blossom blue white diamond bridal set. NOW $59.50	Reg. $105 Reduced to $59.50 Very plain but beautiful diamond engagement ring with matching band. NOW $49.50
Reg. $122 Reduced to $73.00 6 Diamond, 14K gold interlocking bridal set. NOW $59.50	Reg. $144 Reduced to $866.40 Diamond engagement ring and matching wedding band. NOW $59.50	Reg. $89.50 Reduced to $53.50 Diamond engagement ring and matching interlocking wedding band. NOW $39.50
Reg. $500 Reduced to $333.00 1 Carat total, ladies' wedding band. 5 perfectly matched diamonds. NOW $244.44	Reg. $99 Reduced to $59.40 Beautifully styled 14 Kt yellow gold diamond bridal set. NOW $49.50	Reg. $78 Reduced to $46.80 Ladies 14 Kt white gold diamond bridal set. NOW $39.50
Reg. $592 Reduced to $375.00 1 carat diamond engagement ring with 5 diamond matching wedding band. Only 2 sets NOW $282	Reg. $98 Reduced to $58.80 Beautifully designed diamond bridal set with large center diamond. NOW $49.50	Reg. $77.50 Reduced to $46.50 Ladies 14 Kt gold diamond solitaire with matching wedding band. NOW $39.50
Reg. $115 Reduced to $74.00 Gents genuine Linde Star sapphire with 3 diamonds, set in heavy solid gold mounting. NOW $64.00	Reg. $94.50 Reduced to $56.70 Combination yellow and white gold diamond bridal set. NOW $49.50	Reg. $74.50 Reduced to $44.70 Orange Blossom diamond bridal set 14 Kt yellow gold. NOW $39.50
Reg. $1200 Reduced to $695.00 Gents large diamond solitaire. Only one. NOW $577.77	Reg. $100 Reduced to $60.00 Elegant, neat bridal set. NOW $49.50	ALL DIAMOND SIZED . . FREE Done right here at the Jewelry store. Deposit will hold your purchase!

TUESDAY DOORBUSTER!
Value $4.00
Gold plated lockets or crosses with chain. Attractively boxed. BUY AS MANY AS YOU NEED. . . While They Last!
NOW 88c

WEDNESDAY DOORBUSTER!
Value $7.95
Silver plated butter dishes with cover and glass inlaid.
Get A Second Dish For 5c While They Last!
NOW $2.95

Amundsen & Pearson
Jewelers
1123 Ludington St.
OPEN FRIDAY 'TIL 9 P. M.

Dead Sea Birds Have Botulism

LANSING (AP) Type E Botulism, the deadly poison which has thrown Michigan's fish industry into a crisis, has been found in some of the thousands of sea bird carcasses which have fallen recently on Lake Michigan's shores.

"This does not prove the gulls died of botulism but it does confirm the presence of the causative organism in the area," said Michigan State University Prof. Oliver Kaufmann, who has spent the past six years in botulism research.

Kaufmann stressed the research establishes no casual connection between fish and the gulls, and said fish properly stored and cooked "is a safe product."

Fish-eating birds — seagulls, grebes, loons and herons—have been struck down by an unknown killer. The concentration of dead birds has been on the Michigan and Indiana shores at the southern tip of Lake Michigan.

The Chicago Academy of Science reported two weeks ago 5,000 carcasses were found on beachers from New Buffalo, Mich., to Gary, Ind. and dead birds are reported as far north as Charlevoix, Mich.

Menominee Gets $75,000 Grant

MENOMINEE—The final hurdle for Menominee County on a Federal grant of $75,000 for a new $150,000 warehouse and shop for the Menominee County Road Commission has been cleared with approval by the Chicago office of the U. S. Housing and Home Finance Agency, reports James A. Spies, chairman of the Road Commission.

The Federal grant of $75,000, under the Accelerated Public Works program, will be matched with county road funds for the $150,000 project. The new warehouse will be located on US 41 1½ miles north of Stephenson, midway to Daggett.

Plans for the new building provide for a T-shaped building, 80x160 and 76 by 100 feet. The 80x160-ft. wing will be used as a vehicle storage area; the 76x 100- ft. wing will house the shop, toilets, locker, boiler and storage rooms.

J. P. Harris, Chicago, director of Community Facilities of HHFA, has approved the plans and construction can start as soon as bids are opened and the contracts awarded. Spies said the bids will be opened at 1:30 p. m. Dec. 18 at the Road Commission offices on 10th Street.

These are some of the headlines which Albert Valind, president of the Delta County Chapter, Michigan Association for Retarded Children, clipped from the Escanaba Daily Press to show the degree of its cooperation with the project to create a Delta County School for retarded children.

Perkins

Smear Club

Holy Name Smear League Standings are: Demeuse 733, Miljour 697, Depuydt 683, Moreau 675, LaChapelle 661, Gerou 617, Flynn 604, LaChance 596, Besaw 593, Lippens 578 High game Flynn 73, low game Lippens 51.

More people get more news from newspapers than from all other sources combined.

Press Thanked For School Aid

Albert J. Valind, president of the Delta County Chapter, Michigan Association for Retarded Children, took time out from his years-long devotion to the creation of a school for retarded children of Delta County this week to thank the Escanaba Daily Press for its help in the project.

"Although a day has 24 hours," he wrote the Press "and a week has seven days, it seems as though I cannot find time to do everything I plan on doing.

"I should have written to you long ago for the wonderful support you have given to our little group in our 7-year-long fight to bring home to the public that a retarded child, as a citizen of the United States, is entitled to an education to the best of his ability.

"With your wonderful support we are beginning to realize our goal and we are a mighty proud little group.

"There is an old saying about the power of the press, and believe me, I am finding out that the wonderful editorials you have written on the building of the school and our needs are bringing results.

"I have taken the liberty of photostating articles and headlines to suit the particular needs of the letter I wrote to many concerns all over the country in begging for articles and materials for the school and I wish you could see the wonderful replies I received.

"Without these editorials I could not prove our project worth while and I am listing a few of the donations that I feel are due to these photostats:

"Tappan Co. built-in range, Carrolton Co. stainless sink, Insinkerator Co. disposal, Sears Roebuck refrigerator, Milwaukee Equipment Co. aluminum chalk frames, White Rodgers zone heat controls, Heath Co. AM-FM tuner, Jensen Co. speaker systems, Voice of Music record changer and tape recorder, plus many others too numerous to mention.

"By actual results 8 out of 10 letters sent out resulted in the gifts asked for.

"So you can see why I am so proud of your cooperation and again let me say how thankful we are for your help."

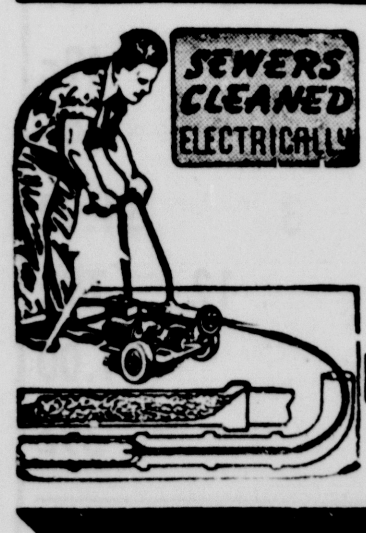

Fast — Economical Dependable

DIAL ST 6-0701

Plumbing — Heating Sheet Metal

MOERSCH & DEGNAN

112 N. 10th St. Escanaba

Even Santas Follow Rules

LOS ANGELES (AP)—They tell us this is the age of regimentation. And bless us, even Santa Claus has to follow rules these days.

Some of Santa' rules, of course, are self-imposed — such as: don't make scary faces at the kiddies.

But there are others.

Lt. Col. Paul H. Nolte of the Volunteers of America spelled them out Friday in graduation exercises for 25 sidewalk Santa Clauses who'll ring bells for donations to make Christmas merrier for the less fortunate.

Among the rules were:

Don't smoke on duty. (You might go up in flames if your beard ignites.)

Don't lean on your chimney. (You might fall in head-first.)

Don't make promises. (Who do you think you are, a millionaire?)

Keep a clean breath—avoid garlic and onions. (Ever hear of a Santa with halitosis?)

Ring your bells but don't be a nuisance. (Jingle 'em merrily, don't make like Big Ben.)

Call out "Merry Christmas," but don't put on a show. (If you can remember your lines, that's fine, but knock off the solo bows and encores.)

But Nolte forgot to list one of the most important rules for sidewalk Santas.

That rule was illustrated when 4-year-old Genji Brush accidentally wandered into the graduation ceremony. Tears welled in her confused eyes as she demanded: "Who is the real one?"

So remember this rule, too, Santa:

"Santa Clauses will not fraternize with their fellow workers."

LEKTRONIC: Trademark of Sperry Rand Corporation REMINGTON ELECTRIC SHAVER, BRIDGEPORT 2, CONN.

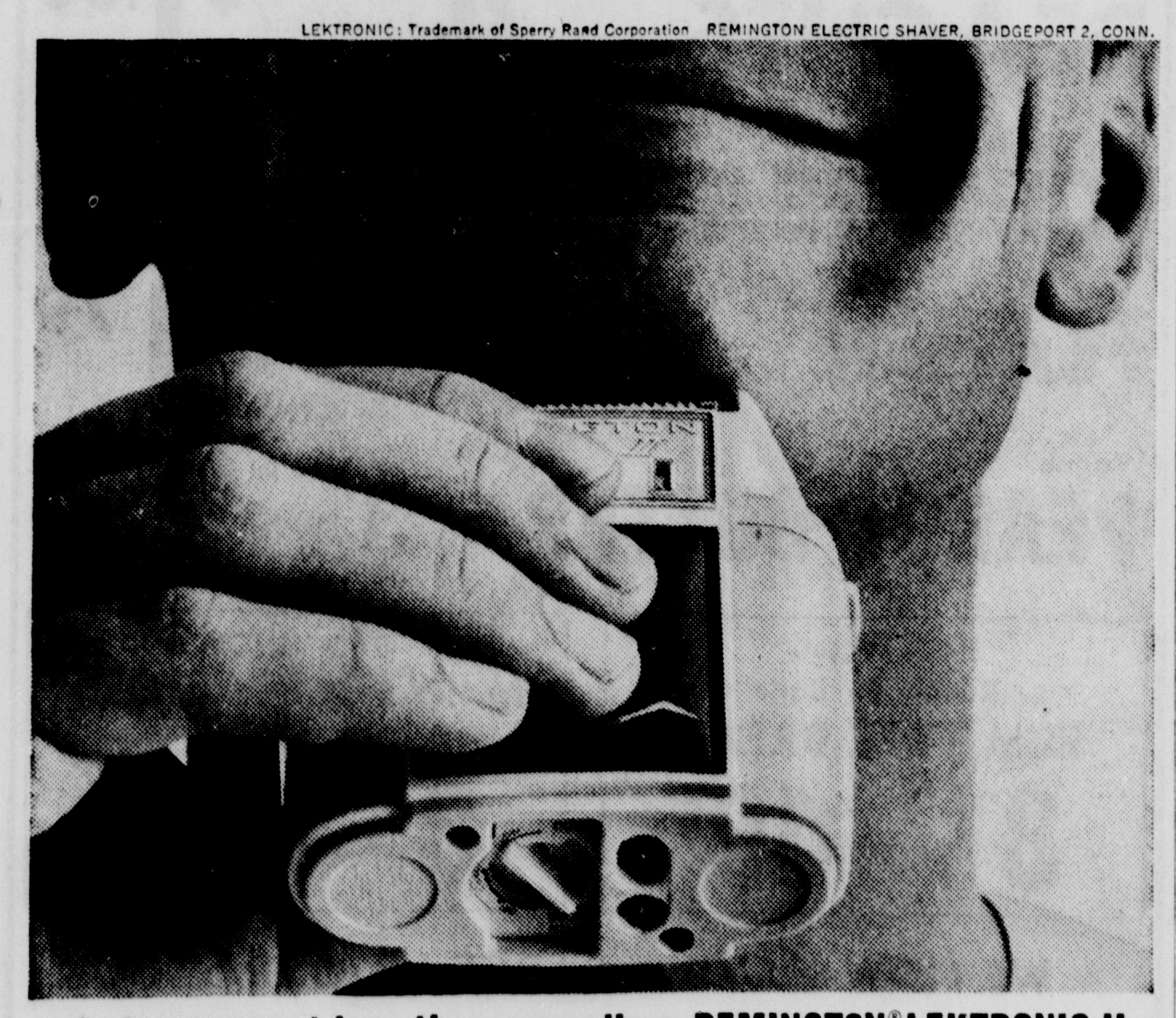

18 shavers cost less than a cordless REMINGTON® LEKTRONIC II so why buy a REMINGTON?

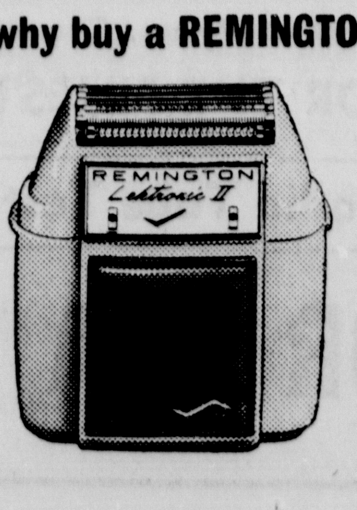

Every REMINGTON® shaver has 348 cutting edges. Made of surgical high-carbon steel, they're sharper, longer lasting than stainless steel.
- Big shaving head. 756 slots feed more whiskers to the cutters for faster shaves.
- Adjustable Roller Combs, on top of the shaver head. Push skin down, pop whiskers up for close, comfortable shaves.
- The LEKTRONIC II shaver is cordless. Sealed-in energy cells power up shave after cordless shave. Forget to recharge? Plug in cord and shave on the spot.

ENTIRE STOCK . . Nationally Advertised Famous Make WATCHES . . SILVERWARE . . CHINA . . CRYSTAL . . LADIES & MEN'S JEWELRY . . FINE LEATHER GOODS . . RADIOS . . TAPE RECORDERS . . CIGARETTE LIGHTERS . . & HUNDREDS of other Fine Gift Items . . ALL MUST be Sold IMMEDIATELY . . AT ANY PRICES! COME IN . . NOW!

NOW AFTER 51 YEARS OF HONORABLE DEALINGS . .

Amundsen & Pearson

Jewelers

GOING OUT OF BUSINESS

License No. 1 Issued by the City of Escanaba

Buy Now While Our Stock Lasts! Everything Goes Regardless of Price!

ALL of the FINE DIAMONDS that Mr. Pearson has accumulated over the years . . . MUST Be Sold NOW! at ANY PRICE! He has asked his staff of salespeople to SELL THEM OUT . . . as FAST AS POSSIBLE! Here are a Few of the Tremendous BARGAINS! There are many more . . . too Numerous to Mention! COME IN! THE SOONER THE BETTER . . . FOR BEST SELECTION!

One Of The Most SENSATIONAL DIAMOND SALES

Small Deposit Will Hold Any Purchase! Every Purchase Guaranteed!

Reg. $139 Reduced to $83.00 Looks like a $200 Bridal Ensemble NOW $59.50	Reg. $775 Reduced to $470.00 19 diamond ladies dinner ring. 3 stones are 1 carat each, 16 are 27 points. A real beauty! NOW $429	Reg. $100 Reduced to $60.00 Large diamond engagement ring and wedding band. Orange Blossom. NOW $49.50
Reg. $132 Reduced to $79.00 6 Diamond Interlocking Bridal Set NOW $59.50	Reg. $1,000 Reduced to $595.00 Ladies platinum diamond ring, studded with 2 baguettes, over 1 carat. Many others to choose from. NOW $531	Reg. $110 Reduced to $66.00 Very beautiful Tru-Blue diamond interlocking bridal set. 14 Kt. yellow gold. NOW $49.50
Reg. $127 Reduced to $72.20 6 Diamond, 14K yellow gold, not interlocking bridal set. NOW $59.50	Reg. $149.99 Reduced to $89.40 Orange Blossom blue white diamond bridal set. NOW $59.50	Reg. $105 Reduced to $59.50 Very plain but beautiful diamond engagement ring with matching band. NOW $49.50
Reg. $122 Reduced to $73.00 6 Diamond, 14K gold interlocking bridal set. NOW $59.50	Reg. $144 Reduced to $866.40 Diamond engagement ring and matching wedding band. NOW $59.50	Reg. $89.50 Reduced to $53.50 Diamond engagement ring and matching interlocking wedding band. NOW $39.50
Reg. $500 Reduced to $333.00 1 Carat total, ladies' wedding band. 5 perfectly matched diamonds. NOW $244.44	Reg. $99 Reduced to $59.40 Beautifully styled 14 Kt yellow gold diamond bridal set. NOW $49.50	Reg. $78 Reduced to $46.80 Ladies 14 Kt white gold diamond bridal set. NOW $39.50
Reg. $592 Reduced to $375.00 1 carat diamond engagement ring with 5 diamond matching wedding band. Only 2 sets NOW $282	Reg. $98 Reduced to $58.80 Beautifully designed diamond bridal set with large center diamond. NOW $49.50	Reg. $77.50 Reduced to $46.50 Ladies 14 Kt gold diamond solitaire with matching wedding band. NOW $39.50
Reg. $115 Reduced to $74.00 Gents genuine Linde Star sapphire with 3 diamonds, set in heavy solid gold mounting. NOW $64.00	Reg. $94.50 Reduced to $56.70 Combination yellow and white gold diamond bridal set. NOW $49.50	Reg. $74.50 Reduced to $44.70 Orange Blossom diamond bridal set 14 Kt yellow gold. NOW $39.50
Reg. $1200 Reduced to $695.00 Gents large diamond solitaire. Only one. NOW $577.77	Reg. $100 Reduced to $60.00 Elegant, neat bridal set. NOW $49.50	ALL DIAMOND SIZED . . FREE Done right here at the Jewelry store. Deposit will hold your purchase!

TUESDAY DOORBUSTER!

Value $4.00

Gold plated lockets or crosses with chain. Attractively boxed. BUY AS MANY AS YOU NEED. . . While They Last!

NOW 88c

WEDNESDAY DOORBUSTER!

Value $7.95

Silver plated butter dishes with cover and glass inlaid.

Get A Second Dish For 5c While They Last!

NOW $2.95

Amundsen & Pearson

Jewelers

1123 Ludington St.

OPEN FRIDAY 'TIL 9 P. M.

Pollster Gives Nixon Top Spot

WASHINGTON (AP) The assassination of President John F. Kennedy and the accession of Lyndon B. Johnson to the presidency "appear to have elevated Richard M. Nixon to a clear top spot among GOP (presidential) contenders," a political pollster reports.

But Louis Harris added in a copyrightd report in Friday's Washington Post that Nixon runs well behind the new president in the first nationwide sampling of opinion since Kennedy's assassination revised the 1964 political situation.

Harris said, "the chances of Sen. Barry Goldwater (of Arizona) and Gov. Nelson A. Rockefeller (of New York) appear to have been set back." Goldwater has been the GOP front-runner in recent polls.

Matching Johnson with the three leading GGP contenders, Harris reported these results from his poll:

Johnson 5 per cent, Nixon 40, undecided 7.

Johnson 55 per cent, Goldwater 33, undecided 12.

Johnson 59 per cent, Rockefeller 29, undecided 12.

Harris emphasized that "these initial soundings were taken while a nation was in a state of shock and mourning." He said the figures could change rapidly when the emotional tide recedes.

Harris became known for his preparation of private, unpublished surveys of voter sentiment for many politicians, including Kennedy. He recently has gone into the field of published polls.

A Daily Press want ad can do a big job for you.

MRS. AMERICA — Mrs. Marilyn Mitchell of San Diego, Calif., is 1963's Mrs. America. The 36-year-old housewife is mother of three.

Wisconsin Milk Price Averages $4.09 For 1963

The prices farmers received for milk in 1963 in Wisconsin may average about $4.09 per 100 pounds, compared with $4.11 in 1962, the Wisconsin Federal Milk Order Bulletin reports.

Prices paid by dealers for milk used in bottling (Class 1) during January-October averaged $5.27 per 100 pounds compared with $5.33 for the same period last year. For 1963 the prices to farmers for manufacturing grade milk will average about $3.21 per 100 pounds, the same as in 1962. Compared with a year earlier these prices were lower in the first quarter this year but have been higher since.

Should the present price support level of $3.14 per 100 pounds continue in the marketing year beginning April 1, 1964, the average price of manufacturing grade milk, as well as the price received for all milk sold by farmers, will remain near 1963 levels. "In some months of 1964 milk prices received by farmers may run ahead of last year," says the Bulletin.

Chamber Warns On Sales Contract

Chamber of Commerce Manager Walter Lewke says Escanaba is being actively solicited now by various types of promotions both by telephone and personal contact. He urges extreme caution in singing contracts and making any agreements, either oral or written.

Lewke also suggests "In all cases contact your local dealer if in need of similar merchandise or services."

The Escanaba Daily Press has expanded its circulation to the Newberry area. This means 200 more subscribers with more to come. This is valuable additional coverage to Press advertisers.

FOR YOUR Protection

BILL PERRON ANSWERS YOUR INSURANCE QUESTIONS

QUESTION: Does the word, "collision" in automobile insurance mean that you must actually collide with another car before the insurance company will pay for the damage?

ANSWER: Of course not. That insurance covers collisions with other cars, with stationary objects, overturning and many other things.

PERRON INSURANCE AGENCY
1105 Ludington St.
Phone ST 6-7661

"Call Direct For Jim Verrette"
FOR BUTLER METAL BUILDINGS
• Steel • Aluminum • Colored • Insulated
J. VERRETTE CO.
First National Bank Building
BUTLER
Iron Mountain Mich. Ph. 774-1145
COMPLETE DESIGNING and FINANCING AVAILABLE

Science Shrinks Piles New Way Without Surgery Stops Itch—Relieves Pain

New York, N. Y. (Special) — For the first time science has found a new healing substance with the astonishing ability to shrink hemorrhoids, stop itching, and relieve pain — without surgery.

In case after case, while gently relieving pain, actual reduction (shrinkage) took place.

Most amazing of all—results were so thorough that sufferers made astonishing statements like "Piles have ceased to be a problem!"

The secret is a new healing substance (Bio-Dyne®)—discovery of a world-famous research institute.

This substance is now available in *suppository* or *ointment form* under the name *Preparation H®*. At all drug counters.

ANTIBIOTICS PRICE REDUCED 81%

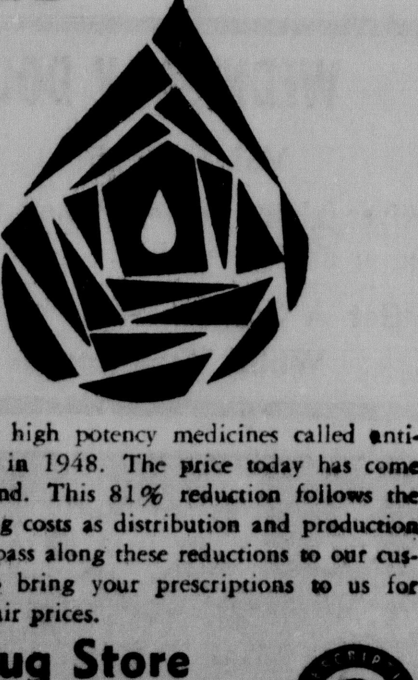

The average price for the high potency medicines called antibiotics was $860 a pound in 1948. The price today has come down to only $160 a pound. This 81% reduction follows the lowering trend of most drug costs as distribution and production increase. And, because we pass along these reductions to our customers, you are invited to bring your prescriptions to us for prompt, precise service at fair prices.

West End Drug Store
"Where Pharmacy Is A Profession"
Free Prescription Delivery
1221 Ludington St. Dial ST 6-0131

Prohibition Era Ended 30 Years Ago On Thursday

By JEAN WORTH

Thursday of this week marks the 30th anniversary of the repeal of National Prohibition. It had begun 14 years before in a situation of hope that by legislating alcoholic drinks out of existence they could be prohibited and the great amount of money spent on them could be turned to better uses and the great misery caused by excessive drinking could be done away with.

But that didn't happen. A national minority enacted Prohibition and it soon became apparent that it didn't represent the majority will of America. A huge national conspiracy to circumvent the dry law evolved and it brought on a period of lawlessness and corruption which has left an enduring mark on America.

St. Thomas Aquinas in defining law said that it is "an ordinance of reason, made by him who has the keeping of the community, for the common good, and promulgated."

Prohibition was not an ordinance of reason. It was a great national error. This was clearly evident in the nation's hindsight, but there are many persons who didn't know at the time of the huge proportions of the illegal liquor traffic and there are many sincere persons today who would vote for Prohibition.

Repeal In 1933

Repeal came when moral leaders of the nation like John D. Rockefeller Jr., spoke out publicly against the corruption spawned by Prohibition. On Dec. 5, 1933 Utah became the 36th state to ratify the 21st Amendment to the U. S. Constitution, which repealed the 18th (Prohibition) Amendment and Prohibition ceased to be a constitutional law of the land. In January, 1934, legal liquor sales began in Michigan.

An era was ended which had surprised both Drys and Wets in the violent reaction of America to the denial of alcoholic drinks. Michigan went dry before Wisconsin did in the state process of adopting national Prohibition.

State Prohibition went into effect in Michigan on May 1, 1918 and National Prohibition didn't go into effect until Jan. 16, 1920. In border towns like Menominee, Iron Mountain and Ironwood Wet Wisconsin made drinks almost as easy to get in border Michigan as they were in Wisconsin as there was no effective border control of the liquor traffic.

Menominee liked to tell a story of a funeral which crossed the interstate bridge with the hearse and hacks full of liquor, but there was no need for such stage management to defeat the dry law because cars loaded to the side curtains with liquor weren't stopped.

With National Prohibition there was a fear that it might really catch on and prohibit. An elderly brewer of the Peninsula laid down enough bottled beer in sand to last his lifetime.

Moonshining Grows

Some wealthy men created basement caches of pre-Prohibition whisky to last them over many holidays and most of these illicit hoards were raided over the years by thieves because there could be no report to the law officers on the theft of illegal whisky.

Moonshining caught on slowly. The area had no experience in home distilling and was fearful that the deadly fusel oil of faulty distillation would blind still patrons. But soon there were home distiller and brewer supply stores openly selling cappers and copper tubing and other needs of the illegal boozemaking trades.

Most of the moonshine was "sugar moon" made from sugar and the kitchen and back forty distillers usually specified that they wanted cane sugar. Some grocers became so familiar with this trade that they had packages all made up so the distillers wouldn't have to wait to have it bagged.

It was a commonplace in those years to ride in the country and have a companion say, "I see that Joe's got his still going," as he observed the woodsmoke from a busy chimney.

Dry Snoopers

The prohibition agents were despised and somewhat feared. They were coping with a flood of illegal beer making and distilling, but they could easily put out of business or make very expensive the arrest of someone who offended them or who caused them too many complaints.

Home brew was a dreadful sludge with a quarter inch of mud in the bottom that the drinker carefully avoided pouring into his glass. Some U. P. cities had illicit breweries which made draft beer and kegged it and some of the big commercial breweries which didn't close in 1918 slipped a little out the back door at night.

In Menominee there was a blind pig in the same building that housed the police station and one U. P. sheriff was reputed to let his dry law prisoners go home at night and return to the jail in the morning.

Moon Improves

The moonshine got better in quality as the distillers became more practiced and could set their liquor aside to age a bit. At Harrisonville, an Indian settlement on the back end of Mackinac Island, there were drinking parties in which the celebrants held their receptacles under the end of the still to catch the moonshine as it dripped out.

Big city bootleggers set up some alcohol plants in the Upper Peninsula and hauled the alcohol to the cities.

The only legal liquor was that prescribed by physicians, who could write a prescription for a pint of spiritus frumenti for a patient. The prescription cost $3 and the pint cost $3 and a gallon of moonshine could be bought for $4.

The prescription racket was such a flagrant one that some doctors, badgered by their patients for a nip for their health's sake, would sign all the vouchers in their liquor prescription book and leave it at the drug store for their friends' convenience. The pharmacist would fill in the name of the recipient, sometimes picking a name of someone departed from this world.

State Control

Michigan legalized the sale of 3.2 beer in Michigan on April 27, 1933 and on April 3, 1934 ratified the 21st (Repeal) Amendment legalizing the sale of intoxicating liquor by vote of 850,546 to 287,931.

Michigan elected to become a "monopoly" state, meaning that the state government set up control of the liquor business as the only source of intoxicants in Michigan. State liquor stores opened in 1934 and they offered some dreadful whisky at first, but the quality improved with time.

Old Sweepstakes was one of the most sold brands with repeal, its popularity attributable to its low price — just over $1 a quart — rather than its quality. Whiskies must be at least two years old now, but at repeal many were only three months old.

Liquor prices have not advanced much, but liquor taxes have become increasingly heavy. Even four years after repeal Kessler's was selling for $1.58 a full quart and you could buy a quart of Cavalier gin for $1.06 and a pint for 57 cents. "Red Label" whisky was $1.20 a quart. Many of the whiskies which emerged as bourbons with repeal later became blends, and some of them came ful. cycle and are back as blends now. Some, like PM, were a blend in Michigan and a bourbon in the State of Washington.

With repeal the taxes on liquor lost in Prohibition were put back on the bottle goods and they've been going up ever since. Since repeal Michigan has collected $1,210,778,066 in taxes on alcoholic beverages.

Chicago Swim Jeered In Kiev

ST. JOSEPH (AP) — What started as ia 60-mile swim across Laka Michigan last August, has ended up as a political football in a Kiev newspapar.

The Komsomolskoe Znamia blamed American commercialism for subjecting contestants to a "senseless swim" from Chicago to St. Joseph, chargicg the United States with inventing this "dangerous sport."

Abdel-Latif Abo-Hief of Cairo, Egypt, set a world's record in the marathon swim.

A headline said:

"Feast Your Eyes on: 'THE FREE WORLD Pay For Fear.'"

The Soviet newspaper quoted Abo-Hief as saying, "I was afraid, but I was paid dollars for each meter of my fear."

The newspaper asked, "just what pushed him into making the exhausting swim, during which he risked his life? Money, of course. The sporting goods firms, whose products were advertised during this senseless swim, put up a prize of $15,000 for the winner. He was lucky. But the other swimmers were forced to break off the competition before reaching their goal.

"Two of them landed in the hospital. They didn't get their pay for fear."

The newspaper story erred on several points:

—One swimmer was hospitalized, but released 12 hours later and awarded $1,000 for placing second;

—The swim was sponsored by a Chicago auto dealer.

State Employes Collect Gifts For Newberry

The Michigan State Employes Assn. is starting a collection of Christmas gifts for patients at Newberry State Hospital, announces John Bell, regional director. Gifts may be left at Room 126, State Office Building in Escanaba.

Bell said that hospital officials suggest that gifts may include smokes, clothing, toiletries, cards, puzzles, subscriptions to newspapers, greeting cards, books, candy, phonograph records, dolls, painting materials, etc.

The deadline on gifts is Dec. 15.

Your Convenient
B.F. GOODRICH STORE
1300 Ludington St. Phone ST 6-7783

LOOK! ONLY $1!

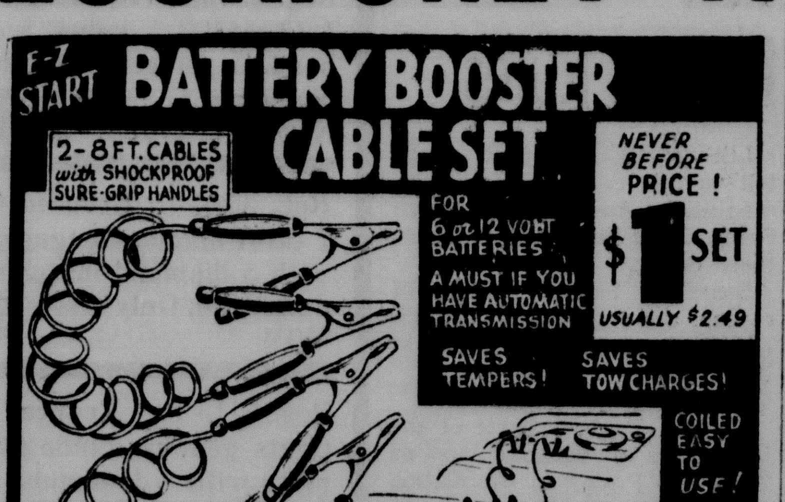

BEAN POT
Our Sale Price 1.00 Double Value

NOW — you can get that genuine "Heavy Crockery" Bean Pot, you've always wanted. "Chocolate Brown" baked finish in the 5 pt. size with a lid and two handles. Just like Grandmas'.

INSTANT CREDIT!
Your credit is already established at your nearest B.F.Goodrich store if you have any active national credit card. No delays! No questions! Buy now . . . pay later.

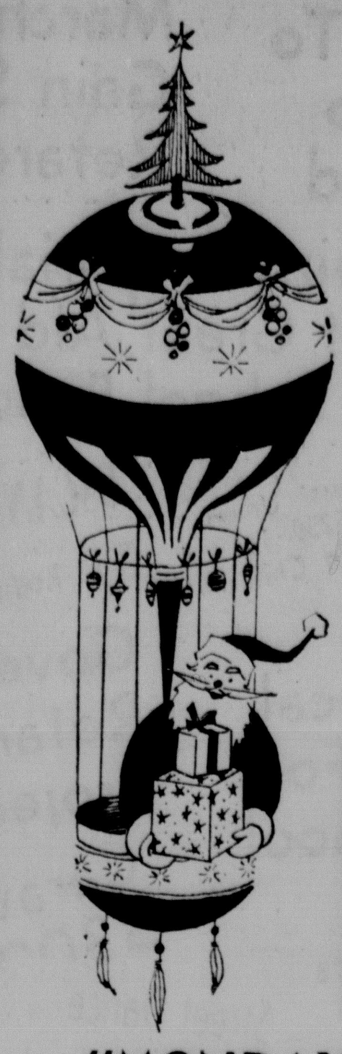

MAKE "SAV-MOR IGA" YOUR CHRISTMAS SHOPPING HEADQUARTERS!

For Candies, Nuts, Christmas Cards, Tinsel, Christmas Tree Lights, Snow Spray, Christmas Seals and Tags, Color Ribbons, Colorful Celophane Tapes, Christmas Gift Wrap Paper, Fruit Cakes, Brachs and Johnsons Gift Wrapped Box Chocolates etc.!

DOUBLE STAMPS EVERY WEDNESDAY

"MONDAY - TUESDAY - WEDNESDAY"

"PRE-CHRISTMAS BONUS COUPON"

HILLS BROS. Coffee 2 Lb. Can 99c
WITH GROCERY ORDER OF $10 OR MORE!
(Excluding Cigarettes)
This Coupon Expires Dec. 4th!

"PRE-CHRISTMAS BONUS COUPON"
100 EXTRA GIFT HOUSE STAMPS
WITH PURCHASE OF IGA FRUIT CAKE 2 Lb. Tin $1.29
AND THIS COUPON!
This Coupon Expires Wednesday, Dec. 4th!

ALL BEEF "Available Tuesday & Wednesday"
HAMBURGER Lb. 39c

Fresh Creamery Butter	lb.	65c
Fresh Roasted Peanuts	3 lb. bag	$1
New Crop Mixed Nuts	lb.	49c
Choc. Covered Cherries Brach's	per box	49c
Brach's Asst. Chocolates	3 lb. box	$1.99
Popcorn Balls Jumbo Size	12 for	79c
50 Christmas Cards	for only	$1.00
100% Filled Christmas Candy	11 oz. bags	39c

Hunt's Sliced or Halves
PEACHES 4 Large Cans $1.00

IGA Tablerite, Several Asst. Flavors
ICE CREAM ½ Gal. 59c

FLOUR PILLSBURY 25 Lb. Bag $1.79

Wagon Trail
PEANUT BUTTER 3 Lb. Jar 99c

Home Style "Ready To Bake" ELM TREE BREAD 3 Loaves 49c

RED JUICY McINTOSH APPLES U.S. No. 1 3 Lb. Bag 39c

WE NOW HAVE A LARGE LIQUOR STOCK
Beautiful Decanters and Gift Wrapped Packages.
Also Large Display of Wines, Champagnes, Beers, etc.
BUY NOW FOR THE FINEST SELECTION!

"FREE" TV or Radio Tube Testing (We Have New Tubes For Sale)

SAV-MOR IGA MARKET
306 Stephenson Ave. Escanaba

Pollster Gives Nixon Top Spot

WASHINGTON (AP) The assassination of President John F. Kennedy and the accession of Lyndon B. Johnson to the presidency "appear to have elevated Richard M. Nixon to a clear top spot among GOP (presidential) contenders," a political pollster reports.

But Louis Harris added in a copyrightd report in Friday's Washington Post that Nixon runs well behind the new president in the first nationwide sampling of opinion since Kennedy's assassination revised the 1964 political situation.

Harris said, "the chances of Sen. Barry Goldwater (of Arizona) and Gov. Nelson A. Rockefeller (of New York) appear to have been set back." Goldwater has been the GOP front-runner in recent polls.

Matching Johnson with the three leading GGP contenders, Harris reported these results from his poll:

Johnson 5 per cent, Nixon 40, undecided 7.

Johnson 55 per cent, Goldwater 33, undecided 12.

Johnson 59 per cent, Rockefeller 29, undecided 12.

Harris emphasized that "these initial soundings were taken while a nation was in a state of shock and mourning." He said the figures could change rapidly when the emotional tide recedes.

Harris became known for his preparation of private, unpublished surveys of voter sentiment for many politicians, including Kennedy. He recently has gone into the field of published polls.

A Daily Press want ad can do a big job for you.

MRS. AMERICA — Mrs. Marilyn Mitchell of San Diego, Calif., is 1963's Mrs. America. The 36-year-old housewife is mother of three.

Wisconsin Milk Price Averages $4.09 For 1963

The prices farmers received for milk in 1963 in Wisconsin may average about $4.09 per 100 pounds, compared with $4.11 in 1962, the Wisconsin Federal Milk Order Bulletin reports.

Prices paid by dealers for milk used in bottling (Class 1) during January-October averaged $5.27 per 100 pounds compared with $5.33 for the same period last year. For 1963 the prices to farmers for manufacturing grade milk will average about $3.21 per 100 pounds, the same as in 1962. Compared with a year earlier these prices were lower in the first quarter this year but have been higher since.

Should the present price support level of $3.14 per 100 pounds continue in the marketing year beginning April 1, 1964, the average price of manufacturing grade milk, as well as the price received for all milk sold by farmers, will remain near 1963 levels. "In some months of 1964 milk prices received by farmers may run ahead of last year," says the Bulletin.

Chamber Warns On Sales Contract

Chamber of Commerce Manager Walter Lewke says Escanaba is being actively solicited now by various types of promotions both by telephone and personal contact. He urges extreme caution in singing contracts and making any agreements, either oral or written.

Lewke also suggests "In all cases contact your local dealer if in need of similar merchandise or services."

The Escanaba Daily Press has expanded its circulation to the Newberry area. This means 200 more subscribers with more to come. This is valuable additional coverage to Press advertisers.

Prohibition Era Ended 30 Years Ago On Thursday

By JEAN WORTH

Thursday of this week marks the 30th anniversary of the repeal of National Prohibition. It had begun 14 years before in a situation of hope that by legislating alcoholic drinks out of existence they could be prohibited and the great amount of money spent on them could be turned to better uses and the great misery caused by excessive drinking could be done away with.

But that didn't happen. A national minority enacted Prohibition and it soon became apparent that it didn't represent the majority will of America. A huge national conspiracy to circumvent the dry law evolved and it brought on a period of lawlessness and corruption which has left an enduring mark on America.

St. Thomas Aquinas in defining law said that it is "an ordinance of reason, made by him who has the keeping of the community, for the common good, and promulgated."

Prohibition was not an ordinance of reason. It was a great national error. This was clearly evident in the nation's hindsight, but there are many persons who didn't know at the time of the huge proportions of the illegal liquor traffic and there are many sincere persons today who would vote for Prohibition.

Repeal In 1933

Repeal came when moral leaders of the nation like John D. Rockefeller Jr., spoke out publicly against the corruption spawned by Prohibition. On Dec. 5, 1933 Utah became the 36th state to ratify the 21st Amendment to the U. S. Constitution, which repealed the 18th (Prohibition) Amendment and Prohibition ceased to be a constitutional law of the land. In January, 1934, legal liquor sales began in Michigan.

An era was ended which had surprised both Drys and Wets in the violent reaction of America to the denial of alcoholic drinks. Michigan went dry before Wisconsin did in the state process of adopting national Prohibition.

State Prohibition went into effect in Michigan on May 1, 1918 and National Prohibition didn't go into effect until Jan. 16, 1920. In border towns like Menominee, Iron Mountain and Ironwood Wet Wisconsin made drinks almost as easy to get in border Michigan as they were in Wisconsin as there was no effective border control of the liquor traffic.

Menominee liked to tell a story of a funeral which crossed the interstate bridge with the hearse and hacks full of liquor, but there was no need for such stage management to defeat the dry law because cars loaded to the side curtains with liquor weren't stopped.

With National Prohibition there was a fear that it might really catch on and prohibit. An elderly brewer of the Peninsula laid down enough bottled beer in sand to last his lifetime.

Moonshining Grows

Some wealthy men created basement caches of pre-Prohibition whisky to last them over many holidays and most of these illicit hoards were raided over the years by thieves because there could be no report to the law officers on the theft of illegal whisky.

Moonshining caught on slowly. The area had no experience in home distilling and was fearful that the deadly fusel oil of faulty distillation would blind still patrons. But soon there were home distiller and brewer supply stores openly selling cappers and copper tubing and other needs of the illegal booze-making trades.

Most of the moonshine was "sugar moon" made from sugar and the kitchen and back forty distillers usually specified that they wanted cane sugar. Some grocers became so familiar with this trade that they had packages all made up so the distillers wouldn't have to wait to have it bagged.

It was a commonplace in those years to ride in the country and have a companion say, "I see that Joe's got his still going," as he observed the woodsmoke from a busy chimney.

Dry Snoopers

The prohibition agents were despised and somewhat feared. They were coping with a flood of illegal beer making and distilling, but they could easily put out of business or make very expensive the arrest of someone who offended them or who caused them too many complaints.

Home brew was a dreadful sludge with a quarter inch of mud in the bottom that the drinker carefully avoided pouring into his glass. Some U. P. cities had illicit breweries which made draft beer and kegged it and some of the big commercial breweries which didn't close in 1918 slipped a little out the back door at night.

In Menominee there was a blind pig in the same building that housed the police station and one U. P. sheriff was reputed to let his dry law prisoners go home at night and return to the jail in the morning.

Moon Improves

The moonshine got better in quality as the distillers became more practiced and could set their liquor aside to age a bit. At Harrisonville, an Indian settlement on the back end of Mackinac Island, there were drinking parties in which the celebrants held their receptacles under the end of the still to catch the moonshine as it dripped out.

Big city bootleggers set up some alcohol plants in the Upper Peninsula and hauled the alcohol to the cities.

The only legal liquor was that prescribed by physicians, who could write a prescription for a pint of spiritus frumenti for a patient. The prescription cost $3 and the pint cost $3 and a gallon of moonshine could be bought for $4.

The prescription racket was such a flagrant one that some doctors, badgered by their patients for a nip for their health's sake, would sign all the vouchers in their liquor prescription book and leave it at the drug store for their friends' convenience. The pharmacist would fill in the name of the recipient, sometimes picking a name of someone departed from this world.

State Control

Michigan legalized the sale of 3.2 beer in Michigan on April 27, 1933 and on April 3, 1934 ratified the 21st (Repeal) Amendment legalizing the sale of intoxicating liquor by vote of 850,546 to 287,931.

Michigan elected to become a "monopoly" state, meaning that the state government set up control of the liquor business as the only source of intoxicants in Michigan. State liquor stores opened in 1934 and they offered some dreadful whisky at first, but the quality improved with time.

Old Sweepstakes was one of the most sold brands with repeal, its popularity attributable to its low price — just over $1 a quart — rather than its quality. Whiskies must be at least two years old now, but at repeal many were only three months old.

Liquor prices have not advanced much, but liquor taxes have become increasingly heavy. Even four years after repeal Kessler's was selling for $1.58 a full quart and you could buy a quart of Cavalier gin for $1.06 and a pint for 57 cents. "Red Label" whisky was $1.20 a quart. Many of the whiskies which emerged as bourbons with repeal later became blends, and some of them came ful. cycle and are back as blends now. Some, like PM, were a blend in Michigan and a bourbon in the State of Washington.

With repeal the taxes on liquor lost in Prohibition were put back on the bottle goods and they've been going up ever since. Since repeal Michigan has collected $1,210,778,066 in taxes on alcoholic beverages.

Chicago Swim Jeered In Kiev

ST. JOSEPH (AP) — What started as ia 60-mile swim across Laka Michigan last August, has ended up as a political football in a Kiev newspapar.

The Komsomolskoe Znamia blamed American commercialism for subjecting contestants to a "senseless swim" from Chicago to St. Joseph, chargicg the United States with inventing this "dangerous sport."

Abdel-Latif Abo-Hief of Cairo, Egypt, set a world's record in the marathon swim.

A headline said:

"Feast Your Eyes on: 'THE FREE WORLD Pay For Fear.' "

The Soviet newspaper quoted Abo-Hief as saying, "I was afraid, but I was paid dollars for each meter of my fear."

The newspaper asked, "just what pushed him into making the exhausting swim, during which he risked his life? Money, of course. The sporting goods firms, whose products were advertised during this senseless swim, put up a prize of $15,000 for the winner. He was lucky. But the other swimmers were forced to break off the competition before reaching their goal.

"Two of them landed in the hospital. They didn't get their pay for fear."

The newspaper story erred on several points:

—One swimmer was hospitalized, but released 12 hours later and awarded $1,000 for placing second;

—The swim was sponsored by a Chicago auto dealer.

State Employes Collect Gifts For Newberry

The Michigan State Employes Assn. is starting a collection of Christmas gifts for patients at Newberry State Hospital, announces John Bell, regional director. Gifts may be left at Room 126, State Office Building in Escanaba.

Bell said that hospital officials suggest that gifts may include smokes, clothing, toiletries, cards, puzzles, subscriptions to newspapers, greeting cards, books, candy, phonograph records, dolls, painting materials, etc.

The deadline on gifts is Dec. 15.

FOR YOUR Protection

BILL PERRON ANSWERS YOUR INSURANCE QUESTIONS

QUESTION: Does the word, "collision" in automobile insurance mean that you must actually collide with another car before the insurance company will pay for the damage?

ANSWER: Of course not. That insurance covers collisions with other cars, with stationary objects, overturning and many other things.

PERRON INSURANCE AGENCY
1105 Ludington St.
Phone ST 6-7661

"Call Direct For Jim Verrette"
FOR BUTLER METAL BUILDINGS
• Steel • Aluminum • Colored • Insulated
J. VERRETTE CO.
First National Bank Building
BUTLER
Iron Mountain Mich. Ph. 774-1145
COMPLETE DESIGNING and FINANCING AVAILABLE

Science Shrinks Piles New Way Without Surgery Stops Itch—Relieves Pain

New York, N. Y. (Special) — For the first time science has found a new healing substance with the astonishing ability to shrink hemorrhoids, stop itching, and relieve pain — without surgery.

In case after case, while gently relieving pain, actual reduction (shrinkage) took place.

Most amazing of all—results were so thorough that sufferers made astonishing statements like "Piles have ceased to be a problem!"

The secret is a new healing substance (Bio-Dyne®)—discovery of a world-famous research institute.

This substance is now available in *suppository* or *ointment form* under the name *Preparation H®*. At all drug counters.

ANTIBIOTICS PRICE REDUCED 81%

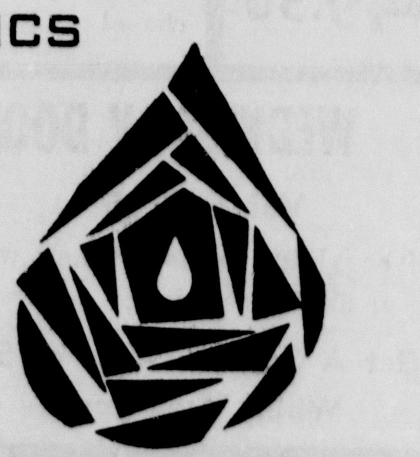

The average price for the high potency medicines called antibiotics was $860 a pound in 1948. The price today has come down to only $160 a pound. This 81% reduction follows the lowering trend of most drug costs as distribution and production increase. And, because we pass along these reductions to our customers, you are invited to bring your prescriptions to us for prompt, precise service at fair prices.

West End Drug Store
"Where Pharmacy Is A Profession"
Free Prescription Delivery
1221 Ludington St. Dial ST 6-0131

Your Convenient
B.F. GOODRICH STORE
1300 Ludington St. Phone ST 6-7783

LOOK! ONLY $1!

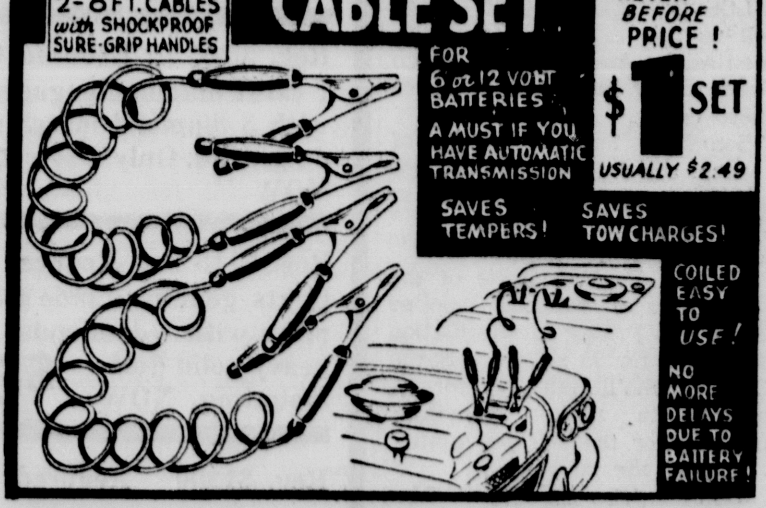

BEAN POT
Our Sale Price 1.00 Double Value

NOW — you can get that genuine "Heavy Crockery" Bean Pot, you've always wanted. "Chocolate Brown" baked finish in the 5 pt. size with a lid and two handles. Just like Grandmas'.

INSTANT CREDIT!
Your credit is already established at your nearest B.F.Goodrich store if you have any active national credit card. No delays! No questions! Buy now . . . pay later.

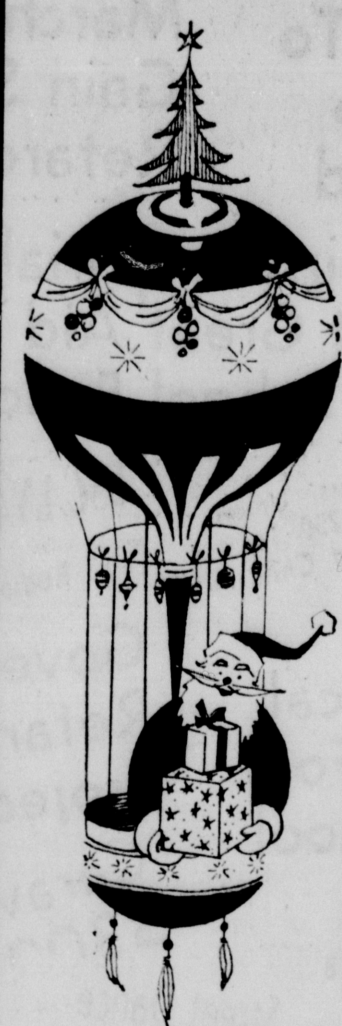

MAKE "SAV-MOR IGA" YOUR CHRISTMAS SHOPPING HEADQUARTERS!

For Candies, Nuts, Christmas Cards, Tinsel, Christmas Tree Lights, Snow Spray, Christmas Seals and Tags, Color Ribbons, Colorful Celophane Tapes, Christmas Gift Wrap Paper, Fruit Cakes, Brachs and Johnsons Gift Wrapped Box Chocolates etc.!

DOUBLE STAMPS EVERY WEDNESDAY

"MONDAY - TUESDAY - WEDNESDAY"

"PRE-CHRISTMAS BONUS COUPON"

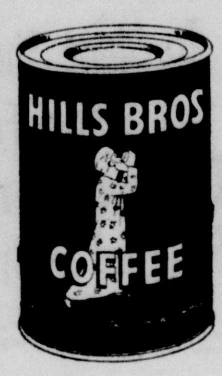

HILLS BROS. Coffee 2 Lb. Can 99c
WITH GROCERY ORDER OF $10 OR MORE!
(Excluding Cigarettes)
This Coupon Expires Dec. 4th!

"PRE-CHRISTMAS BONUS COUPON"
100 EXTRA GIFT HOUSE STAMPS
WITH PURCHASE OF IGA FRUIT CAKE 2 Lb. Tin $1.29
AND THIS COUPON!
This Coupon Expires Wednesday, Dec. 4th!

ALL BEEF "Available Tuesday & Wednesday"
HAMBURGER Lb. 39c

Fresh Creamery Butter	lb. 65c
Fresh Roasted Peanuts	3 lb. bag $1
New Crop Mixed Nuts	lb. 49c
Choc. Covered Cherries Brach's	per box 49c
Brach's Asst. Chocolates	3 lb. box $1.99
Popcorn Balls Jumbo Size	12 for 79c
50 Christmas Cards	for only $1.00
100% Filled Christmas Candy	11 oz. bags 39c

Hunt's Sliced or Halves PEACHES 4 Large Cans $1.00

IGA Tablerite, Several Asst. Flavors ICE CREAM ½ Gal. 59c

FLOUR PILLSBURY 25 Lb. Bag $1.79

Wagon Trail PEANUT BUTTER 3 Lb. Jar 99c

Home Style "Ready To Bake" ELM TREE BREAD 3 Loaves 49c

RED JUICY McINTOSH APPLES U.S. No. 1 3 Lb. Bag 39c

WE NOW HAVE A LARGE LIQUOR STOCK
Beautiful Decanters and Gift Wrapped Packages.
Also Large Display of Wines, Champagnes, Beers, etc.
BUY NOW FOR THE FINEST SELECTION!

"FREE" TV or Radio Tube Testing (We Have New Tubes For Sale)

SAV-MOR IGA MARKET
306 Stephenson Ave. Escanaba

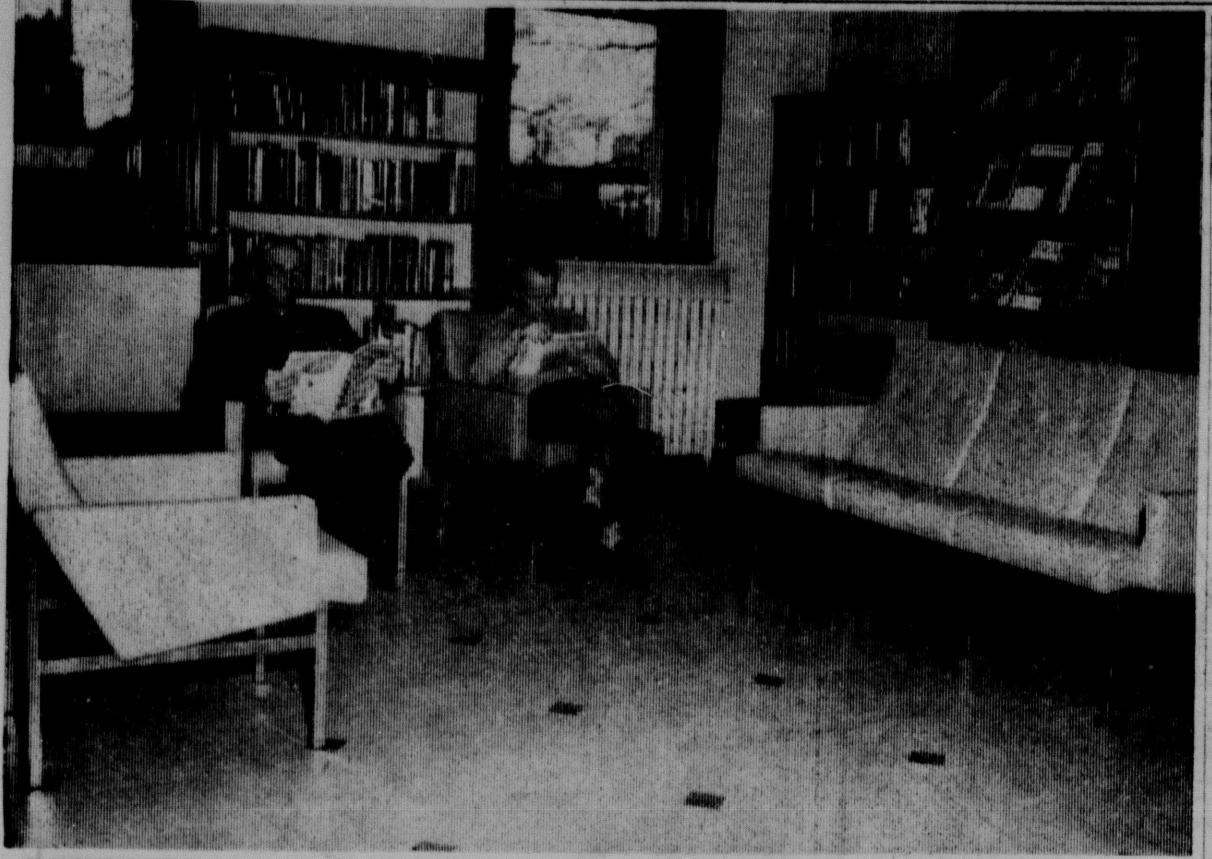

ROBERT Fontaine, left, and James Botrow enjoy the new facilities of the north reading room of the Carnegie Public Library. Book stacks have been installed in the west end of the room and the other half devoted to reader space, furnished with comfortable seating in another phase of the library's modernization program. (Daily Press Photo)

Delta County's Christmas Seal Drive Launched

The crusading spirit of a gallant lady and the zeal of a newspaperman who championed her cause launched the Christmas Seal campaign now reaching into the homes of 7,900 residents of Delta County.

It started in 1907 in Delaware when a "shack" for eight tuberculosis patients on the Brandywine River near Wilmington was threatened with closure for lack of money.

The doctors at this makeshift "sanatorium" called on Emily Bissell, then secretary of the American Red Cross in Delaware, told her they needed $300 or they would have to abandon the "treatment center."

Miss Bissell, inspired by a story from Denmark of how Christmas Seals had been sold to raise funds for aiding poor children sick with tuberculosis, had 50,000 seals printed on credit.

A columnist, Leigh Mitchell Hodges, gave the campaign impetus by featuring the story. As a result the first Christmas Seal campaign raised not $300, but $3,000.

Christmas Seal letters mailed to Delta County residents this year hammer at the point that the battle against TB is far from won. Christmas Seals have helped reduce tuberculosis deaths to the point that few fear TB any more even though TB struck 3,000 new victims in Michigan last year."

Funds raised in the campaign also are being used to fight such other respiratory diseases as emphysema, asthma and bronchitis.

Rep. Ford Gains In Prominence

WASHINGTON (AP) — Representing House Republicans on a commission investigating the assassination of President Kennedy is Gerald Ford, a Grand Rapids Congressman who has been gaining stature steadily on Capitol Hill and in party circles in recent years.

He was named to the historic commission by President Johnson Friday.

Ford, who once turned down offer to play professional football, almost had an offer to fill the vice presidential spot on the GOP team in the 1960 election.

A minor boom for the No. 2 spot on the ticket failed then, but he gained new prominence early this year when he was elected to the influential post of House GOP caucus chairman.

Selection of the moderately conservative 50-year-old attorney for the chairmanship was a result of a rebellion of young Republican members against the expected routine re-election of Rep. Charles Hoeven of Iowa.

Ford first was elected to the House from the 5th District in 1948 and has been an easy winner in seven elections since.

In 1950, he received the distinguished service award of the U.S. Junior Chamber of Commerce. The JayCees had named him one of the 10 outstanding young men in the nation in 1949.

Ford, born July 14, 1913, in Omaha, Neb., grew up in Grand Rapids and was an all-state high school football player.

At the University of Michigan, he won three football letters and played in the 1934 All-Star and East-West Shrine games. A star fullback, he was elected the most valuable player on the U-M team that yar.

During World War II he served in the Navy and came out a lieutenant commander.

Michigan Tops Nation In VA Loan Failures

DETROIT (AP)—The U. S. District Attorney's office is investigating why Michigan reportedly leads the nation in the number of foreclosures of home loans guaranteed by the Veterans Administration.

"Some of the reasons for foreclosures is that loans have been approved that should not have been," U. S. Atty. Lawrence Gubow said.

The VA said 5,429 foreclosure properties are listed in Michigan. There are 23,026 in the nation, it said. From 200 to 328 of the properties in Michigan are reported each month in Wayne County, the VA said.

The investigation will deal primarily with abuses of credit reports, Gubow said.

The abuses reportedly include falsified employment statements and concealed debts.

Under VA procedures, private lending institutions loan money on property and the VA insures the notes.

Isabella

Mrs. Esther Bonifas entertained at a 6:30 p. m., dinner aot her home, with guests, Mr. and Mrs. Gust Soderberg, Masonville, Mr. and Mrs. Frank Chase, Stephenson, Mr. and Mrs. Bertil Erickson, Mr. and Mrs. Rudolph Dahlberg and Mrs. Esther Wickstrom, Bark River, Mr. and Mrs. Dave Speck, Miss Hilma Larson, Escanaba, and Mr. and Mrs. Cletus Raymond of Garth Shores. Mrs. Bonifas is leaving to spend the winter months in Bay City, Detroit and Cleveland.

Mr. and Mrs. Donald Thomas and Laura and Mr. and Mrs. Emanuel Moberg and three children, Chicago, spent the Thanksgiving weekend at the Gust Moberg and Rose Nepper homes.

Farm Courses Revised At MSU

By BFANK FNOX
Assoniated bpress Farm Writer

EAST LANSING (AP)—Agriculture education at Michigan State University may be revised in 1964.

Courses and major fields now are being studied by committees that are scheduled to report their findings early next year.

Changes—if found necessary or desirable—are slated to go into effect by next fa l.

MSU's Agriculture School last went through a revision in 1958. New majors were instituted, such as agriculture science and agriculture business, while eight survey courses were dropped and the degree of specialization required of the student was reduced.

Two basic principles in the reorganization were to increase science content and to better prepare students for graduate studies.

Forestry Popular

Of the students enrolled in undergraduate four - year programs, reports Richard Swenson, assistant dean and director of resident instruction, about five per cent now actually go to work on farms after graduation.

A long-term survey of graduates showed an average of about 11 per cent went into farming, Swenson said.

A much higher percentage of so-called "short course" students at MSU go into actua farming.

Among four - year students, the most popular specializations are forestry, fisheries and wildlife, packaging, and agriculture education, Swenson said.

While enrollment at the East Lansing campus jumped from 24,014 in fall 1962 to 27,669 this fall, Agriculture School enrolment showed comparatively slight changes.

Enrollment in the undergraduate four-year course went from 1,155 to 1,176; graduate school figures went from 467 to 498; while short course enrollment dipped from 392 to 378.

New Responsibility

Agriculture School Dean Thomas Cowden commented recent y on agriculture education.

"The fact that agricultural enrollments may not increase as fast as other segements of the university provides a golden opportunity to prepare better graduates," he said.

Cowden also saw a pair of responsibilities for agriculture schools beyond the teaching of undergraduates.

One such responsibility involves releasing scientists from some teaching duties for participation in research projects sponsored by private funds, foundations and governmental agencies.

Colleges of agricu ture cannot retain their best scientists without participating in some of these programs, Cowden warned.

The other new responsibility involves participation in foreign programs.

"Colleges of agriculture will have to accommodate themselves to having their best staff members away for extended periods," he said.

"Programs will be developed so that the home institution will receive the maximum benefits from foreign experiences of its faculty."

INTRODUCED BACH

Felix Mendelssohn, browsing among dusty manuscripts by a forgotten provincial church musician, came upon the St. Matthew Passion by Bach and launched the famous first concert performance of this masterpiece.

Grand Rapids Airport New

Airport traffic control service at Kent County Airport at Grand Rapids was shifted to new facilities on Nov. 24. The new facility is part of the Kent County Airport improvement program now nearing completion.

Built at a cost of approximately one-third of a million dollars, the tower has had electrical equipment totaling nearly $200,000 installed. All aircraft flying within the designated control zone for Kent County Airport and those landing and taking off from the airport are controlled from the tower.

Home Gifts Mean More...

HERE'S PROOF That Westinghouse SELECTION AND QUALITY COST NO MORE!

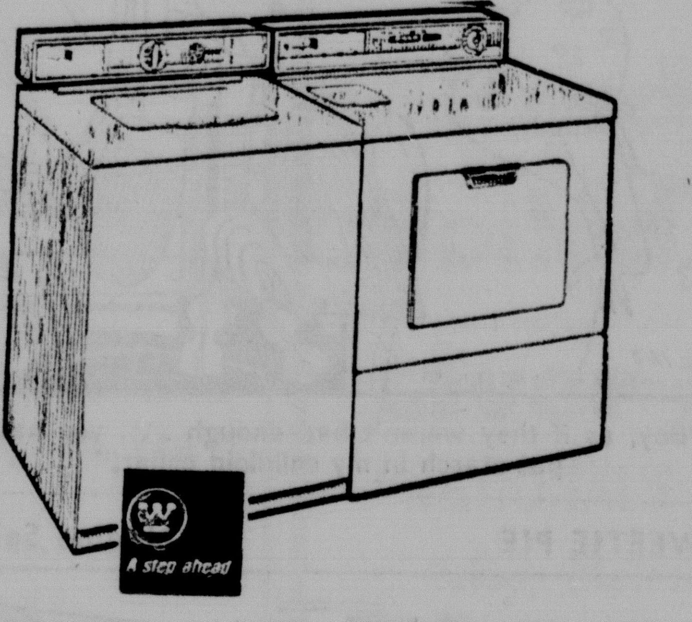

Westinghouse Top-Loader Washer

- 3 Wash Cycles
- 2-Speed Agitation
- 5 Wash and Rinse Temperatures
- Water Saver

Reg. 299.95 NOW $199.00 & Trade

Westinghouse Laundromat

- Multi-Cycle Wash Control
- Cold Water Wash and Rinse
- 4 Push-Button Wash Cycles
- Weighing Door & Water Saver

Reg. 299.95 NOW $229.00 & Trade

DELUXE AUTOMATIC ELECTRIC 3-HEAT
Westinghouse Dryers Reg. 189.95 $159.95

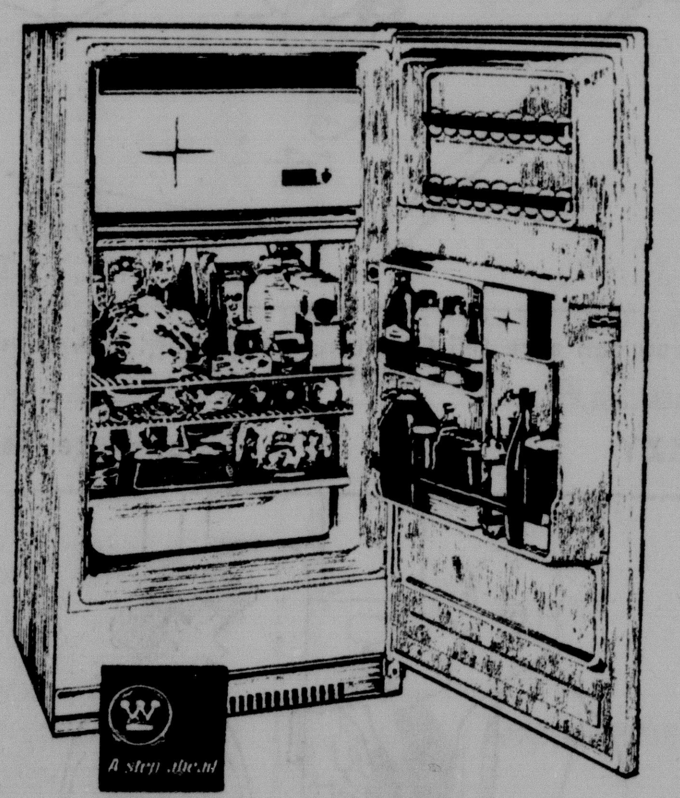

12 Cu. Ft.
Westinghouse Refrigerator

★ 77 Lbs. Frozen Storage . . . 63 lbs. in Freezer . . . 14 lbs. in Storage Tray.
★ Convenient Door Storage for eggs, butter, tall bottles.
★ Full-with Porcelain Crisper keeps almost 2/3 bushel vegetables dewy-fresh.
★ 2-Position Shelf even holds gallon-milk jugs.

Reg. $269.95 NOW $188.00 & Trade

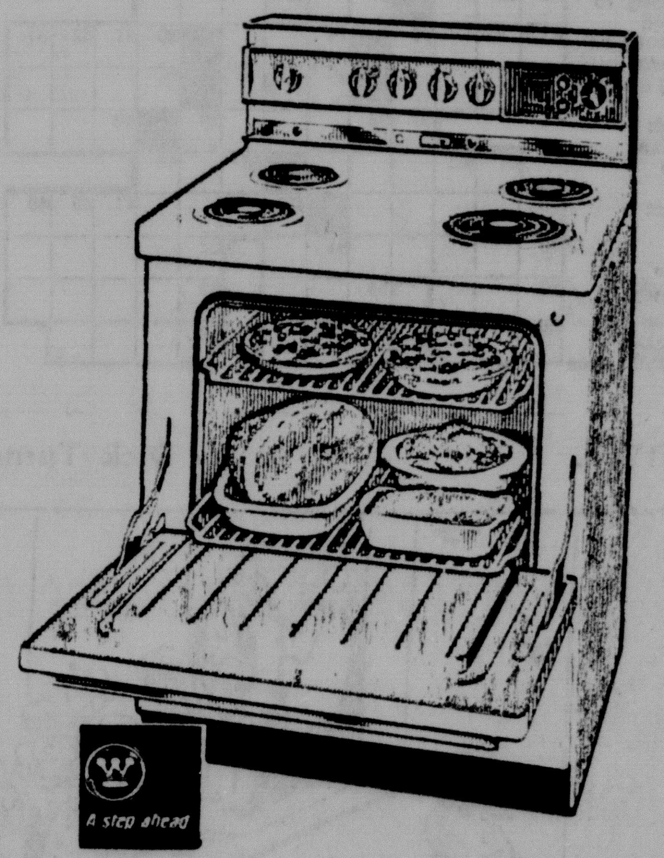

30" Westinghouse
ELECTRIC RANGE

★ Infinite Heat Surface Units
★ High-Speed Broiling
★ Lift-Off Oven Door
★ Easiest-to-Clean Oven

Reg. $249.95 NOW $199.00 & Trade

NO MONEY DOWN--ONLY $10 A MONTH
"Shop Tuesday Evening Until 9 P.M."

"Free Delivery Anywhere In The U.P."

HOME SUPPLY
1101-3 LUDINGTON STREET, ESCANABA
phone ST. 6-1811
RUGS · FURNITURE · APPLIANCES

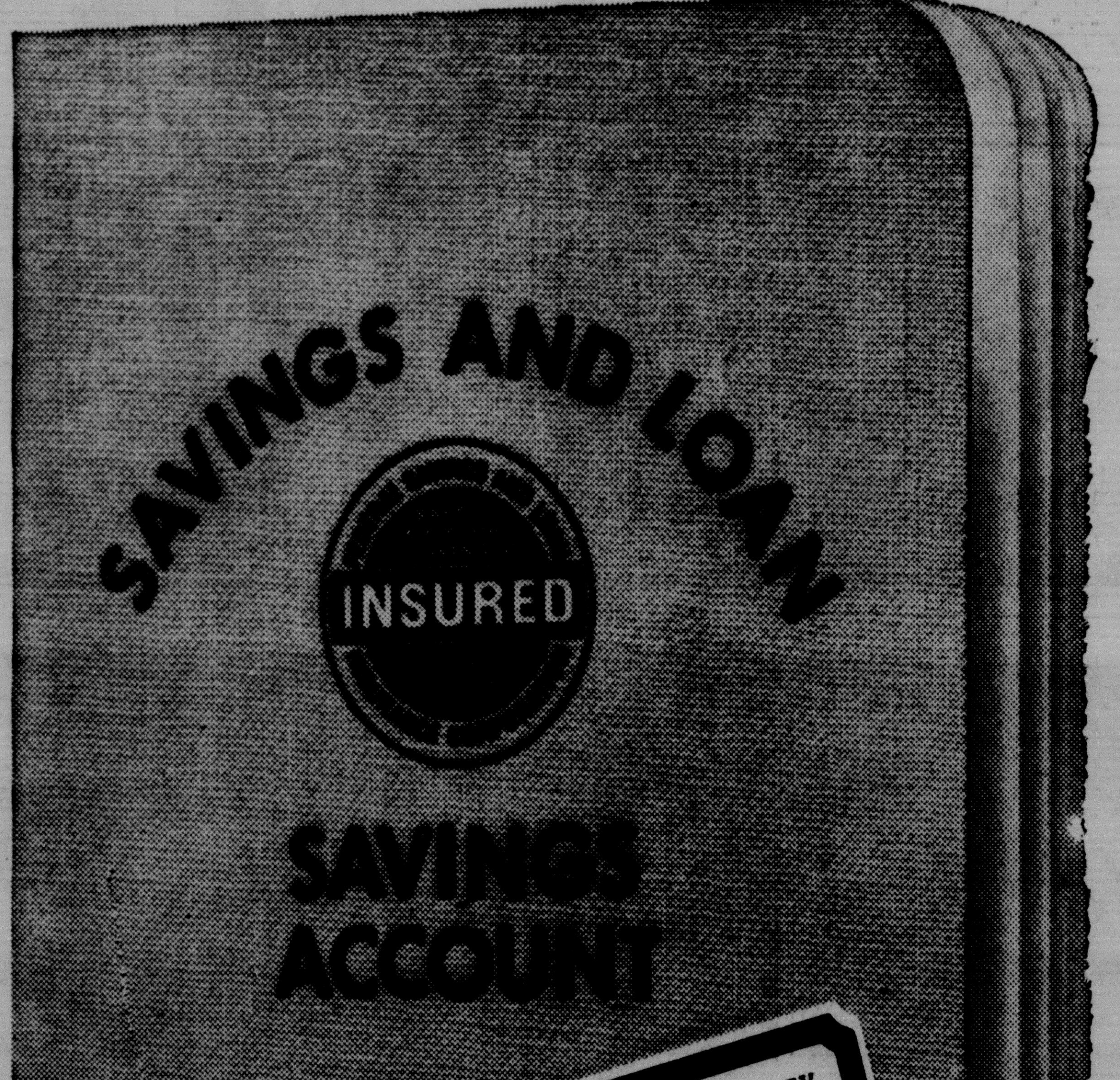

Detroit & Northern SAVINGS
Home Office - Hancock, Mich.
Local Representatives:
Briton W. Hall Agency, Escanaba
Robert Orr Agency, Manistique

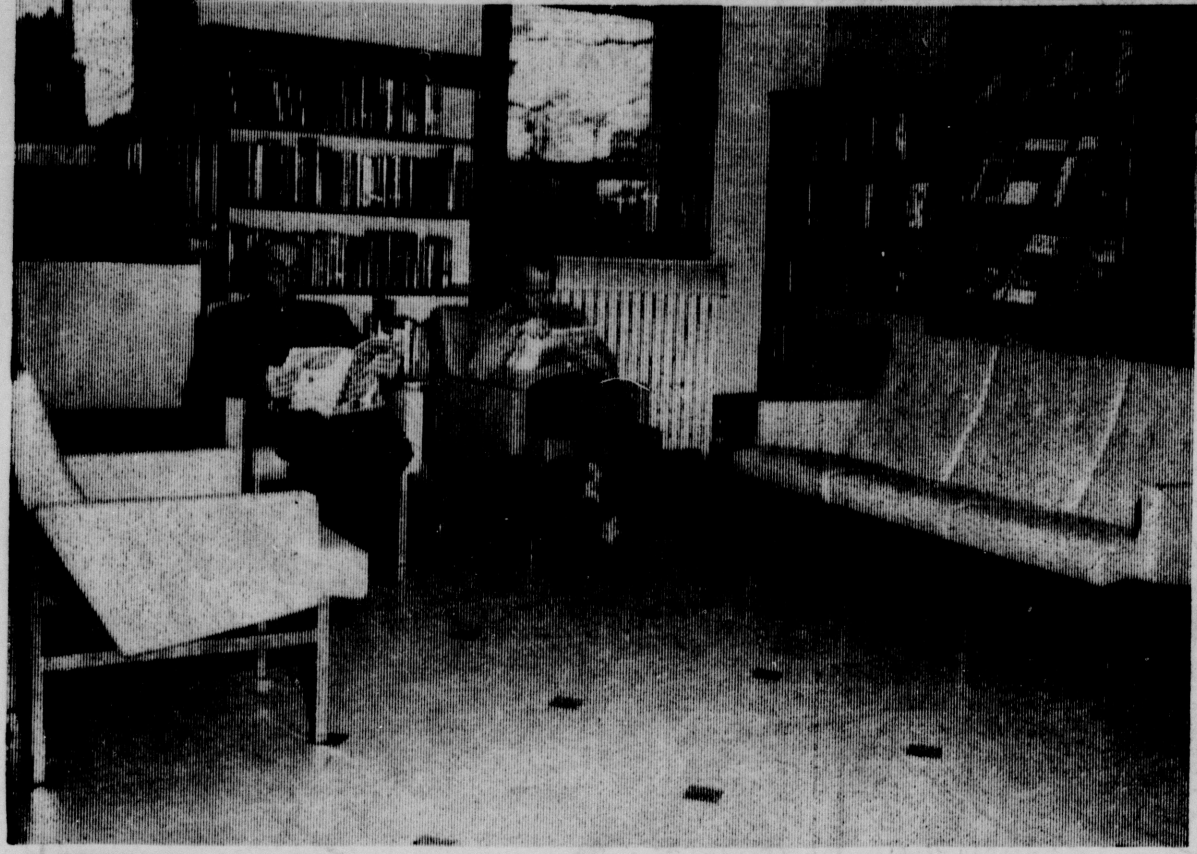

ROBERT Fontaine, left, and James Botrow enjoy the new facilities of the north reading room of the Carnegie Public Library. Book stacks have been installed in the west end of the room and the other half devoted to reader space, furnished with comfortable seating in another phase of the library's modernization program. (Daily Press Photo)

Farm Courses Revised At MSU

By BFANK FNOX
Assoniated bpress Farm Writer

EAST LANSING (AP)—Agriculture education at Michigan State University may be revised in 1964.

Courses and major fields now are being studied by committees that are scheduled to report their findings early next year.

Changes—if found necessary or desirable—are slated to go into effect by next fa l.

MSU's Agriculture School last went through a revision in 1958. New majors were instituted, such as agriculture science and agriculture business, while eight survey courses were dropped and the degree of specialization required of the student was reduced.

Two basic principles in the reorganization were to increase science content and to better prepare students for graduate studies.

Forestry Popular

Of the students enrolled in undergraduate four - year programs, reports Richard Swenson, assistant dean and director of resident instruction, about five per cent now actually go to work on farms after graduation.

A long-term survey of graduates showed an average of about 11 per cent went into farming, Swenson said.

A much higher percentage of so-called "short course" students at MSU go into actua farming.

Among four - year students, the most popular specializations are forestry, fisheries and wildlife, packaging, and agriculture education, Swenson said.

While enrollment at the East Lansing campus jumped from 24,014 in fall 1962 to 27,669 this fall, Agriculture School enrolment showed comparatively slight changes.

Enrollment in the undergraduate four-year course went from 1,155 to 1,176; graduate school figures went from 467 to 498; while short course enrollment dipped from 392 to 378.

New Responsibility

Agriculture School Dean Thomas Cowden commented recent y on agriculture education.

"The fact that agricultural enrollments may not increase as fast as other segements of the university provides a golden opportunity to prepare better graduates," he said.

Cowden also saw a pair of responsibilities for agriculture schools beyond the teaching of undergraduates.

One such responsibility involves releasing scientists from some teaching duties for participation in research projects sponsored by private funds, foundations and governmental agencies.

Colleges of agricu ture cannot retain their best scientists without participating in some of these programs, Cowden warned.

The other new responsibility involves participation in foreign programs.

"Colleges of agriculture will have to accommodate themselves to having their best staff members away for extended periods," he said.

"Programs will be developed so that the home institution will receive the maximum benefits from foreign experiences of its faculty."

INTRODUCED BACH

Felix Mendelssohn, browsing among dusty manuscripts by a forgotten provincial church musician, came upon the St. Matthew Passion by Bach and launched the famous first concert performance of this masterpiece.

Delta County's Christmas Seal Drive Launched

The crusading spirit of a gallant lady and the zeal of a newspaperman who championed her cause launched the Christmas Seal campaign now reaching into the homes of 7,900 residents of Delta County.

It started in 1907 in Delaware when a "shack" for eight tuberculosis patients on the Brandywine River near Wilmington was threatened with closure for lack of money.

The doctors at this makeshift "sanatorium" called on Emily Bissell, then secretary of the American Red Cross in Delaware, told her they needed $300 or they would have to abandon the "treatment center."

Miss Bissell, inspired by a story from Denmark of how Christmas Seals had been sold to raise funds for aiding poor children sick with tuberculosis, had 50,000 seals printed on credit.

A columnist, Leigh Mitchell Hodges, gave the campaign impetus by featuring the story. As a result the first Christmas Seal campaign raised not $300, but $3,000.

Christmas Seal letters mailed to Delta County residents this year hammer at the point that the battle against TB is far from won. Christmas Seals have helped reduce tuberculosis deaths to the point that few fear TB any more even though TB struck 3,000 new victims in Michigan last year."

Funds raised in the campaign also are being used to fight such other respiratory diseases as emphysema, asthma and bronchitis.

Grand Rapids Airport New

Airport traffic control service at Kent County Airport at Grand Rapids was shifted to new facilities on Nov. 24. The new facility is part of the Kent County Airport improvement program now nearing completion.

Built at a cost of approximately one-third of a million dollars, the tower has had electrical equipment totaling nearly $200,000 installed. All aircraft flying within the designated control zone for Kent County Airport and those landing and taking off from the airport are controlled from the tower.

Rep. Ford Gains In Prominence

WASHINGTON (AP) — Representing House Republicans on a commission investigating the assassination of President Kennedy is Gerald Ford, a Grand Rapids Congressman who has been gaining stature steadily on Capitol Hill and in party circles in recent years.

He was named to the historic commission by President Johnson Friday.

Ford, who once turned down offer to play professional football, almost had an offer to fill the vice presidential spot on the GOP team in the 1960 election.

A minor boom for the No. 2 spot on the ticket failed then, but he gained new prominence early this year when he was elected to the influential post of House GOP caucus chairman.

Selection of the moderately conservative 50-year-old attorney for the chairmanship was a result of a rebellion of young Republican members against the expected routine re-election of Rep. Charles Hoeven of Iowa.

Ford first was elected to the House from the 5th District in 1948 and has been an easy winner in seven elections since.

In 1950, he received the distinguished service award of the U.S. Junior Chamber of Commerce. The JayCees had named him one of the 10 outstanding young men in the nation in 1949.

Ford, born July 14, 1913, in Omaha, Neb., grew up in Grand Rapids and was an all-state high school football player.

At the University of Michigan, he won three football letters and played in the 1934 All-Star and East-West Shrine games. A star fullback, he was elected the most valuable player on the U-M team that yar.

During World War II he served in the Navy and came out a lieutenant commander.

Michigan Tops Nation In VA Loan Failures

DETROIT (AP)—The U. S. District Attorney's office is investigating why Michigan reportedly leads the nation in the number of foreclosures of home loans guaranteed by the Veterans Administration.

"Some of the reasons for foreclosures is that loans have been approved that should not have been," U. S. Atty. Lawrence Gubow said.

The VA said 5,429 foreclosure properties are listed in Michigan. There are 23,026 in the nation, it said. From 200 to 328 of the properties in Michigan are reported each month in Wayne County, the VA said.

The investigation will deal primarily with abuses of credit reports, Gubow said.

The abuses reportedly include falsified employment statements and concealed debts.

Isabella

Mrs. Esther Bonifas entertained at a 6:30 p. m., dinner aot her home, with guests, Mr. and Mrs. Gust Soderberg, Masonville, Mr. and Mrs. Frank Chase, Stephenson, Mr. and Mrs. Bertil Erickson, Mr. and Mrs. Rudolph Dahlberg and Mrs. Esther Wickstrom, Bark River, Mr. and Mrs. Dave Speck, Miss Hilma Larson, Escanaba, and Mr. and Mrs. Cletus Raymond of Garth Shores. Mrs. Bonifas is leaving to spend the winter months in Bay City, Detroit and Cleveland.

Mr. and Mrs. Donald Thomas and Laura and Mr. and Mrs. Emanuel Moberg and three children, Chicago, spent the Thanksgiving weekend at the Gust Moberg and Rose Nepper homes.

Under VA procedures, private lending institutions loan money on property and the VA insures the notes.

Home Gifts Mean More...

HERE'S PROOF That Westinghouse SELECTION AND QUALITY COST NO MORE!

Westinghouse Top-Loader Washer

- 3 Wash Cycles
- 2-Speed Agitation
- 5 Wash and Rinse Temperatures
- Water Saver

Reg. 299.95 NOW $199.00 & Trade

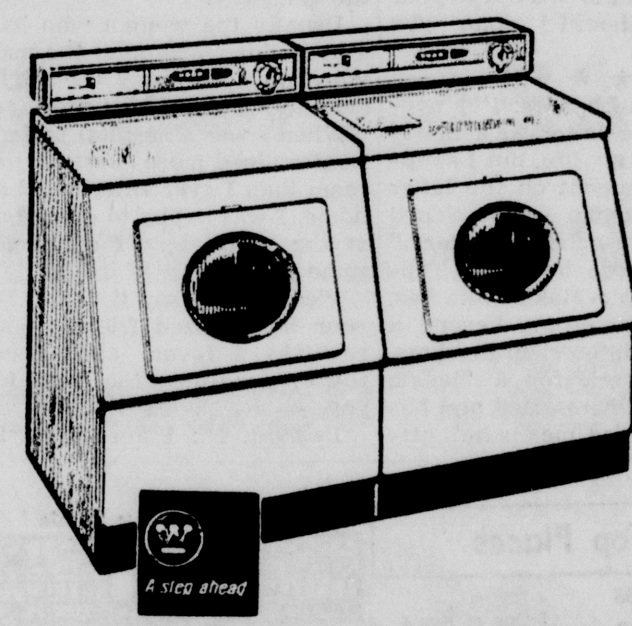

Westinghouse Laundromat

- Multi-Cycle Wash Control
- Cold Water Wash and Rinse
- 4 Push-Button Wash Cycles
- Weighing Door & Water Saver

Reg. 299.95 NOW $229.00 & Trade

DELUXE AUTOMATIC ELECTRIC 3-HEAT
Westinghouse Dryers Reg. 189.95 $159.95

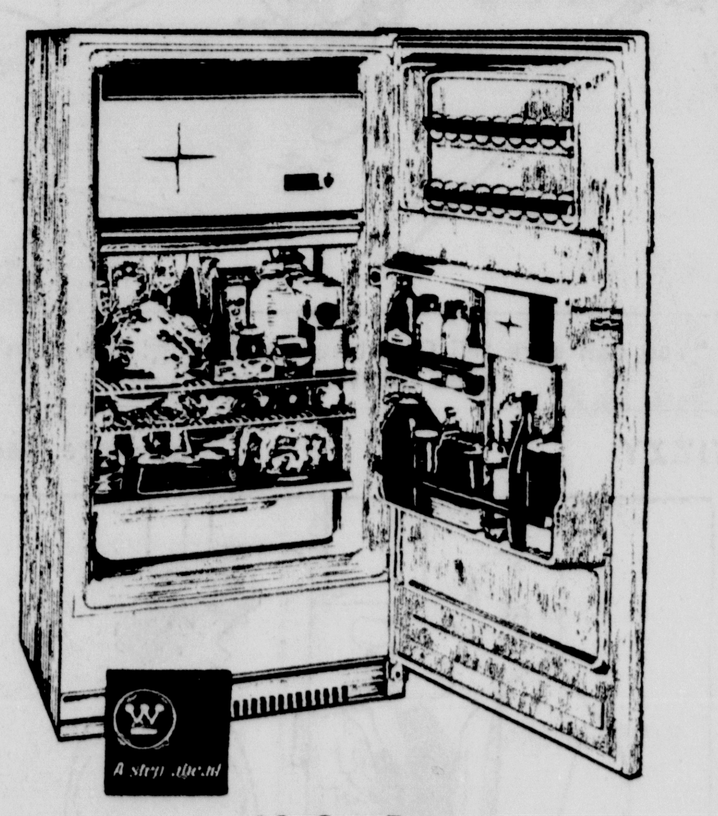

12 Cu. Ft.
Westinghouse Refrigerator

★ 77 Lbs. Frozen Storage . . . 63 lbs. in Freezer . . . 14 lbs. in Storage Tray.
★ Convenient Door Storage for eggs, butter, tall bottles.
★ Full-with Porcelain Crisper keeps almost 2/3 bushel vegetables dewy-fresh.
★ 2-Position Shelf even holds gallon-milk jugs.

Reg. $269.95 NOW $188.00 & Trade

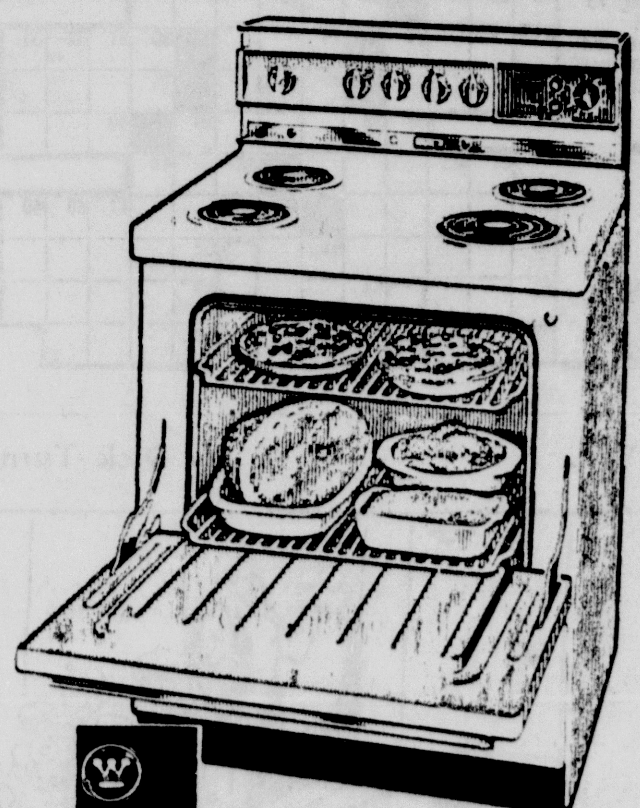

30" Westinghouse
ELECTRIC RANGE

★ Infinite Heat Surface Units
★ High-Speed Broiling
★ Lift-Off Oven Door
★ Easiest-to-Clean Oven

Reg. $249.95 NOW $199.00 & Trade

NO MONEY DOWN--ONLY $10 A MONTH
"Shop Tuesday Evening Until 9 P.M."

"Free Delivery Anywhere In The U.P."

HOME SUPPLY
1101-3 LUDINGTON STREET ESCANABA
phone ST. 6-1811
RUGS · FURNITURE · APPLIANCES

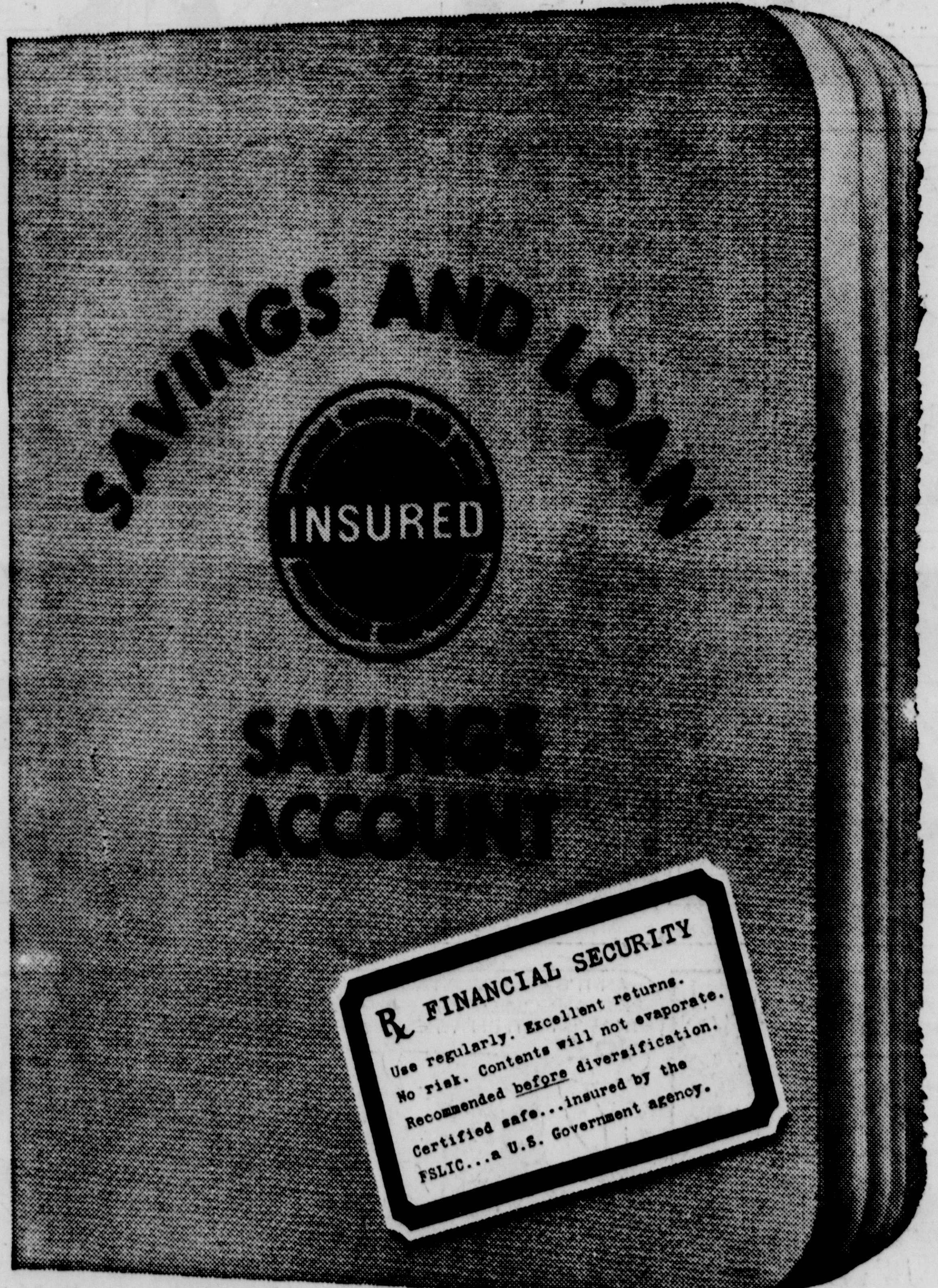

Detroit & Northern SAVINGS
Home Office - Hancock, Mich.

Local Representatives:

Briton W. Hall Agency, Escanaba

Robert Orr Agency, Manistique

Ann Landers

Heel Walks Out

Dear Ann Landers: Why is society so merciless to the middle-aged husband who leaves his nagging, selfish, over-weight wife to enjoy the company of some pleasant woman who has the sense to praise him occasionally and makes him feel like a man?

How could his business colleagues honor him with a dinner when he leaves his socks on the floor, blows his nose too hard and forgets to pick up the dry cleaning? Such a man, of course, is not worthy of affection A pat on the arm in public will help get across the idea to friends that they are a devoted couple. But if he wants more than a peck on the cheek when they get home she says, "At our age? You must be a sex maniac."

Millions of husbands would probably take a powder tomorrow if they didn't fear the label of "heel" for walking out and leaving "the poor thing" with the children, the house, the car, and the bank account. Me — I just left. — COLOR ME GONE

Dear Friend: There's no point in trying to reach you since you are already Gone. But to other husbands who feel as you do, I'd like to suggest that you spell out your feelings, frankly and promptly, not to ME but to your wife — or should I color you yellow?

★ ★ ★

Dear Ann Landers: I've never written a letter to a newspaper in all my life, but I simply must comment on the letter from the woman who signed herself, "Top-notch Secretary." In my opinion she is a Top-Notch Trouble-Maker who has, I suspect, something beyond a profesional interest in her boss.

I, too, work for a "terific guy" but he is married and has a family, which means he's off-limits so far as I am concerned. I don't care if his wife phones him 30 times a day. If the calls annoy him then HE can tell her. Furthermore, her presence in the office is of no concern to me. She can pitch a tent in the reception room. I couldn't care less.

A Top-Notch secretary knows what to keep her nose out of. And at the head of that list is Family Matters. — PEACE IT'S WONDERFUL

Dear Wonderful: Thank you for an astute observation. You'd make an excellent member for my recently former "Mind Your Own Business Club." Welcome to the fold.

★ ★ ★

Dear Ann Landers: You have dealt repeatedly with the problems of friends and relatives who insist on visiting the sick in hospitals—but one more time won't hurt. I'm a nurse who recently had surgery so I now understand this problem from all angles.

Some hospitalized folks enjoy visitors. It's good for their morale These people are the aged, the handicapped, children who must be confined for long periods of time, and fracture cases on the mend. Unfortunately, they are not the ones who get the company.

Usually the woman who had a baby this morning or the man who had a coronary last night get the long line of visitors.

When I was a hospital patient I entertained more guests in my room than I ever entertained at home. I was happy to check out of the hospital so I could get some rest.

Please, Ann, say it again. Do your hospitalized friends and relatives a favor and leave them alone unless they send for you. — R. N. OF PA.

Dear R. N.: I am happy to say it again. "Do your hospitalized friends and relatives a favor and leave them alone unless they send for you."

★ ★ ★

Ann Landers' frank and informative new book, "Teen-Agers and Sex" ($2.95), is now available at your book store.

Ann Landers will be glad to help you with your problems. Send them to her in care of this newspaper enclosing a stamped, self-addressed envelope.

Bell Tax Higher

LANSING (AP) — Michigan Bell Telephone Co. Friday paid the second half of its record $16,458,125.88 property tax for 1963. Its check was for $8,229,062.94. The company's tax this year was more than half a million dollars above last year's.

Director Of VA Hospital Leaves Iron Mountain

WASHINGTON (AP) — The Veterans Administration announced appointment of new directors for its hospitals at Altoona, Pa., and Newington, Conn.

Dr. Abraham Norman, 62, now director at Newington, will become director at Altoona.

Reed L. Clegg, 45, now director of the VA hospital at Iron Mountain, Mich., will become director at Newington, succeeding Norman.

Clegg is a native of Altonah, Utah. He joined the VA staff in 1946 and became director at Iron Mountain in January 1960. His promotion means a raise to $17,500 a year from $16,500.

Top Places

ACROSS
1 Dead man
5 Top aviator
8 Supervisor noncom (ab.)
11 Friend of Pythias
12 Veto
13 Mr. Hunter
14 Miss St. John
15 Deviating
17 Top soldier
19 Miss Dunne
20 Small state (ab.)
21 Large number (slang)
22 Dude
25 Advanced student
27 Redact
29 Operated
30 No. 1 man in Eden
34 Brewed beverage
35 Metal
36 Story
37 Egg dish
40 Tree
41 Belonging to a period
43 Fabulous bird
45 2nd year men
46 Paving material
50 Tout
52 Scottish musician
53 Whole
54 Age
55 Instruct
56 Grain
57 Fish
58 Repose

DOWN
1 Ordered
2 Foretoken
3 Repaired a shoe
4 Traps
5 One of Eve's sons (Bib.)
6 Auto
7 Mr. Caruso
8 Quoted
9 Aches
10 One time
11 Loose end
16 Biblical mount
18 Warned
21 Evildoers
22 Winter month (ab.)
23 Poem
24 Dessert
26 Spike
28 Fidelities
31 Time unit
32 Tavern drink
33 Hawk's cage
38 Halfbreed
39 Top hat
41 Small napkin
42 Fruit
44 Scold
45 Top actor
46 Soviet sea
47 Egyptian sacred bull
48 Radical group
49 Attempt
51 Before

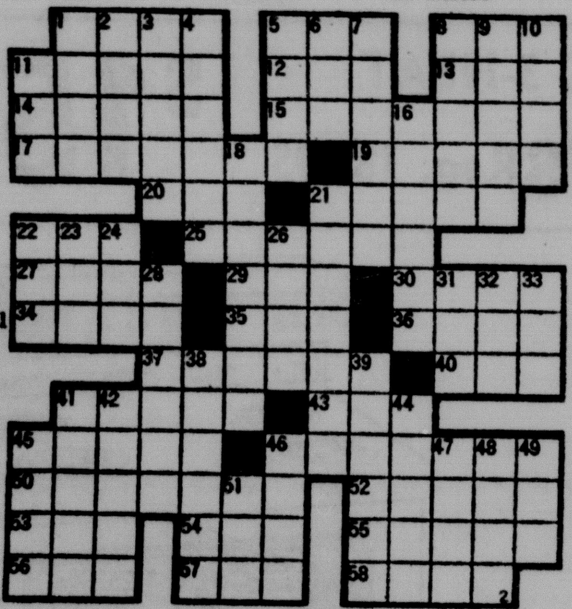

Answer to Previous Puzzle

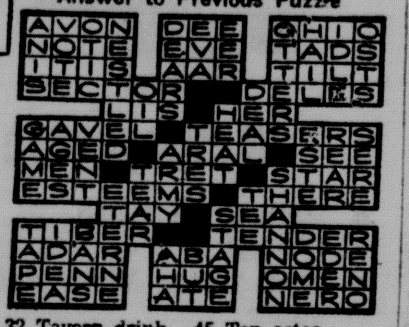

OUR BOARDING HOUSE with Major Hoople

OUT OUR WAY by J. R. Williams

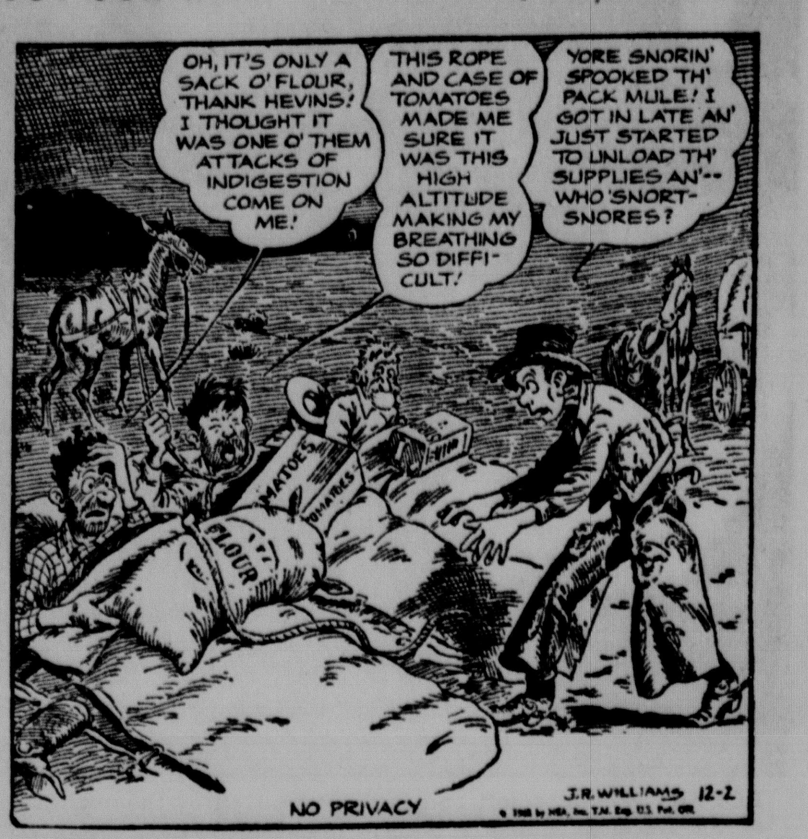

OUR ANCESTORS by Quincy

"Boy, as if they weren't bad enough . . . you had to put starch in my celluloid collar!"

SWEETIE PIE by Nadine Seltzer

"You can sure tell Christmas is coming! She didn't even GROWL at us!"

BUGS BUNNY

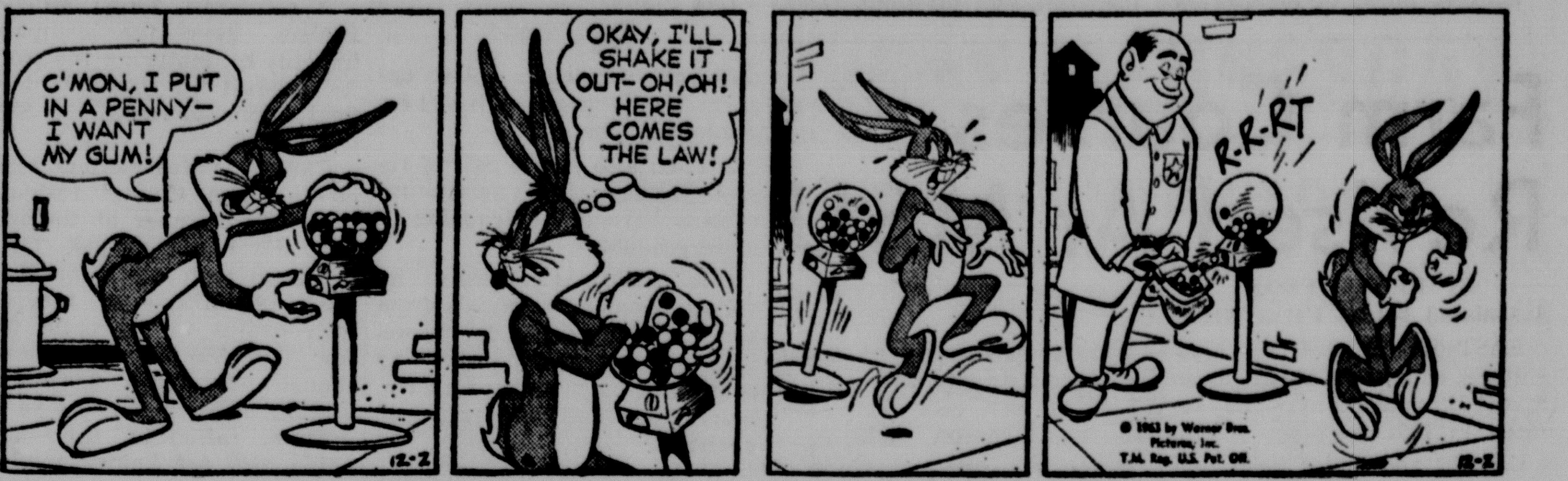

BEETLE BAILEY

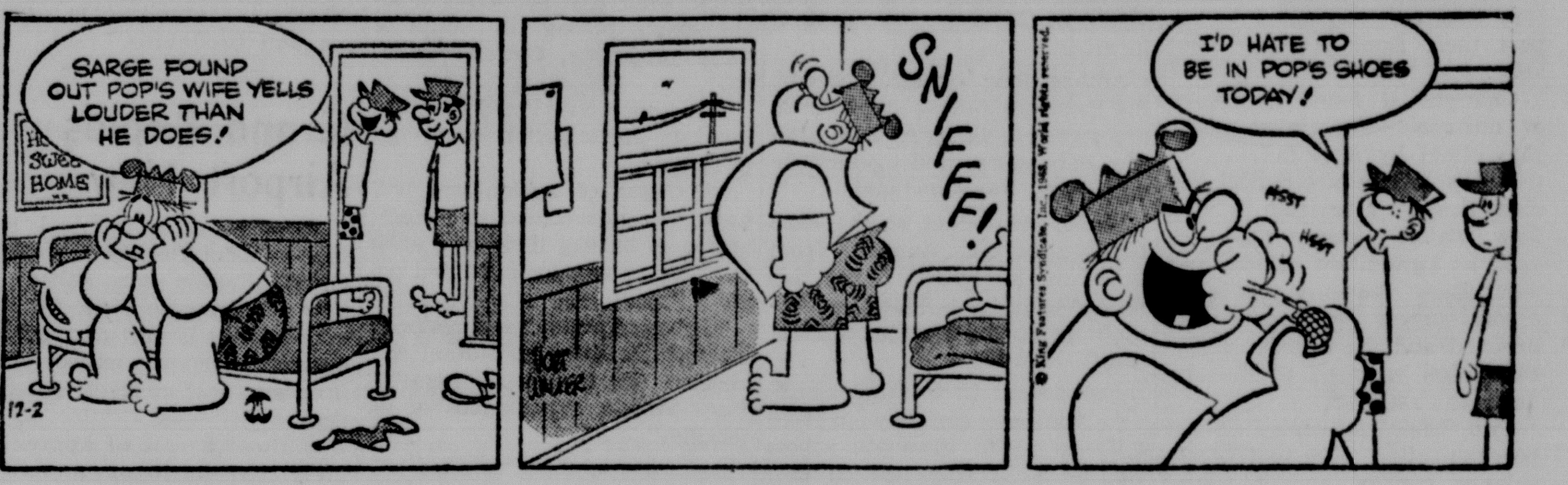

BLONDIE

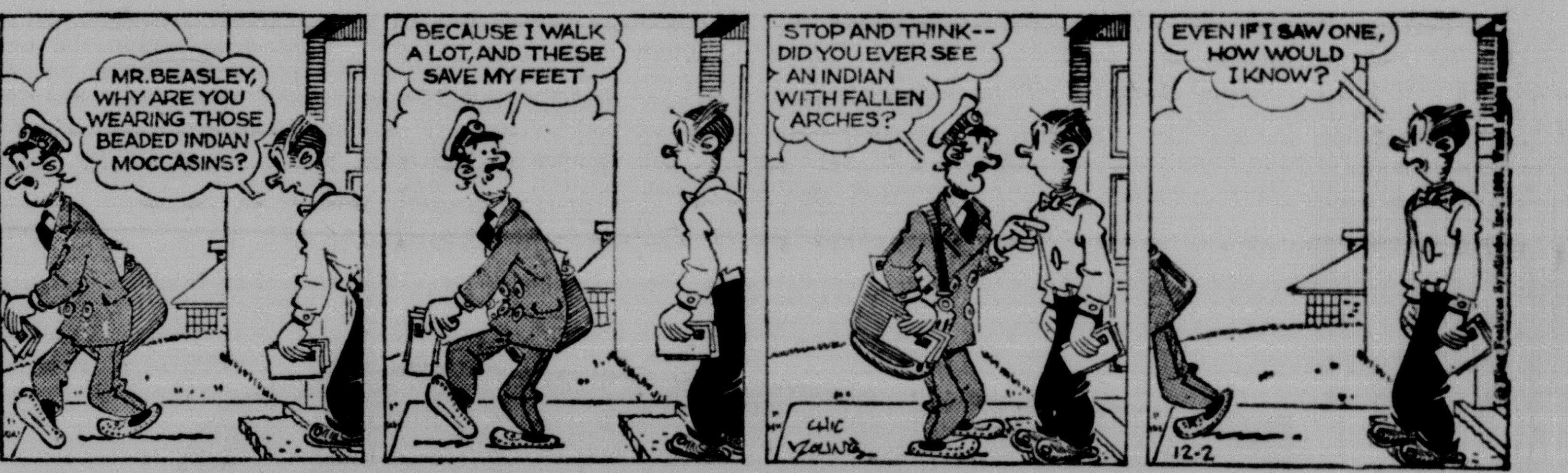

PRISCILLA'S POP

MARK TRAIL

CARNIVAL by Dick Turner

"I liked the part where Pop came awake all of a sudden and yelled, 'I AM listening to you, dear'!"

TIZZY by Kate Osann

"If SHE brushed after EVERY meal, we'd go broke buying toothpaste!"

LI'L ABNER

MORTY MEEKLE

CAPTAIN EASY

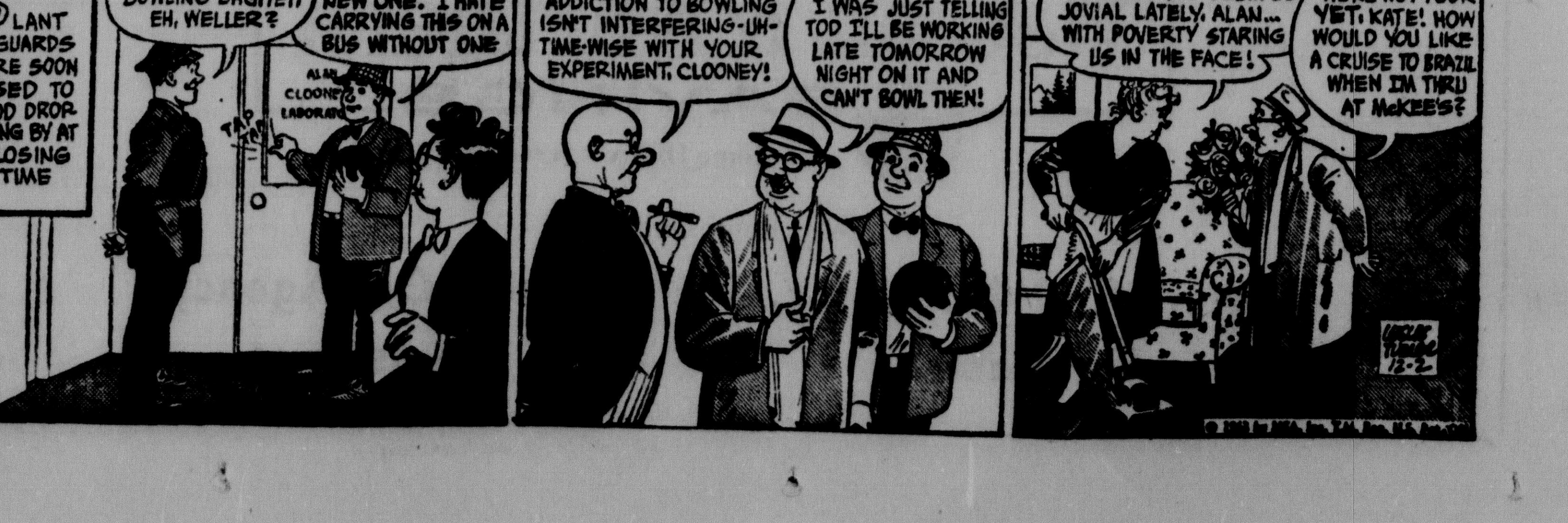

Ann Landers

Heel Walks Out

Dear Ann Landers: Why is society so merciless to the middle-aged husband who leaves his nagging, selfish, over-weight wife to enjoy the company of some pleasant woman who has the sense to praise him occasionally and makes him feel like a man?

How could his business colleagues honor him with a dinner when he leaves his socks on the floor, blows his nose too hard and forgets to pick up the dry cleaning? Such a man, of course, is not worthy of affection A pat on the arm in public will help get across the idea to friends that they are a devoted couple. But if he wants more than a peck on the cheek when they get home she says, "At our age? You must be a sex maniac."

Millions of husbands would probably take a powder tomorrow if they didn't fear the label of "heel" for walking out and leaving "the poor thing" with the children, the house, the car, and the bank account. Me — I just left. — COLOR ME GONE

Dear Friend: There's no point in trying to reach you since you are already Gone. But to other husbands who feel as you do, I'd like to suggest that you spell out your feelings, frankly and promptly, not to ME but to your wife — or should I color you yellow?

★ ★ ★

Dear Ann Landers: I've never written a letter to a newspaper in all my life, but I simply must comment on the letter from the woman who signed serself, "Top-notch Secretary." In my opinion she is a Top-Notch Trouble-Maker who has, I suspect, something beyond a profesional interest in her boss.

I, too, work for a "terific guy" but he is married and has a family, which means he's off-limits so far as I am concerned. I don't care if his wife phones him 30 times a day. If the calls annoy him then HE can tell her. Furthermore, her presence in the office is of no concern to me. She can pitch a tent in the reception room. I couldn't care less.

A Top-Notch secretary knows what to keep her nose out of. And at the head of that list is Family Matters. — PEACE IT'S WONDERFUL

Dear Wonderful: Thank you for an astute observation. You'd make an excellent member for my recently former "Mind Your Own Business Club." Welcome to the fold.

★ ★ ★

Dear Ann Landers: You have dealt repeatedly with the problems of friends and relatives who insist on visiting the sick in hospitals—but one more time won't hurt. I'm a nurse who recently had surgery so I now understand this problem from all angles.

Some hospitalized folks enjoy visitors. It's good for their morale These people are the aged, the handicapped, children who must be confined for long periods of time, and fracture cases on the mend. Unfortunately, they are not the ones who get the company.

Usually the woman who had a baby this morning or the man who had a coronary last night get the long line of visitors.

When I was a hospital patient I entertained more guests in my room than I ever entertained at home. I was happy to check out of the hospital so I could get some rest.

Please, Ann, say it again. Do your hospitalized friends and relatives a favor and leave them alone unless they send for you. — R. N. OF PA.

Dear R. N.: I am happy to say it again. "Do your hospitalized friends and relatives a favor and leave them alone unless they send for you."

★ ★ ★

Ann Landers' frank and informative new book, "Teen-Agers and Sex" ($2.95), is now available at your book store.

Ann Landers will be glad to help you with your problems. Send them to her in care of this newspaper enclosing a stamped, self-addressed envelope.

Bell Tax Higher

LANSING (AP) — Michigan Bell Telephone Co. Friday paid the second half of its record $16,458,125.88 property tax for 1963. Its check was for $8,229,062.94. The company's tax this year was more than half a million dollars above last year's.

Director Of VA Hospital Leaves Iron Mountain

WASHINGTON (AP) — The Veterans Administration announced appointment of new directors for its hospitals at Altoona, Pa., and Newington, Conn.

Dr. Abraham Norman, 62, now director at Newington, will become director at Altoona.

Reed L. Clegg, 45, now director of the VA hospital at Iron Mountain, Mich., will become director at Newington, succeeding Norman.

Clegg is a native of Altonah, Utah. He joined the VA staff in 1946 and became director at Iron Mountain in January 1960. His promotion means a raise to $17,500 a year from $16,500.

Top Places

ACROSS
1 Dead man
5 Top aviator
8 Supervisor noncom (ab.)
11 Friend of Pythias
12 Veto
13 Mr. Hunter
14 Miss St. John
15 Deviating
17 Top soldier
19 Miss Dunne
20 Small state (ab.)
21 Large number (slang)
22 Dude
25 Advanced student
27 Redact
29 Operated
30 No. 1 man in Eden
34 Brewed beverage
35 Metal
36 Story
37 Egg dish
40 Tree
41 Belonging to a period
43 Fabulous bird
45 2nd year men
46 Paving material
50 Tout
52 Scottish musician
53 Whole
54 Age
55 Instruct
56 Grain
57 Fish
58 Repose

DOWN
1 Ordered
2 Foretoken
3 Repaired a shoe
4 Traps
5 One of Eve's sons (Bib.)
6 Auto
7 Mr. Caruso
8 Quoted
9 Aches
10 One time
11 Loose end
16 Biblical mount
18 Warned
21 Evildoers
22 Winter month (ab.)
23 Poem
24 Dessert
26 Spike
28 Fidelities
31 Time unit
32 Tavern drink
33 Hawk's cage
38 Halfbreed
39 Top hat
41 Small napkin
42 Fruit
44 Scold
45 Top actor
46 Soviet sea
47 Egyptian sacred bull
48 Radical group
49 Attempt
51 Before

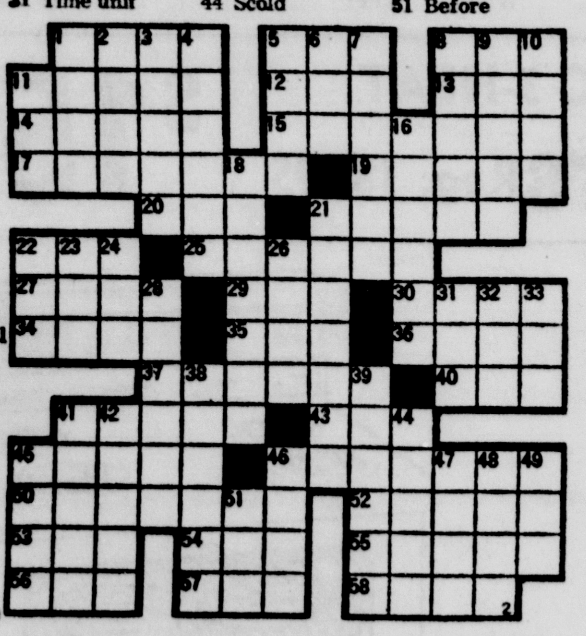

Answer to Previous Puzzle

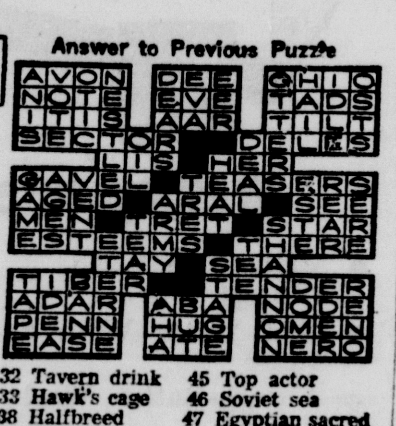

OUR ANCESTORS by Quincy

"Boy, as if they weren't bad enough . . . you had to put starch in my celluloid collar!"

SWEETIE PIE by Nadine Seltzer

"You can sure tell Christmas is coming! She didn't even GROWL at us!"

CARNIVAL by Dick Turner

"I liked the part where Pop came awake all of a sudden and yelled, 'I AM listening to you, dear'!"

TIZZY by Kate Osann

"If SHE brushed after EVERY meal, we'd go broke buying toothpaste!"

OUR BOARDING HOUSE with Major Hoople

OUT OUR WAY by J. R. Williams

BUGS BUNNY

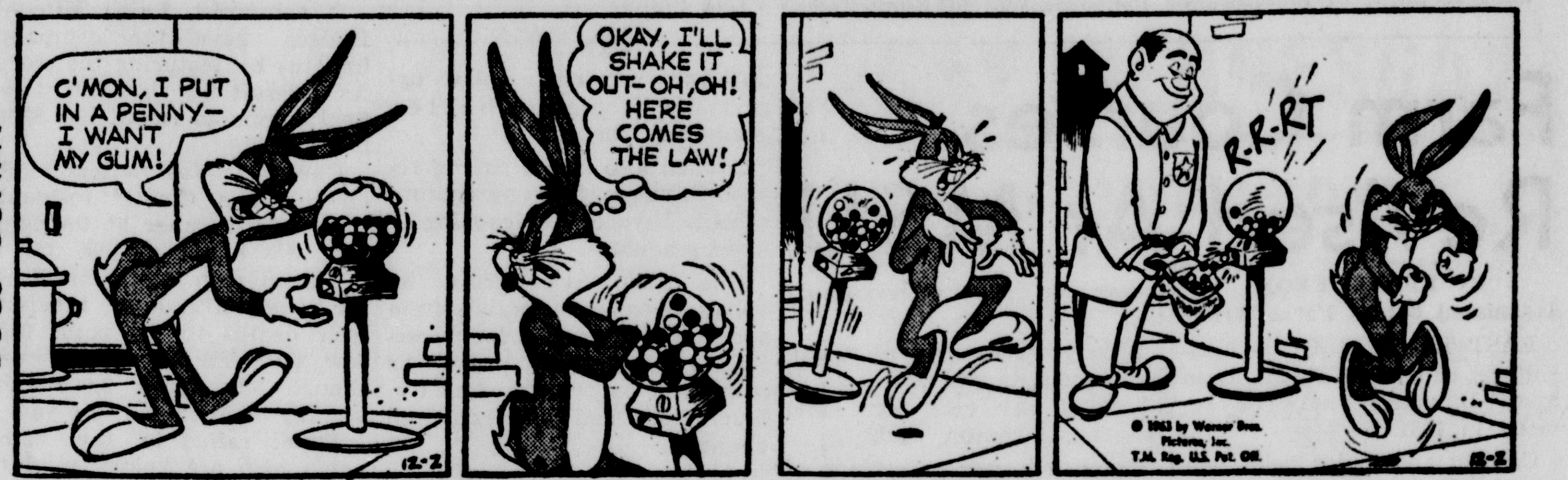

BEETLE BAILEY

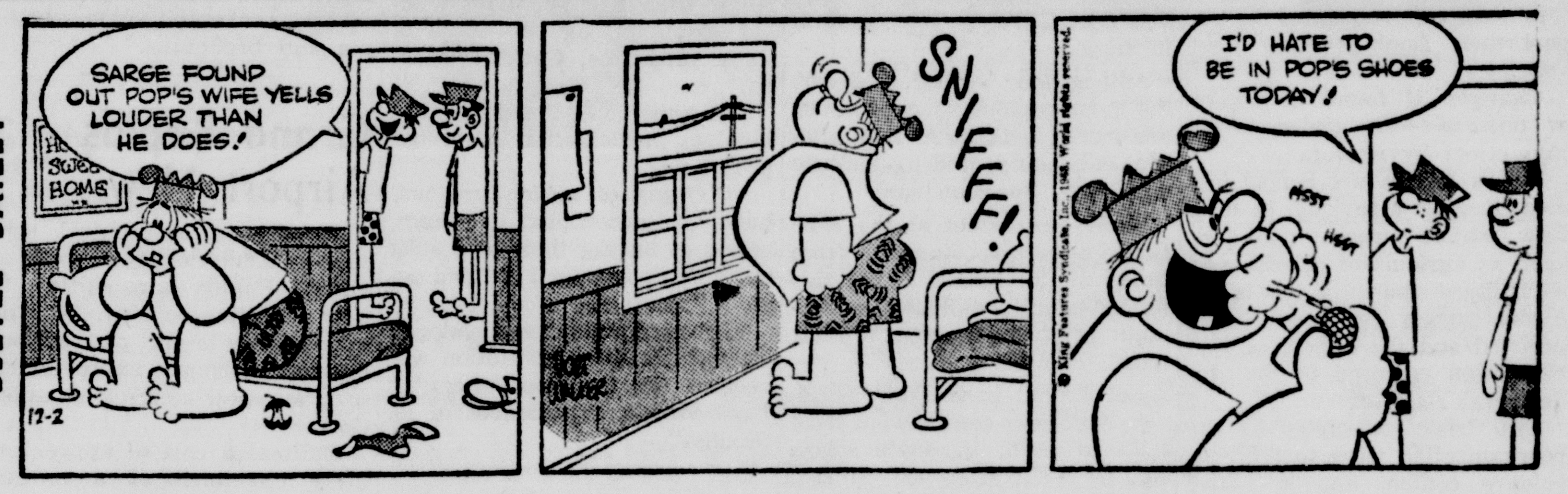

BLONDIE

PRISCILLA'S POP

MARK TRAIL

LI'L ABNER

MORTY MEEKLE

CAPTAIN EASY

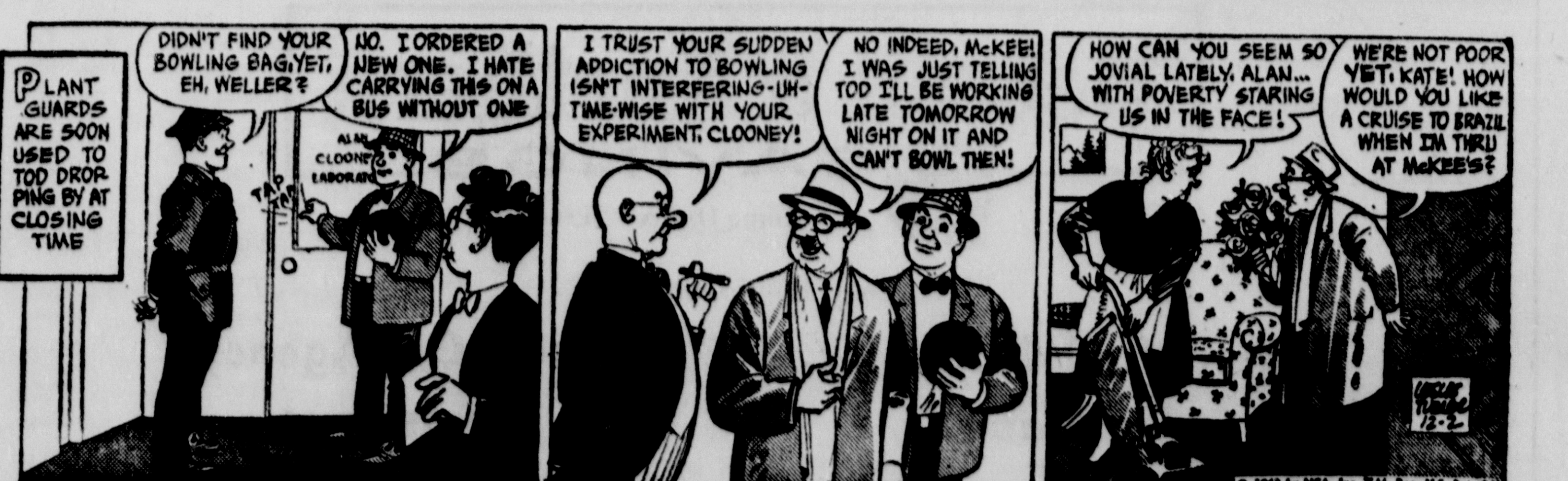

Sault Is Hinge On Weather Map

SAULT STE. MARIE—Pity the poor weatherman in a place where the wind blows two ways at once!

Such a spot is Sault Ste. Marie, at the gateway to often turbulent Lake Superior.

The two-way winds that jolt the weatherman are Superior's northwesterly bluster and Lake Huron's southeasterly blows.

Caught in the middle is a gray-thatched veteran of meteorology, Arthur J. Myers, who has been in charge of the U. S. Weather Bureau here for the past 15 years.

During fall and winter, the prevailing winds are easterly from Lake Huron. In spring and summer, northwesterly Lake Superior winds prevail.

But virtually every weather map ever printed in the U. S. shows that Sault Ste. Marie is on the hinge line between those two types of weather activity.

What the weather is depends on which wind gets here first or, if both are blowing at the same time, which one carries the nastiest weather.

The area seldom is missed by any inclement weather from either lake. That's because of a double funnel effect.

From the northwest, Lake Superior's weather is funneled down over the low-lying waters of Whitefish Bay. Superior's winds can't go anywhere else because they are blocked to the east by Canada's Algoma hills.

And from the southeast, Lake Huron's weather is funneled up through the St. Mary's River valley for similar reasons.

Myers sits under the business ends of both funnels, in the station at Municipal Airport, on a windy plateau south of the city.

Here it's easy to see both winds blowing at once, even on a pleasant summer day. Near the ground the windsock is pointing straight southeast, proclaiming that Lake Superior winds have the field.

But straight above the sock, great billows of clouds are tumbling northwest. That's Lake Huron wind going the other way.

Myers says most forecasters don't feel personally responsible for the weather they predict, but that they are targets of a lot of comment.

Vatican Council To Meet In Fall

VATICAN CITY (AP) — The Vatican Ecumenical Council will hold its third session next fall to continue its work of modernizing the Roman Catholic Church and seeking Christian unity, officials announced.

At the same time, drafting commissions to work on the council documents during the interim were enlarged, giving progressive prelates a greater voice.

Six Seats For U.S.

It appeared certain the council will recess next Wednesday without acting on two documents on the Jews and religious tolerance despite an eloquent plea for a vote now by Bishop Charles Helmsing of Kansas City-St. Joseph, Mo.

Council officials announced the approximate dates for the next session—Sept. 14 to Nov. 20 next year — and disclosed the names of 43 bishops elected to seats on the 12 commissions.

Pope Paul VI ordered the size of the 12 commissions expanded to 30 members each so that they might more efficiently work during the recess period. The commissions will revise council documents and incorporate amendments suggested during council debate the past two months.

Of the 43 prelates elected to the new commission seats, only one came from the generally conservative Italian hierarchy. The Italians, with almost 300 bishops, have the biggest episcopate in the world.

The U.S. episcopate, second in the world with about 180 bishops, was given the largest number of seats on the new commissions—six.

Unity Paper Debated

The 2,200 council fathers, in their meeting today in St. Peter's Basilica, continued debating a Christian unity document. It was their next-to-last working session before the recess. The last will be on Monday. The Tuesday and Wednesday sessions are ceremonial.

The Roman Catholic assembly convened Oct. 11, 1962. That session ended Dec. 8, 1962. The second session opened Sept. 29.

Bishop Helmsing urged the council to vote on whether to accept the documents on the Jews and on religious tolerance as a basis for further discussion. One document says every man is free to follow his conscience on religion; the other that not just Jews but all men share responsibility for Christ's cruxifixion.

The American prelate was applauded but the presiding officers took no action on his suggestion, a council spokesman said.

Bishop Helmsing was paraphrased by council spokesmen as saying: "Everyone has been awaiting this vote before the end of the current session. There is no reason why it can't be taken today."

He also said Protestant churches should not be described in the unity schema as "communities." He said he preferred, out of "decency and politeness," the word churches.

Venezuela sits atop more than 6 per cent of the world's known petroleum reserves. The South American republic is third only to the United States and the Soviet Union in production.

MANNING SHOE STORE

ANNOUNCES

A Trunk Showing and Demonstration Of Hellcat Tanned Pigskin Hush Puppies® At The Manning Shoe Store

Give A Hush Puppies Gift Certificate and receive FREE A Hush Puppies Tie Pin or Scatter Pin to put under the Christmas Tree.

TUESDAY, DECEMBER 3rd, 9:00 A.M. to 9:00 P.M.

Register For
FREE PRIZES
No Obligation - No Purchase Necessary.
Three pair of HUSH PUPPIES to be given away. . .just come in Tuesday, see the Demonstration and register . . . no obligation.
- Free: One Pair Men's Hush Puppies
- Free: One Pair Women's Hush Puppies
- Free: One Pair Children's Hush Puppies

BE SURE TO ATTEND
Meet
Mr. Robert R. Percival
HUSH PUPPIES Factory Representative.
See the amazing Hellcat Tanned Pigskin demonstrated. HUSH PUPPIES are water repellent, they defy stains, even ink stains. Learn how to brush 'em clean, scrub 'em to remove stubborn spots. Also see enjoyable movie of the famed HUSH PUPPIES story.

FREE GIFTS
★ Free Cigarette Lighter with every pair of men's or women's Hush Puppies Shoes or Snow Boots purchased.
★ Free Duncan Yo-Yo with purchase of Children's Hush Puppies.
★ Free Golf Ball with purchase of Golf Shoes.

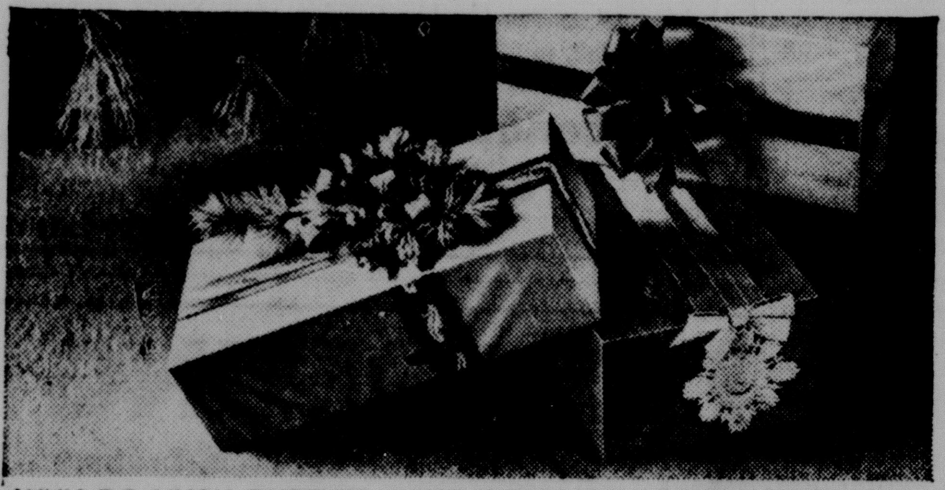
WHY DO HUSH PUPPIES MAKE GREAT CHRISTMAS PRESENTS?

IS IT THEIR STEEL SHANK SUPPORT . . .

OR THEIR SOFT BRUSH-CLEAN PIGSKIN . . .

OR THEIR LIGHTWEIGHT COMFORT . . .

OR THEIR RESISTANCE TO SOILING AND STAINING?

YES . . . (AND A MERRY CHRISTMAS TO ALL).

Over 100 styles and colors available, from youngster's size 10 (6.95 to 8.95) to women's size 11 and men's size 16 (8.95 to 10.95) Golf and specialty shoes about 12.00 to 14.00.

★ See all the new Hush Puppies for Spring 1964.
★ See the new Snow Boots for Men, Women and Children.
★ See the new Wedgies for Women

Manning
1206—LUDINGTON
SHOE STORE

★ Water Repellent.
★ Soil and Stain Resistant.
★ Lightweight.
★ Cushioned Comfort.
★ Full Range of Sizes.

Double Stamp Day — Wednesday

"JUST CAN'T BEAT THAT NATIONAL MEAT!"

Plankinton Globe Small Sizes
Smoked Butts
Lb. 59¢

Lean, Cubed Pork CUTLETS . . . . Lb. 59¢

Patrick Cudahy Sliced Bacon . 1-Lb. Pkg. 53¢

Wafer Sliced Boiled Ham . . . Lb. 99¢

Oscar Mayer Sandwich Spread or Braunschweiger Liver Sausage 8-Oz. Pkg. 35¢

"NATIONAL'S DAWN DEW FRESH PRODUCE!"

Crisp, McIntosh
Apples
4 Lb. Bag 59¢

Long Green CUCUMBERS . . . . 3 for Only 25¢

HEINZ CHILI SAUCE
Seasoned Just Right for That Tasty Flavor
12-Oz. Btle. 35¢

SWIFT'S BABY FOOD
Hi-Meat Dinners 4¾-Oz. Jars 2 for Only 39¢
Strained Meats 3½-Oz. Cans 2 for Only 51¢

Broadcast Corned BEEF HASH . . . 16-Oz. Can 39¢
Broadcast REDI-MEAT . . . 12-Oz. Can 39¢
Broadcast Chili w/Beans 15-Oz. Can 35¢
Mazola CORN OIL . . . . Qt. Jar 65¢
Heinz Tomato KETCHUP . . . . 2 14-Oz. Btles. 47¢
Freshlike SWEET PEAS . 2 12-Oz. Cans 45¢

Linco Liquid Bleach. Gal. Jug 65¢
Plastic Snap-Off Bags Utility 20-Ct. Pkg. 39¢
McCormick SEASON ALL . . 3¼-Oz. Ctn. 29¢
Chinese Maid Chop Suey VEGETABLES . . 16-Oz. Can 29¢
Patio Frozen Mexican DINNERS . . . . . 16-Oz. Cans 59¢
Stokely's Fruit Cocktail 4 16-Oz. Pkg. $1.00

"HEINZ" BABY FOODS . . .
JUNIOR 7½-Oz. Jars 3 for 49¢
STRAINED 4¾-Oz. Jars 6 for 65¢

SALES CONTEST WINNERS!
1. Mrs. Jack Foster
2. Fred Mathia
3. Norman Tebear
4. Mrs. Florence Demsky
5. Rudolph Gustafson
6. Mrs. L. J. Miller
7. Mrs. Arthur H. Dahlin

NATIONAL FOOD STORES

PLUS FREE "GIFT HOUSE" STAMPS

Land O' Lakes Quartered Grade AA BUTTER Lb. 77c

"Blue Bonnet" MARGARINE 2 Lbs. 55c

Sault Is Hinge On Weather Map

SAULT STE. MARIE—Pity the poor weatherman in a place where the wind blows two ways at once!

Such a spot is Sault Ste. Marie, at the gateway to often turbulent Lake Superior.

The two-way winds that jolt the weatherman are Superior's northwesterly bluster and Lake Huron's southeasterly blows.

Caught in the middle is a gray-thatched veteran of meteorology, Arthur J. Myers, who has been in charge of the U. S. Weather Bureau here for the past 15 years.

During fall and winter, the prevailing winds are easterly from Lake Huron. In spring and summer, northwesterly Lake Superior winds prevail.

But virtually every weather map ever printed in the U. S. shows that Sault Ste. Marie is on the hinge line between those two types of weather activity.

What the weather is depends on which wind gets here first or, if both are blowing at the same time, which one carries the nastiest weather.

The area seldom is missed by any inclement weather from either lake. That's because of a double funnel effect.

From the northwest, Lake Superior's weather is funneled down over the low-lying waters of Whitefish Bay. Superior's winds can't go anywhere else because they are blocked to the east by Canada's Algoma hills.

And from the southeast, Lake Huron's weather is funneled up through the St. Mary's River valley for similar reasons.

Myers sits under the business ends of both funnels, in the station at Municipal Airport, on a windy plateau south of the city.

Here it's easy to see both winds blowing at once, even on a pleasant summer day. Near the ground the windsock is pointing straight southeast, proclaiming that Lake Superior winds have the field.

But straight above the sock, great billows of clouds are tumbling northwest. That's Lake Huron wind going the other way.

Myers says most forecasters don't feel personally responsible for the weather they predict, but that they are targets of a lot of comment.

Vatican Council To Meet In Fall

VATICAN CITY (AP) — The Vatican Ecumenical Council will hold its third session next fall to continue its work of modernizing the Roman Catholic Church and seeking Christian unity, officials announced.

At the same time, drafting commissions to work on the council documents during the interim were enlarged, giving progressive prelates a greater voice.

Six Seats For U.S.

It appeared certain the council will recess next Wednesday without acting on two documents on the Jews and religious tolerance despite an eloquent plea for a vote now by Bishop Charles Helmsing of Kansas City-St. Joseph, Mo.

Council officials announced the approximate dates for the next session—Sept. 14 to Nov. 20 next year — and disclosed the names of 43 bishops elected to seats on the 12 commissions.

Pope Paul VI ordered the size of the 12 commissions expanded to 30 members each so that they might more efficiently work during the recess period. The commissions will revise council documents and incorporate amendments suggested during council debate the past two months.

Of the 43 prelates elected to the new commission seats, only one came from the generally conservative Italian hierarchy. The Italians, with almost 300 bishops, have the biggest episcopate in the world.

The U.S. episcopate, second in the world with about 180 bishops, was given the largest number of seats on the new commissions—six.

Unity Paper Debated

The 2,200 council fathers, in their meeting today in St. Peter's Basilica, continued debating a Christian unity document. It was their next-to-last working session before the recess. The last will be on Monday. The Tuesday and Wednesday sessions are ceremonial.

The Roman Catholic assembly convened Oct. 11, 1962. That session ended Dec. 8, 1962. The second session opened Sept. 29.

Bishop Helmsing urged the council to vote on whether to accept the documents on the Jews and on religious tolerance as a basis for further discussion. One document says every man is free to follow his conscience on religion; the other that not just Jews but all men share responsibility for Christ's cruxifixion.

The American prelate was applauded but the presiding officers took no action on his suggestion, a council spokesman said.

Bishop Helmsing was paraphrased by council spokesmen as saying: "Everyone has been awaiting this vote before the end of the current session. There is no reason why it can't be taken today."

He also said Protestant churches should not be described in the unity schema as "communities." He said he preferred, out of "decency and politeness," the word churches.

Venezuela sits atop more than 6 per cent of the world's known petroleum reserves. The South American republic is third only to the United States and the Soviet Union in production.

MANNING SHOE STORE
ANNOUNCES
A Trunk Showing and Demonstration Of Hellcat Tanned Pigskin Hush Puppies® At The Manning Shoe Store

Give A Hush Puppies Gift Certificate and receive FREE A Hush Puppies Tie Pin or Scatter Pin to put under the Christmas Tree.

TUESDAY, DECEMBER 3rd, 9:00 A.M. to 9:00 P.M.

Register For
FREE PRIZES
No Obligation - No Purchase Necessary.
Three pair of HUSH PUPPIES to be given away. . just come in Tuesday, see the Demonstration and register . . . no obligation.
- Free: One Pair Men's Hush Puppies
- Free: One Pair Women's Hush Puppies
- Free: One Pair Children's Hush Puppies

BE SURE TO ATTEND
Meet
Mr. Robert R. Percival
HUSH PUPPIES Factory Representative.
See the amazing Hellcat Tanned Pigskin demonstrated. HUSH PUPPIES are water repellent, they defy stains, even ink stains. Learn how to brush 'em clean, scrub 'em to remove stubborn spots. Also see enjoyable movie of the famed HUSH PUPPIES story.

FREE GIFTS
★ Free Cigarette Lighter with every pair of men's or women's Hush Puppies Shoes or Snow Boots purchased.
★ Free Duncan Yo-Yo with purchase of Children's Hush Puppies.
★ Free Golf Ball with purchase of Golf Shoes.

WHY DO HUSH PUPPIES MAKE GREAT CHRISTMAS PRESENTS?

IS IT THEIR STEEL SHANK SUPPORT . . .

OR THEIR SOFT BRUSH-CLEAN PIGSKIN . . .

OR THEIR LIGHTWEIGHT COMFORT . . .

OR THEIR RESISTANCE TO SOILING AND STAINING?

YES . . . (AND A MERRY CHRISTMAS TO ALL).

Over 100 styles and colors available, from youngster's size 10 (6.95 to 8.95) to women's size 11 and men's size 16 (8.95 to 10.95) Golf and specialty shoes about 12.00 to 14.00.

★ See all the new Hush Puppies for Spring 1964.
★ See the new Snow Boots for Men, Women and Children.
★ See the new Wedgies for Women

Manning
1206—LUDINGTON
SHOE STORE

★ Water Repellent.
★ Soil and Stain Resistant.
★ Lightweight.
★ Cushioned Comfort.
★ Full Range of Sizes.

Double Stamp Day — Wednesday
"JUST CAN'T BEAT THAT NATIONAL MEAT!"

Plankinton Globe Small Sizes
Smoked Butts
Lb. 59¢

Lean, Cubed Pork CUTLETS . . . . Lb. 59c

Patrick Cudahy
Sliced Bacon . 1-Lb. Pkg. 53c

Wafer Sliced
Boiled Ham . . . Lb. 99c

Oscar Mayer Sandwich Spread or Braunschweiger
Liver Sausage 8-Oz. Pkg. 35c

"NATIONAL'S DAWN DEW FRESH PRODUCE!"

Crisp, McIntosh
Apples
4 Lb. Bag 59c

Long Green CUCUMBERS . . . . 3 for Only 25c

HEINZ CHILI SAUCE
Seasoned Just Right for That Tasty Flavor
12-Oz. Btle. 35c

SWIFT'S BABY FOOD
Hi-Meat Dinners 4¾-Oz. Jars 2 for Only 39c
Strained Meats 3½-Oz. Cans 2 for Only 51c

Broadcast Corned BEEF HASH . . .		16-Oz. Can	39c
Broadcast REDI-MEAT . . .		12-Oz. Can	39c
Broadcast Chili w/Beans		15-Oz. Can	35c
Mazola CORN OIL		Qt. Jar	65c
Heinz Tomato KETCHUP	2	14-Oz. Btles.	47c
Freshlike SWEET PEAS .	2	12-Oz. Cans	45c
Linco Liquid Bleach.		Gal. Jug	65c
Plastic Snap-Off Bags		Utility 20-Ct. Pkg.	39c
McCormick SEASON ALL . .		3¼-Oz. Ctn.	29c
Chinese Maid Chop Suey VEGETABLES . .		16-Oz. Can	29c
Patio Frozen Mexican DINNERS		16-Oz. Cans	59c
Stokely's Fruit Cocktail	4	16-Oz. Pkg.	$1.00

"HEINZ" BABY FOODS . . .
JUNIOR 7½-Oz. Jars 3 for 49c
STRAINED 4¾-Oz. Jars 6 for 65c

SALES CONTEST WINNERS!
1. Mrs. Jack Foster
2. Fred Mathia
3. Norman Tebear
4. Mrs. Florence Demsky
5. Rudolph Gustafson
6. Mrs. L. J. Miller
7. Mrs. Arthur H. Dahlin

★ ★ ★ NATIONAL FOOD STORES

PLUS FREE "GIFT HOUSE" STAMPS

Land O' Lakes Quartered Grade AA
BUTTER Lb. 77c
"Blue Bonnet"
MARGARINE 2 Lbs. 55c

Escanaba Woman's Club Annual Charity Ball Successful Party

AN OVER-ALL VIEW of the dance floor, beautifully arranged buffet and a group at one of the many tables were among the scenes which caught by eye of Escanaba Daily Press photographer, Bernie Schultz, at Saturday evening's Ball. At the buffet table, from left are Mrs. Jean Cote, Escanaba Woman's Club president, Dr. Thomas A. McInerney, Jean Cote, Mrs. McInerney, general chairman of the party, Mrs. Guy W. Knutson and Mrs. Tom Irish. Seated at their table, from the left, are Mr. and Mrs. Edward G. Harkins, Jr., Mr. and Mrs. Thor Papineau and Mr. and Mrs. Al St. Pierre.

Gala Affair Held At Dells Supper Club

A leading social evening of the pre-holiday season, the Escanaba Women's Club sponsored Charity Ball was held Saturday evening at the Dells Supper Club with an attendance of over 200 members and guests.

Colorful decorations in the Christmas theme, and the beautifully appointed buffet supper, also featured seasonal motifs.

The ladies were presented with corsages and their escorts with boutonnieres.

Entertainment included numbers by the LeCaptain Dancers and a dance contest in which Mr. and Mrs. Frank Rodman won first prize and Mr. and Mrs. Wesley Hanson of 529 S. 9th St., were second. The dancers were judged by Mayor and Mrs. Harold Vanlerberghe and Dr. and Mrs. William Hemes.

The guest award was presented to Joseph Ivens.

Mrs. Thomas A. McInerney was chairman and Mrs. Walter Bacon, assisting chairman of the committee.

Proceeds of the Ball will be used, as is customary, to fill baskets for the needy at Christmas time.

Births

YOUNG — Mr. and Mrs. Lawrence J. Young, 309 N. 14th St., are the parents of a son, Michael Lawrence, their second child, born at St. Francis Hospital Dec. 1 at 5:05 a. m. The baby's weight was 7 pounds and 11 ounces. Mrs. Young is the former Delores Owens.

DOUBLE STAMPS TUESDAY-WEDNESDAY ONLY

Prices Effective Monday, Tuesday, Wednesday 'Til 6 P. M.

Extra Lean
Spare Ribs
Lb. 29c

Baby Beef
Liver
Lb. 29c

Swift's Finest
Smoked Picnic
Lb. 29c

Pillsbury Flour
25 Lb. Bag $1.79

Hills Bros.
Coffee
2 Lb. Can $1.19

PIGGLY WIGGLY
1505 Washington Ave. Phone ST 6-6763

Eagles Unit Holiday Party Wednesday Night

The Eagles Auxiliary will hold its annual Christmas lunch and party at 7 p.m. Wednesday, Dec. 4, in the Eagles Club roms. The affair is open to all members and their friends.

Entertainment will be presented by Peterson Sisters Dance School and an exchange of gifts will be held after the lunch. Each gifts is to be wrapped and contain a signature.

A committee will be on hand to accept gifts for the children at Newberry State School for Retarded Children.

Mrs. Wilmer Elworth and her committee are in charge of arrangements.

PRINTED PATTERN

4952
SIZES 2–10
by Anne Adams

She's irresistible — the little girl who wears this saucy sailor dress with side pleats to flare it out widely. Easy-sew in crisp cotton with contrast braid and bow.

Printed Pattern 4952: Children's Sizes 2, 4, 6, 8, 10. Size 6 takes 2⅜ yards 35-inch.

FIFTY CENTS in coins for this pattern — add 15 cents for each pattern for first-class mailing and special handling. Send to Anne Adams, care of the Escanaba Daily Press Pattern Dept., 243 West 17th St., New York 11, N. Y. Print plainly NAME, ADDRESS with ZONE, SIZE and STYLE NUMBER.

PATTERN FREE! Mail coupon inside new Fall-Winter Pattern Catalog, ready now! Over 300 design ideas, all sizes. Send 50c for Catalog.

Personals

Mr. and Mrs. Robert Sillers of Soo, Ont., and Mr. and Mrs. Ralph Murray of Twin Lakes, Wis., spent the Thanksgiving holiday at the home of Mrs. Charles Schmidt, 1212 3rd Ave. S. Mr. Sillers is a brother and Mrs. Murray a sister of Mrs. Schmidt.

Mr. and Mrs. T. Gayeff, 703 S. 15th St., have returned from Ann Arbor, where they spent the holidays with Mrs. Gayeff's mother, Mrs. Joseph Yanitsky. They were joined there by their son, Paul, a student at Western Michigan University, Kalamazoo. Paul was one of six students who drove to Washington, D. C., to pay their respects to the late President John F. Kennedy, at the Rotunda.

Social–Club

Hospital Auxiliary

St. Francis Hospital Auxiliary is holding its regular monthly meeting Wednesday at 2 p.m. in the Doctor's Room of the hostess. The board meeting will begin at 1 p.m.

★ ★ ★

TOPS Meeting

Wait Watchers TOPS Club will meet Wednesday at 7:30 p.m. at the V.F.W. Hall.

★ ★ ★

River Unit Auxiliary

Regular meeting of Escanaba River Unit 115, American Legion Auxiliary, will be held Wednesday at 8 p.m. at Flat Rock Town Hall. Jane Rose and Mildred Anderson are lunch hostesses.

★ ★ ★

DAR Sale

Daughters of the American Revolution will sponsor their annual rummage sale at the Croatian Hall, Sheridan Road, Wednesday, beginning at 1:30 p. m. Clothing, dishes, other household items and a table of Christmas decorations will be offered patrons of the sale.

Church Events

First Methodist

Meetings at First Methodist Church tonight are Commission on Missions at 7 and Official Board at 7:30. A special quarterly conference to appoint a building committee is scheduled for Tuesday at 7:30 p. m.

★ ★ ★

Central Methodist

Church School department teachers will meet at Central Methodist Church Tuesday at 7:30 p. m.

★ ★ ★

Covenant Women

The Evening Circle of the Evangelical Covenant Church Women will meet tonight at 7:30 in the church parlors. Hostess will be Helen Wickstrom. The church women will also meet for a cleaning bee on Tuesday at 9 a. m., at the church.

Colonists at Berkeley Plantation, on the banks of Virginia's James River, observed a day of Thanksgiving on Dec. 4, 1619—three years before the Pilgrims held theirs.

Vatican Council Starts Windup

VATICAN CITY (AP) — The Vatican Ecumenical Council today began the final working day of its second session.

Two more days of ceremony remain before the 2,200 prelates return home for another nine-month recess.

In the nine weeks since Pope Paul VI resumed the council, which Pope John XXIII called, the Roman Catholic prelates took decisive action in four areas. They also debated three of the 16 scremata, or topics, on their program for renewal of Catholicism and advancement of the cause of Christian unity.

They appproved two schemata: One permitting major changes in the forms of Catholicism's worship and the other a statement on mass communications media.

Bishops Share Authority

Both topics were debated at the first council session in 1962 and revised during the recess.

In one major vote the prelates decided that theology on the Virgin Mary should be treated within the framework of a schema on the nature of the church, rather than in a separate schema devoted entirely to her. Opponents of the latter procedure argued that it would put undue emphasis on the place of the Virgin in Catholicism, one area of Catholic-Protestant disagreement.

Another key vote was held to guide the commission that will write amendments for the schema on the nature of the church. Despite considerable dissent in debate, the council fathers showed in the vote that they overwhelmingly favored the collegial concept that all all bishops as a body share with the pope in authority over the church.

The council also debated schemata on the nature of the church, on bishops' powers and diocesan government, and on Christian unity or ecumenism.

The ecumenism schema was before the council today. The members still had not been asked to decide whether two controversial chapters of that schema—on Jews and on religious freedom — were acceptable for detailed debate.

Bishops questioned over the weekend expected a statement from the council moderators that the two chapters were distributed too late this session for study by each prelate, but would not be shelved during the recess until the council resumes in September.

Too Late For Study

The ecumenism schema's chapter on Jews says all mankind shares equally in responsibility for Christ's crucifixion. The chapter on religious freedom says a person is free to follow his conscience on belief in a religion.

Tuesday, the council, with Pope Paul present, will commemorate the 400th anniversary of the closing of the Council of Trent and the nearly 100 disciplinary decrees it issued.

Wednesday the full body of prelates, together with the Pope, will give another formal approval and promulgation of the worship and communications schemata as solemn decrees.

Sandra Anne Dittrich, William Murphy Wed

St. Anne's Catholic Church in Escanaba was the setting for the wedding of Sandra Anne Dittrich of Willsboro, N. Y., daughter of Mr. and Mrs. Carl Dittrich, 824 S. 19th St., Escanaba, and William Charles Murphy of Willsboro, son of Mr. and Mrs. William Murphy, Keeseville, N. Y.

The double ring ceremony was solemized Saturday, Nov. 30, at 10 a. m. by Father Stephen Mayrand and was followed by a reception for 150 guests at Carpenter's Hall. Altar flowers were bronze and gold mums.

Given in marriage by her father, the bride wore a full length gown of white slipper satin with long sleeves, rounded neckline and double collar which formed a chapel train. Her fingertip veil was held in place by three organdy roses and seed pearls. She carried a white orchid surrounded by white carnations.

Bridal Aides

Mrs. Sam Marcott of Willsboro was matron of honor and Mrs. Michael Storti of Gwinn, a sister of the bride, was bridesmaid. Jacqueline Dittrich and Beverly Dittrich, cousins, were junior bridesmaids. Little Deborah Storti, of Gwinn, in a floor length frock of white slipper satin, with a bow headdress, had the role of flower girl.

The honor attendant and bridesmaid were in street length dresses of emerald green slipper satin in "A" line design, with which they wore matching headpieces of a single rose with wisp veiling. The junior bridesmaids wore like ensembles of gold slipper satin. Their flowers were bronze and gold mums.

A red Chantilly lace dress with black accessories and a white carnation corsage was the attire of the bride's mother and her grandmother attended the wedding in a slate blue brocade dress with which she wore black accessories and a corsage of red roses and white carnations.

Through Canada

Mr. Murphy's best man was Victor Karnitz of Gladstone. Groomsman was Michael Storti and ushers were Ronald Dittrich and Francis Dittrich, uncles of the bride.

Assisting at the reception were Mrs. James Blake, who served punch, Mrs. Victor Karnitz, who had the gift table, Mrs. Gordon Everette, Gaylord, who presided at the silver coffee service.

The bride attended school in Gwinn and at Michigan College of Mining and Technology where she affiliated with Theta Chi Epsilon. Mr. Murphy is a graduate of Willsboro Central High School.

The newlyweds will travel through Canada enroute to Willsboro, where they will reside.

Guests at the wedding were from Gwinn, Perkins, Chicago, Duluth and Willsboro and from neighboring communities.

Bridge League Regular Play At Elks Club

Regular session of play for the Elks Duplicate Bridge League was held Saturday night in the lounge of the Elks Club.

Scoring 50 per cent or over were: 1, Mrs. Robert Pearson Sr., and Miss Frances Rovinsky; 2, Mr. and Mrs. Kibby Treiber; 3, Mr. and Mrs. J. Ferguson; 4, Mr. and Mrs. Richard Lahay; 5, Mr. and Mrs. Al Taylor; 6, Mr. and Mrs. G. E. Dehlin; 7, Mr. and Mrs. Richard Wolfe; 8, Mr. and Mrs. John Sankovitch.

The top team will be awarded full master points and the next four places, fractional master points, by the American Contract Bridge League.

The next session is scheduled for this coming Saturday at 8 p. m., in the Elks lounge.

Women's Units Of Immanuel Meet Tuesday

Tuesday, Dec. 3 is Unit Day for the Immanuel Church Women. The schedule is as follows:

Helen at 9:15 a.m. at the parish house with Mrs. Leslie Kallio, hostess.

Judith at 9:15 a.m. at the home of Mrs. Ralph Nordquist, Rte. 1, Escanaba.

Edith at 1:30 p.m. at the home of Mrs. Robert Clayton, 1007 N. 16th St.

Inga at 1:30 p.m. at the home of Mrs. Carl Franzen, 912 2nd Ave. S.

Margo at 1:30 p.m. at the home of Mrs. Einar Erlandsen, 1014 N. 16th St.

Miriam at 1:30 p.m. at the home of Mrs. Robert Barron, 912 S. 16th St.

Ethel at 7:30 p.m. at the home of Mrs. Chris Nelson, 1008 2nd Ave. S.

Joyce at 7:30 p.m. at the parish house with a cookie-dessert pot-luck.

Lenorah 7:30 p.m. at the home of Mrs. Arnold Anderson, 1323 N. 18th St.

Milla at 7:30 p.m. at the home of Mrs. Alma Gasman, 1100 S. 11th St.

Roselyn unit will meet in the church basement for a pot-luck supper and members will then decorate the church for the Christmas season.

Classified Ads Cost Little But Do A Big Job

HOLIDAY DRY CLEANING

Now is the time to have your slip covers, drapes and clothes dry-cleaned gefore the big Holiday rush. Every garment is moth-proofed, mildew-proofed and deodorized. Call us today

Escanaba Steam Laundry & Dry Cleaners

ST 6-0101 Gladstone-Escanaba

CARPETING

• Gulistan • Magee • Roxbury

Available in Acrilan—Nylon—All Wool

Make your home a more luxurious place to live with beautiful wall-to-wall carpeting from Hawes.

"Buy With Confidence"

HAWES Paint & Floor Covering

We Service What We Sell

920 Ludington St. Phone ST 6-0150

Here Comes The Storyteller – with the exciting Christmas story

Santa and the Haunted House

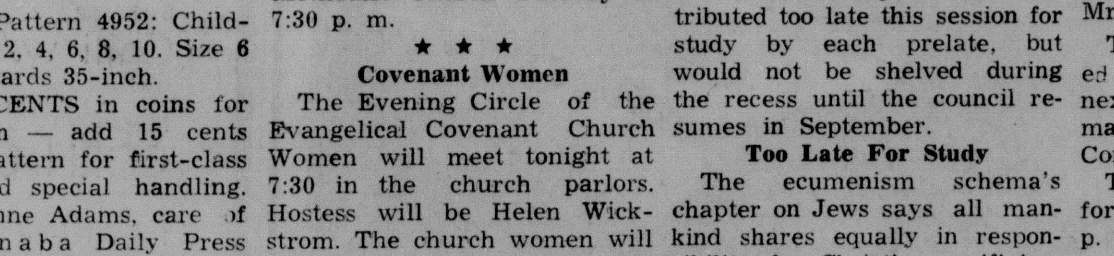

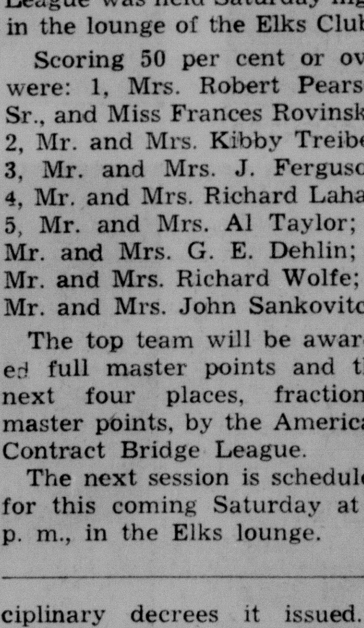

Don't miss a chapter as these children fight to save Christmas!

Starts Dec. 3 in The Escanaba Daily Press

What To Give For Christmas?

A "Gift Of Beauty" Gift Certificate

from the

LaPetite Beauty Salon

2008 Ludington Street (Upstairs)

Complete Line of Cosmetics: Revlon. . L'Ordeal. . . Dermetic Creams. Purchases To Fit Your Budget!

Phone ST 6-2238

. . . to arrange your Holiday Hair Styling Appointments.

Escanaba Woman's Club Annual Charity Ball Successful Party

AN OVER-ALL VIEW of the dance floor, beautifully arranged buffet and a group at one of the many tables were among the scenes which caught by eye of Escanaba Daily Press photographer, Bernie Schultz, at Saturday evening's Ball. At the buffet table, from left are Mrs. Jean Cote, Escanaba Woman's Club president, Dr. Thomas A. McInerney, Jean Cote, Mrs. McInerney, general chairman of the party, Mrs. Guy W. Knutson and Mrs. Tom Irish. Seated at their table, from the left, are Mr. and Mrs. Edward G. Harkins, Jr., Mr. and Mrs. Thor Papineau and Mr. and Mrs. Al St. Pierre.

Gala Affair Held At Dells Supper Club

A leading social evening of the pre-holiday season, the Escanaba Women's Club sponsored Charity Ball was held Saturday evening at the Dells Supper Club with an attendance of over 200 members and guests.

Colorful decorations in the Christmas theme, and the beautifully appointed buffet supper, also featured seasonal motifs.

The ladies were presented with corsages and their escorts with boutonnieres.

Entertainment included numbers by the LeCaptain Dancers and a dance contest in which Mr. and Mrs. Frank Rodman won first prize and Mr. and Mrs. Wesley Hanson of 529 S. 9th St., were second. The dancers were judged by Mayor and Mrs. Harold Vanlerberghe and Dr. and Mrs. William Hemes.

The guest award was presented to Joseph Ivens.

Mrs. Thomas A. McInerney was chairman and Mrs. Walter Bacon, assisting chairman of the committee.

Proceeds of the Ball will be used, as is customary, to fill baskets for the needy at Christmas time.

Births

YOUNG — Mr. and Mrs. Lawrence J. Young, 309 N. 14th St., are the parents of a son, Michael Lawrence, their second child, born at St. Francis Hospital Dec. 1 at 5:05 a. m. The baby's weight was 7 pounds and 11 ounces. Mrs. Young is the former Delores Owens.

Eagles Unit Holiday Party Wednesday Night

The Eagles Auxiliary will hold its annual Christmas lunch and party at 7 p.m. Wednesday, Dec. 4, in the Eagles Club roms. The affair is open to all members and their friends.

Entertainment will be presented by Peterson Sisters Dance School and an exchange of gifts will be held after the lunch. Each gifts is to be wrapped and contain a signature.

A committee will be on hand to accept gifts for the children at Newberry State School for Retarded Children.

Mrs. Wilmer Elworth and her committee are in charge of arrangements.

PRINTED PATTERN

4952
SIZES 2—10
by Anne Adams

She's irresistible — the little girl who wears this saucy sailor dress with side pleats to flare it out widely. Easy-sew in crisp cotton with contrast braid and bow.

Printed Pattern 4952: Children's Sizes 2, 4, 6, 8, 10. Size 6 takes 2⅜ yards 35-inch.

FIFTY CENTS in coins for this pattern — add 15 cents for each pattern for first-class mailing and special handling. Send to Anne Adams, care of the Escanaba Daily Press Pattern Dept., 243 West 17th St., New York 11, N. Y. Print plainly NAME, ADDRESS with ZONE, SIZE and STYLE NUMBER.

PATTERN FREE! Mail coupon inside new Fall-Winter Pattern Catalog, ready now! Over 300 design ideas, all sizes. Send 50c for Catalog.

Personals

Mr. and Mrs. Robert Sillers of Soo, Ont., and Mr. and Mrs. Ralph Murray of Twin Lakes, Wis., spent the Thanksgiving holiday at the home of Mrs. Charles Schmidt, 1212 3rd Ave. S. Mr. Sillers is a brother and Mrs. Murray a sister of Mrs. Schmidt.

Mr. and Mrs. T. Gayeff, 703 S. 15th St., have returned from Ann Arbor, where they spent the holidays with Mrs. Gayeff's mother, Mrs. Joseph Yanitsky. They were joined there by their son, Paul, a student at Western Michigan University, Kalamazoo. Paul was one of six students who drove to Washington, D. C., to pay their respects to the late President John F. Kennedy, at the Rotunda.

Social-Club

Hospital Auxiliary

St. Francis Hospital Auxiliary is holding its regular monthly meeting Wednesday at 2 p.m. in the Doctor's Room of the hostess. The board meeting will begin at 1 p.m.

* * *

TOPS Meeting

Wait Watchers TOPS Club will meet Wednesday at 7:30 p.m. at the V.F.W. Hall.

* * *

River Unit Auxiliary

Regular meeting of Escanaba River Unit 115, American Legion Auxiliary, will be held Wednesday at 8 p.m. at Flat Rock Town Hall. Jane Rose and Mildred Anderson are lunch hostesses.

* * *

DAR Sale

Daughters of the American Revolution will sponsor their annual rummage sale at the Croatian Hall, Sheridan Road, Wednesday, beginning at 1:30 p. m. Clothing, dishes, other household items and a table of Christmas decorations will be offered patrons of the sale.

Church Events

First Methodist

Meetings at First Methodist Church tonight are Commission on Missions at 7 and Official Board at 7:30. A special quarterly conference to appoint a building committee is scheduled for Tuesday at 7:30 p. m.

* * *

Central Methodist

Church School department teachers will meet at Central Methodist Church Tuesday at 7:30 p. m.

* * *

Covenant Women

The Evening Circle of the Evangelical Covenant Church Women will meet tonight at 7:30 in the church parlors. Hostess will be Helen Wickstrom. The church women will also meet for a cleaning bee on Tuesday at 9 a. m., at the church.

Colonists at Berkeley Plantation, on the banks of Virginia's James River, observed a day of Thanksgiving on Dec. 4, 1619—three years before the Pilgrims held theirs.

Vatican Council Starts Windup

VATICAN CITY (AP) — The Vatican Ecumenical Council today began the final working day of its second session.

Two more days of ceremony remain before the 2,200 prelates return home for another nine-month recess.

In the nine weeks since Pope Paul VI resumed the council, which Pope John XXIII called, the Roman Catholic prelates took decisive action in four areas. They also debated three of the 16 scremata, or topics, on their program for renewal of Catholicism and advancement of the cause of Christian unity.

They appproved two schemata: One permitting major changes in the forms of Catholicism's worship and the other a statement on mass communications media.

Bishops Share Authority

Both topics were debated at the first council session in 1962 and revised during the recess.

In one major vote the prelates decided that theology on the Virgin Mary should be treated within the framework of a schema on the nature of the church, rather than in a separate schema devoted entirely to her. Opponents of the latter procedure argued that it would put undue emphasis on the place of the Virgin in Catholicism, one area of Catholic-Protestant disagreement.

Another key vote was held to guide the commission that will write amendments for the schema on the nature of the church. Despite considerable dissent in debate, the council fathers showed in the vote that they overwhelmingly favored the collegial concept that all all bishops as a body share with the pope in authority over the church.

The council also debated schemata on the nature of the church, on bishops' powers and diocesan government, and on Christian unity or ecumenism.

The ecumenism schema was before the council today. The members still had not been asked to decide whether two controversial chapters of that schema—on Jews and on religious freedom — were acceptable for detailed debate.

Bishops questioned over the weekend expected a statement from the council moderators that the two chapters were distributed too late this session for study by each prelate, but would not be shelved during the recess until the council resumes in September.

Too Late For Study

The ecumenism schema's chapter on Jews says all mankind shares equally in responsibility for Christ's crucifixion. The chapter on religious freedom says a person is free to follow his conscience on belief in a religion.

Tuesday, the council, with Pope Paul present, will commemorate the 400th anniversary of the closing of the Council of Trent and the nearly 100 disciplinary decrees it issued.

Wednesday the full body of prelates, together with the Pope, will give another formal approval and promulgation of the worship and communications schemata as solemn decrees.

Sandra Anne Dittrich, William Murphy Wed

St. Anne's Catholic Church in Escanaba was the setting for the wedding of Sandra Anne Dittrich of Willsboro, N. Y., daughter of Mr. and Mrs. Carl Dittrich, 824 S. 19th St., Escanaba, and William Charles Murphy of Willsboro, son of Mr. and Mrs. William Murphy, Keeseville, N. Y.

The double ring ceremony was solemized Saturday, Nov. 30, at 10 a. m. by Father Stephen Mayrand and was followed by a reception for 150 guests at Carpenter's Hall. Altar flowers were bronze and gold mums.

Given in marriage by her father, the bride wore a full length gown of white slipper satin with long sleeves, rounded neckline and double collar which formed a chapel train. Her fingertip veil was held in place by three organdy roses and seed pearls. She carried a white orchid surrounded by white carnations.

Bridal Aides

Mrs. Sam Marcott of Willsboro was matron of honor and Mrs. Michael Storti of Gwinn, a sister of the bride, was bridesmaid. Jacqueline Dittrich and Beverly Dittrich, cousins, were junior bridesmaids. Little Deborah Storti, of Gwinn, in a floor length frock of white slipper satin, with a bow headdress, had the role of flower girl.

The honor attendant and bridesmaid were in street length dresses of emerald green slipper satin in "A" line design, with which they wore matching headpieces of a single rose with wisp veiling. The junior bridesmaids wore like ensembles of gold slipper satin. Their flowers were bronze and gold mums.

A red Chantilly lace dress with black accessories and a white carnation corsage was the attire of the bride's mother and her grandmother attended the wedding in a slate blue brocade dress with which she wore black accessories and a corsage of red roses and white carnations.

Through Canada

Mr. Murphy's best man was Victor Karnitz of Gladstone. Groomsman was Michael Storti and ushers were Ronald Dittrich and Francis Dittrich, uncles of the bride.

Assisting at the reception were Mrs. James Blake, who served punch, Mrs. Victor Karnitz, who had the gift table, Mrs. Gordon Everette, Gaylord, who presided at the silver coffee service.

The bride attended school in Gwinn and at Michigan College of Mining and Technology where she affiliated with Theta Chi Epsilon. Mr. Murphy is a graduate of Willsboro Central High School.

The newlyweds will travel through Canada enroute to Willsboro, where they will reside.

Guests at the wedding were from Gwinn, Perkins, Chicago, Duluth and Willsboro and from neighboring communities.

Bridge League Regular Play At Elks Club

Regular session of play for the Elks Duplicate Bridge League was held Saturday night in the lounge of the Elks Club.

Scoring 50 per cent or over were: 1, Mrs. Robert Pearson Sr., and Miss Frances Rovinsky; 2, Mr. and Mrs. Kibby Treiber; 3, Mr. and Mrs. J. Ferguson; 4, Mr. and Mrs. Richard Lahay; 5, Mr. and Mrs. Al Taylor; 6, Mr. and Mrs. G. E. Dehlin; 7, Mr. and Mrs. Richard Wolfe; 8, Mr. and Mrs. John Sankovitch.

The top team will be awarded full master points and the next four places, fractional master points, by the American Contract Bridge League.

The next session is scheduled for this coming Saturday at 8 p. m., in the Elks lounge.

Women's Units Of Immanuel Meet Tuesday

Tuesday, Dec. 3 is Unit Day for the Immanuel Church Women. The schedule is as follows:

Helen at 9:15 a.m. at the parish house with Mrs. Leslie Kallio, hostess.

Judith at 9:15 a.m. at the home of Mrs. Ralph Nordquist, Rte. 1, Escanaba.

Edith at 1:30 p.m. at the home of Mrs. Robert Clayton, 1007 N. 16th St.

Inga at 1:30 p.m. at the home of Mrs. Carl Franzen, 912 2nd Ave. S.

Margo at 1:30 p.m. at the home of Mrs. Einar Erlandsen, 1014 N. 16th St.

Miriam at 1:30 p.m. at the home of Mrs. Robert Barron, 912 S. 16th St.

Ethel at 7:30 p.m. at the home of Mrs. Chris Nelson, 1008 2nd Ave. S.

Joyce at 7:30 p.m. at the parish house with a cookie-dessert pot-luck.

Lenorah 7:30 p.m. at the home of Mrs. Arnold Anderson, 1323 N. 18th St.

Milla at 7:30 p.m. at the home of Mrs. Alma Gasman, 1100 S. 11th St.

Roselyn unit will meet in the church basement for a pot-luck supper and members will then decorate the church for the Christmas season.

Classified Ads Cost Little But Do A Big Job

HOLIDAY DRY CLEANING

Now is the time to have your slip covers, drapes and clothes dry-cleaned gefore the big Holiday rush. Every garment is moth-proofed, mildew-proofed and deodorized. Call us today

Escanaba Steam Laundry & Dry Cleaners

ST 6-0101 Gladstone-Escanaba

CARPETING

• Gulistan • Magee • Roxbury

Available in Acrilan—Nylon—All Wool

Make your home a more luxurious place to live with beautiful wall-to-wall carpeting from Hawes.

"Buy With Confidence"

HAWES Paint & Floor Covering

We Service What We Sell

920 Ludington St. Phone ST 6-0150

DOUBLE STAMPS TUESDAY-WEDNESDAY ONLY

Prices Effective Monday, Tuesday, Wednesday 'Til 6 P. M.

Extra Lean Spare Ribs Lb. 29c

Baby Beef Liver Lb. 29c

Swift's Finest Smoked Picnic Lb. 29c

Pillsbury Flour 25 Lb. Bag $1.79

Hills Bros. Coffee 2 Lb. Can $1.19

PIGGLY WIGGLY

1505 Washington Ave. Phone ST 6-6763

Here Comes The Storyteller—

with the exciting Christmas story

Santa and the Haunted House

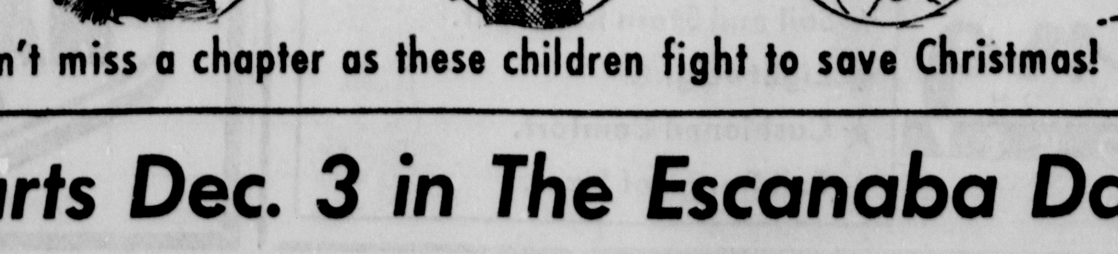

Don't miss a chapter as these children fight to save Christmas!

Starts Dec. 3 in The Escanaba Daily Press

What To Give For Christmas?

A "Gift Of Beauty" Gift Certificate

from the

LaPetite Beauty Salon

2008 Ludington Street (Upstairs)

Complete Line of Cosmetics: Revlon . . L'Ordeal . . . Dermetic Creams. Purchases To Fit Your Budget!

Phone ST 6-2238

. . . to arrange your Holiday Hair Styling Appointments.

Machine Tool Industry Grows

By A.F. MAHAN

DETROIT (AP) — Michigan's machine tool industry, which already does $120 million business annually, stands to grow even larger—if it modernizes.

That, in effect, was a finding reported Saturday by the University of Michigan's Institute of Science and Technology, which proposed to help with t he modernization.

Prime recommendations to the industry were:

1. Install modern market research to tap new fields and to learn more about the needs of traditional customers.

2. Make greater use of scientific advances and support expanded research and development projects.

More Research Urged

The institute told a Detroit news conference that a U-M engineering faculty committee had recommended setting up a university program to increase research in manufacturing technology, establish closer cooperation with industry and enrich graduate education in areas of new materials, methods and systems.

H.W. Farris, director of the institute's industrial development division, said an advisory committee from the machine tool industry had concurred in the faculty proposals.

The report said a survey showed that companies which devoted the largest amounts from their sales dollars to research and development "were significantly more profitable" and had more stability in sales and earnings.

The industry employs approximately 7,500 in Michigan and the stae's 59 companies turn out about 10 per cent of the nation's machine tools.

But the institute reported that 80 per cent of Michigan's machine tool firms are small, family-held companies, and Henry R. Greenley, general manager of Micromatic Hone Co., said the industry faces "a people problem" in developing a coordinated research and development program.

Competition Grows

Greenley said the industry is cognizant of the need for greater research and development and he favored a program under which university scientists would develop "a pot of knowledge into which each could dip and take back new ideas" for inplant development.

Frank R. Bacon Jr., who directed a two-year survey of the Michigan, national and international machine tool industry, reported that European universities are doing up to 75 per cent more research in machine tool technology than are American instuttions.

This, he said, might be too much, but American colleges should be doing more than they are.

Bacon, as did Greenley, foresaw growing compention from European makers of metal cutting and forming machines.

Geenley said European makers are "on the edge of a depression" within their industry at home and are looking for markets elsewhere. He also said that Japan now has become a producer of quality machine tools.

While describing Michigan's machine tool makers as "mostly rugged individualists," Greenley said generally they agreed the Institute of Science and Technology had proposed "a good vehicle" and were attempting to work out among themselves "how to get it started."

Bacon said that the institue's two-year survey found the outlook for the industry good, and predicted "we will get our part."

Well Located

The report urged a closer relationship between industry and university, with the latter developing education programs to fill the industry's needs for scientific and technical personnel to augment a work force largely developed by the apprentice-to-journeyman process.

Industry, on the other hand, the report said, should strengthen its capabilities to enter new and expand present markets by hiring highly trained technical persons and using research and consulting services outside."

If Michigan's machine tool makers strengthen themselves adopting modern market research and utilizing scientific advances, the report said they "will be poised to prosper" through nine favorable factors that the institute's two-year study uncovered.

It said there was a world-wide upward economic trend, new opportunities were being opened in the United States through research and development, 64 per cent of the nation's stock of machine tools is 10 or more years old, depreciation schedules have been made more liberal and there has been a prediction that sales by the nation's machine tool firms in 1967 will be double those of 1962.

"The Michigan industry," the report said, "is well located to serve machine tool users both in the U.S. and throughout the world. Michigan firms have participated 'actively and intimately' in development of modern manufacturing systems for their present market ..... and could readily extend the use of these methods.

"The industry as a whole is still in an adequate financial position for expansion."

SIDE GLANCES by Galbraith

"I don't like the looks of this, Clara. There are more people taking out than there are putting in!"

Saginaw Worker Faces Charge Of Kidnaping Girl

LANSING (AP) John Clay, Saginaw construction worker charged with three counts of kidnaping in the abduction of a 5-year old girl in Lansing Oct. 25, stood mute Friday when arraigned in Ingham County Circuit Court.

Judge Marvin Salmon ordered a plea of not guilty entered for Clay. James Brisbois of Saginaw, Clay's attorney, asked that his $20,000 bond be reduced to permit the accused to return to his wife and four small sons.

Salmon said he was forced to refuse "in view of the seriousness of the charge."

Clay was returned to the Ingham County jail at Mason. A date for a trial was not set.

Clay is charged with abducting blonde Michelle Moran from her mother's car while the child was momentarily left alone with an 8-year-old brother. The child was found abandoned in a ditch by a highway outside Lansing b two passing truck drivers the next day. Police said she had had been molested.

About 45 men's clubs in London cluster around Pall Mall and St. James's Street. Some trace their ancestry back to 18th Century coffeehouses.

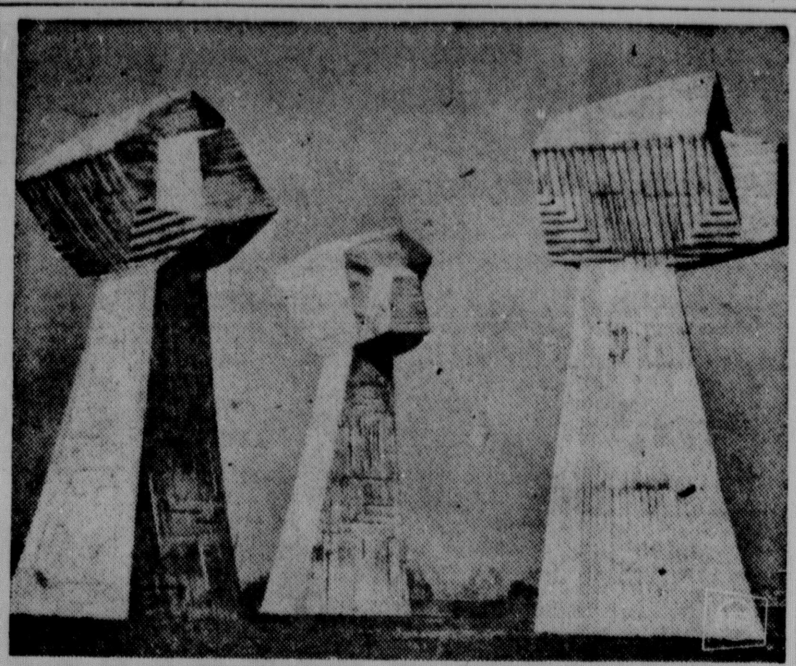

MODERN "STONEHENGE"—Monolithic structures, above, rising from the Yugoslavian landscape, are monuments to World War II freedom fighters. The work of sculptor Ivan Sabolic, they are reminiscent of the huge stones of Stonehenge, in England, positive origin of which has yet to be traced.

Chrysler Picks Illinois Site For New Plant

DETROIT (AP) — Chrysler Corp. announced it had selected Flora Township, Ill. as the site for its eighth assembly plant.

Lynn A. Townsend, Chrysler president, said the new plant will be built on 280 - acres near Belvidere. It will have a capacity of 960 cars a day and employ about 5,000 workers.

Townsend said several weeks ago Michigan, Indiana and Illinois were under consideration as possible sites for two new Chrysler plants — an assembly plant and a stamping unit.

Townsend said of the new assembly plant, which will turn out both Plymouths and Dodges:

"We at Chrysler believe the economy is operating at a high level and that consumer demand for autos will continue to increase. Accordingly, we are going ahead with a program which will enable us to better serve this growing economy."

Lord Byron, English poet, accomplished the feat of swimming the Hellespont in one hour and 10 minutes.

Mrs. Kennedy Suggested For Envoy To France

DETROIT (AP)— A Michigan Congresswoman said Friday she has suggested that Mrs. Jacqueline Kennedy be named ambassador to France so that she could "carry on the work of her husband."

Rep-Martha Griffiths, a Detroit Democrat, said she has asked two other Congressmen to "make the suggestion to President Johnson at an appropriate time." They are Rep. Carl Albert, D-Okla., and Rep. Clark Clark Thompson, D-Texas.

"She would be a wonderful ambassador," Mrs. Griffiths declared, "who could be better qualified? She knows the French people and she understands this nation. She would help promote better relations between this country and France," the Congresswoman said.

"This woman loves France and is beloved by France," Mrs. Griffiths added. "De Gaulle (French President Charles De Gaulle) thinks she is wonderful."

Parts of Asia were hit hardest by the 1963 drought. More than 300,000 Pakistanis were forced to abandon their homes in West Pakistan to seek food and water.

Gambles
The Friendly Store

SAFER, SURER Winter Driving at an AMAZINGLY LOW PRICE!

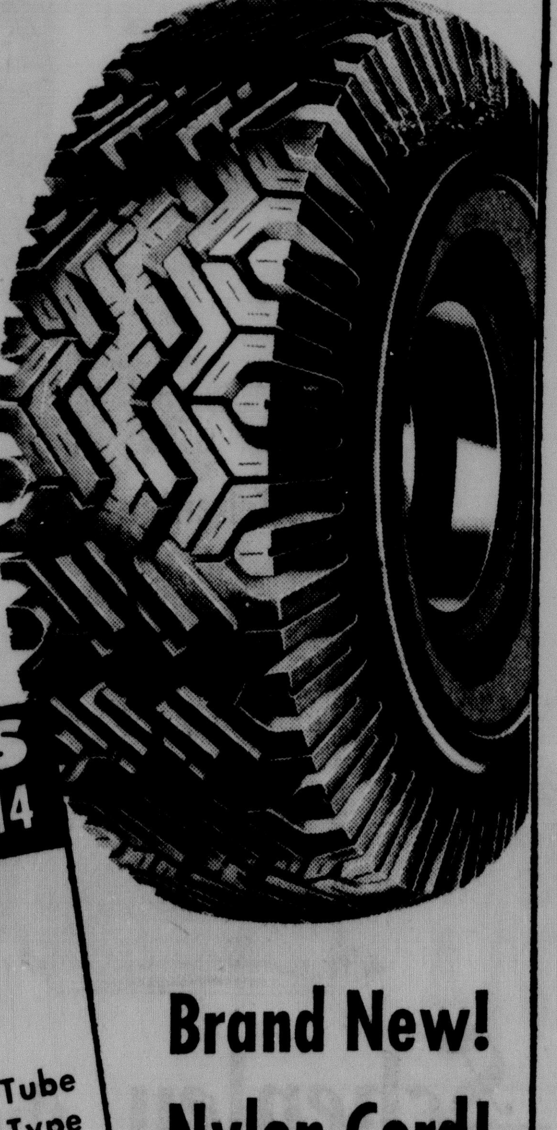

THESE SIZES
670/15, 750/14, 800/14

$10 Tube Type Plus Tax

NO TRADE-INS NEEDED
Tubeless Only $2.88 More! Plus Tax

Brand New! Nylon Cord! First Quality! Guaranteed!

These are not recaps or seconds but brand new—first quality tires. Act now to buy winter driving safety at a new, low, money-saving price.

NO MONEY DOWN— ONLY $5 A MONTH!

FREE INSTALLATION AT GAMBLES

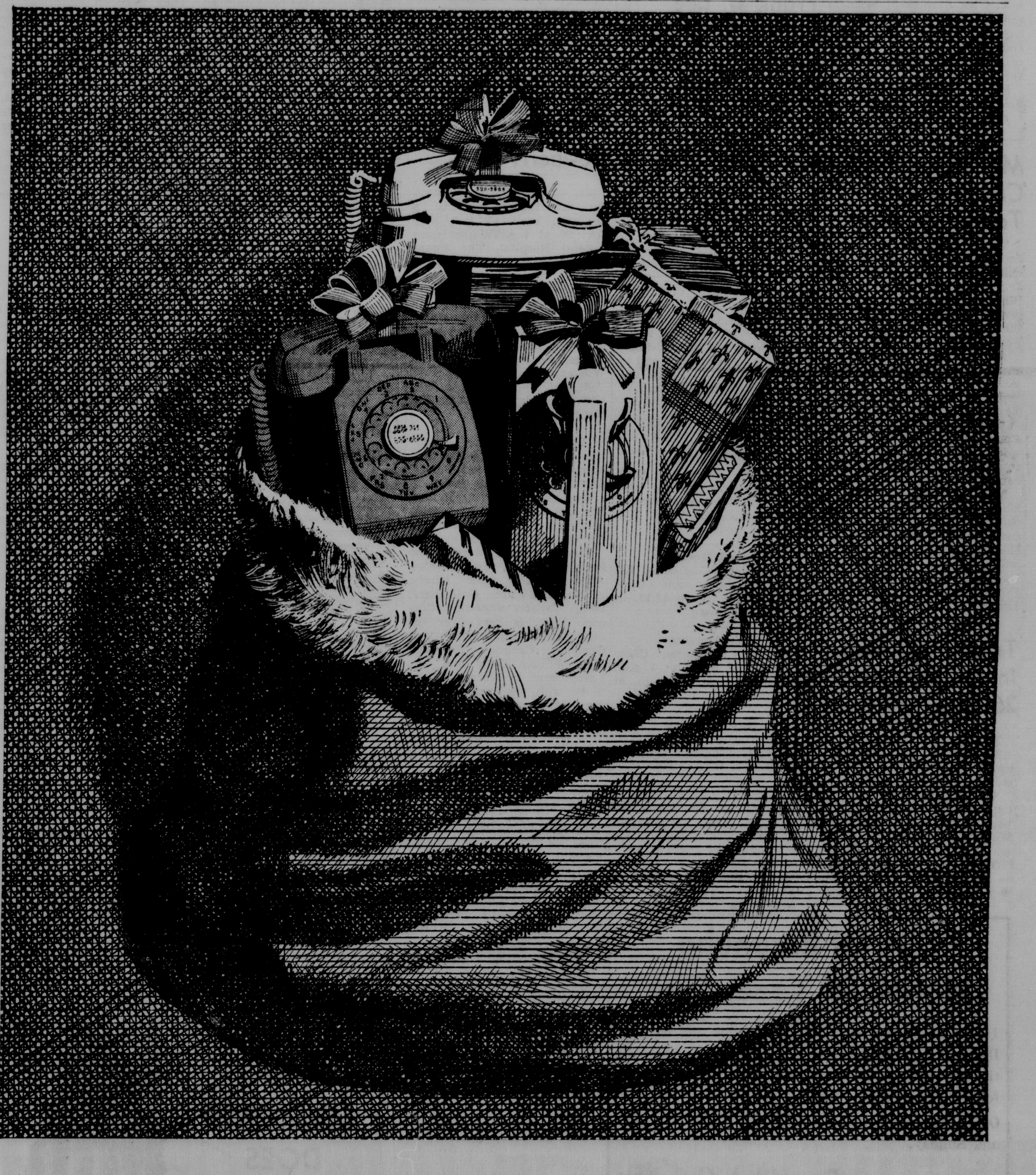

The pick of Santa's pack

Right on top of Santa's pack this year are some colorful Christmas phones to make living easier all year long.

The little Princess® phone, lovely in any of five colors, saves space at bedside and chairside, has a dial that lights up.

The familiar desk set saves time and steps in den or family room—*any* room where your family makes and takes calls.

The handy wall phone hangs out of the way in kitchen or basement workshop, makes phoning easier and more convenient.

When ordering Christmas extensions, why not include the Bell Chime ringer that announces your calls with pleasant musical tones?

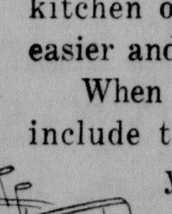

Just call the Business Office or ask your telephone man, and make your choice of styles and colors.

MICHIGAN BELL TELEPHONE COMPANY

Machine Tool Industry Grows

By A.F. MAHAN

DETROIT (AP) — Michigan's machine tool industry, which already does $120 million business annually, stands to grow even larger—if it modernizes.

That, in effect, was a finding reported Saturday by the University of Michigan's Institute of Science and Technology, which proposed to help with t he modernization.

Prime recommendations to the industry were:

1. Install modern market research to tap new fields and to learn more about the needs of traditional customers.
2. Make greater use of scientific advances and support expanded research and development projects.

More Research Urged

The institute told a Detroit news conference that a U-M engineering faculty committee had recommended setting up a university program to increase research in manufacturing technology, establish closer cooperation with industry and enrich graduate education in areas of new materials, methods and systems.

H.W. Farris, director of the institute's industrial development division, said an advisory committee from the machine tool industry had concurred in the faculty proposals.

The report said a survey showed that companies which devoted the largest amounts from their sales dollars to research and development "were significantly more profitable" and had more stability in sales and earnings.

The industry employs approximately 7,500 in Michigan and the stae's 59 companies turn out about 10 per cent of the nation's machine tools.

But the institute reported that 80 per cent of Michigan's machine tool firms are small, family-held companies, and Henry R. Greenley, general manager of Micromatic Hone Co., said the industry faces "a people problem" in developing a coordinated research and development program.

Competition Grows

Greenley said the industry is cognizant of the need for greater research and development and he favored a program under which university scientists would develop "a pot of knowledge into which each could dip and take back new ideas" for inplant development.

Frank R. Bacon Jr., who directed a two-year survey of the Michigan, national and international machine tool industry, reported that European universities are doing up to 75 per cent more research in machine tool technology than are American instuttions.

This, he said, might be too much, but American colleges should be doing more than they are.

Bacon, as did Greenley, foresaw growing compention from European makers of metal cutting and forming machines.

Geenley said European makers are "on the edge of a depression" within their industry at home and are looking for markets elsewhere. He also said that Japan now has become a producer of quality machine tools.

While describing Michigan's machine tool makers as "mostly rugged individualists," Greenley said generally they agreed the Institute of Science and Technology had proposed "a good vehicle" and were attempting to work out among themselves "how to get it started."

Bacon said that the institue's two-year survey found the outlook for the industry good, and predicted "we will get our part."

Well Located

The report urged a closer relationship between industry and university, with the latter developing education programs to fill the industry's needs for scientific and technical personnel to augment a work force largely developed by the apprentice-to-journeyman process.

Industry, on the other hand, the report said, should strengthen its capabilities to enter new and expand present markets by hiring highly trained technical persons and using research and consulting services outside."

If Michigan's machine tool makers strengthen themselves adopting modern market research and utilizing scientific advances, the report said they "will be poised to prosper" through nine favorable factors that the institute's two-year study uncovered.

It said there was a world-wide upward economic trend, new opportunities were being opened in the United States through research and development, 64 per cent of the nation's stock of machine tools is 10 or more years old, depreciation schedules have been made more liberal and there has been a prediction that sales by the nation's machine tool firms in 1967 will be double those of 1962.

"The Michigan industry," the report said, "is well located to serve machine tool users both in the U.S. and throughout the world. Michigan firms have participated 'actively and intimately' in development of modern manufacturing systems for their present market ..... and could readily extend the use of these methods.

"The industry as a whole is still in an adequate financial position for expansion."

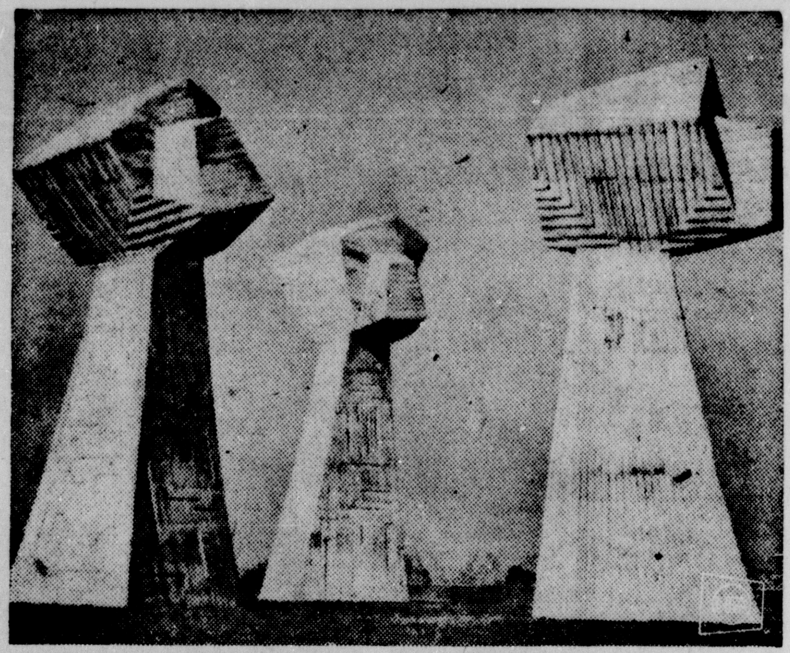

MODERN "STONEHENGE"—Monolithic structures, above, rising from the Yugoslavian landscape, are monuments to World War II freedom fighters. The work of sculptor Ivan Sabolic, they are reminiscent of the huge stones of Stonehenge, in England, positive origin of which has yet to be traced.

Mrs. Kennedy Suggested For Envoy To France

DETROIT (AP)— A Michigan Congresswoman said Friday she has suggested that Mrs. Jacqueline Kennedy be named ambassador to France so that she could "carry on the work of her husband."

Rep-Martha Griffiths, a Detroit Democrat, said she has asked two other Congressmen to "make the suggestion to President Johnson at an appropriate time." They are Rep. Carl Albert, D-Okla., and Rep. Clark Clark Thompson, D-Texas.

"She would be a wonderful ambassador," Mrs. Griffiths declared. "who could be better qualified? She knows the French people and she understands this nation. She would help promote better relations between this country and France," the Congresswoman said.

"This woman loves France and is beloved by France," Mrs. Griffiths added. "De Gaulle (French President Charles De Gaulle) thinks she is wonderful."

Parts of Asia were hit hardest by the 1963 drought. More than 300,000 Pakistanis were forced to abandon their homes in West Pakistan to seek food and water.

They'll Do It Every Time — Registered U. S. Patent Office — By Jimmy Hatlo

Chrysler Picks Illinois Site For New Plant

DETROIT (AP) — Chrysler Corp. announced it had selected Flora Township, Ill. as the site for its eighth assembly plant.

Lynn A. Townsend, Chrysler president, said the new plant will be built on 280 - acres near Belvidere. It will have a capacity of 960 cars a day and employ about 5,000 workers.

Townsend said several weeks ago Michigan, Indiana and Illinois were under consideration as possible sites for two new Chrysler plants — an assembly plant and a stamping unit.

Townsend said of the new assembly plant, which will turn out both Plymouths and Dodges:

"We at Chrysler believe the economy is operating at a high level and that consumer demand for autos will continue to increase. Accordingly, we are going ahead with a program which will enable us to better serve this growing economy."

Lord Byron, English poet, accomplished the feat of swimming the Hellespont in one hour and 10 minutes.

SIDE GLANCES by Galbraith

"I don't like the looks of this, Clara. There are more people taking out than there are putting in!"

Saginaw Worker Faces Charge Of Kidnaping Girl

LANSING (AP) John Clay, Saginaw construction worker charged with three counts of kidnaping in the abduction of a 5-year old girl in Lansing Oct. 25, stood mute Friday when arraigned in Ingham County Circuit Court.

Judge Marvin Salmon ordered a plea of not guilty entered for Clay. James Brisbois of Saginaw, Clay's attorney, asked that his $20,000 bond be reduced to permit the accused to return to his wife and four small sons.

Salmon said he was forced to refuse "in view of the seriousness of the charge."

Clay was returned to the Ingham County jail at Mason. A date for a trial was not set.

Clay is charged with abducting blonde Michelle Moran from her mother's car while the child was momentarily left alone with an 8-year-old brother. The child was found abandoned in a ditch by a highway outside Lansing b two passing truck drivers the next day. Police said she had had been molested.

About 45 men's clubs in London cluster around Pall Mall and St. James's Street. Some trace their ancestry back to 18th Century coffeehouses.

Gambles
The Friendly Store

SAFER, SURER Winter Driving at an AMAZINGLY LOW PRICE!

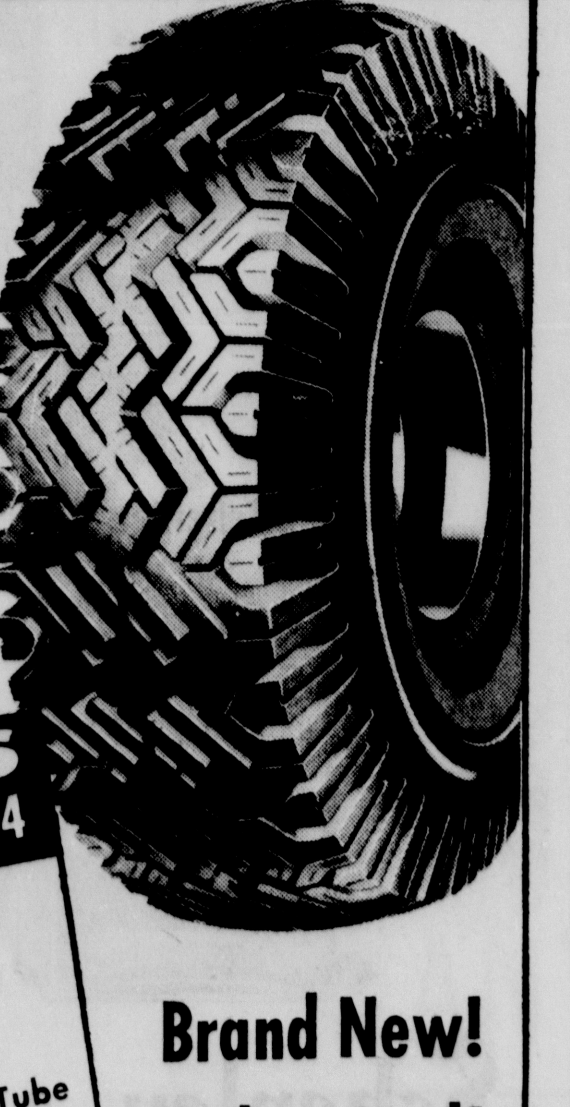

THESE SIZES
670/15, 750/14, 800/14

$10 Tube Type Plus Tax

NO TRADE-INS NEEDED
Tubeless Only $2.88 More! Plus Tax

Brand New! Nylon Cord! First Quality! Guaranteed!

These are not recaps or seconds but brand new—first quality tires. Act now to buy winter driving safety at a new, low, money-saving price.

NO MONEY DOWN— ONLY $5 A MONTH!

FREE INSTALLATION AT GAMBLES

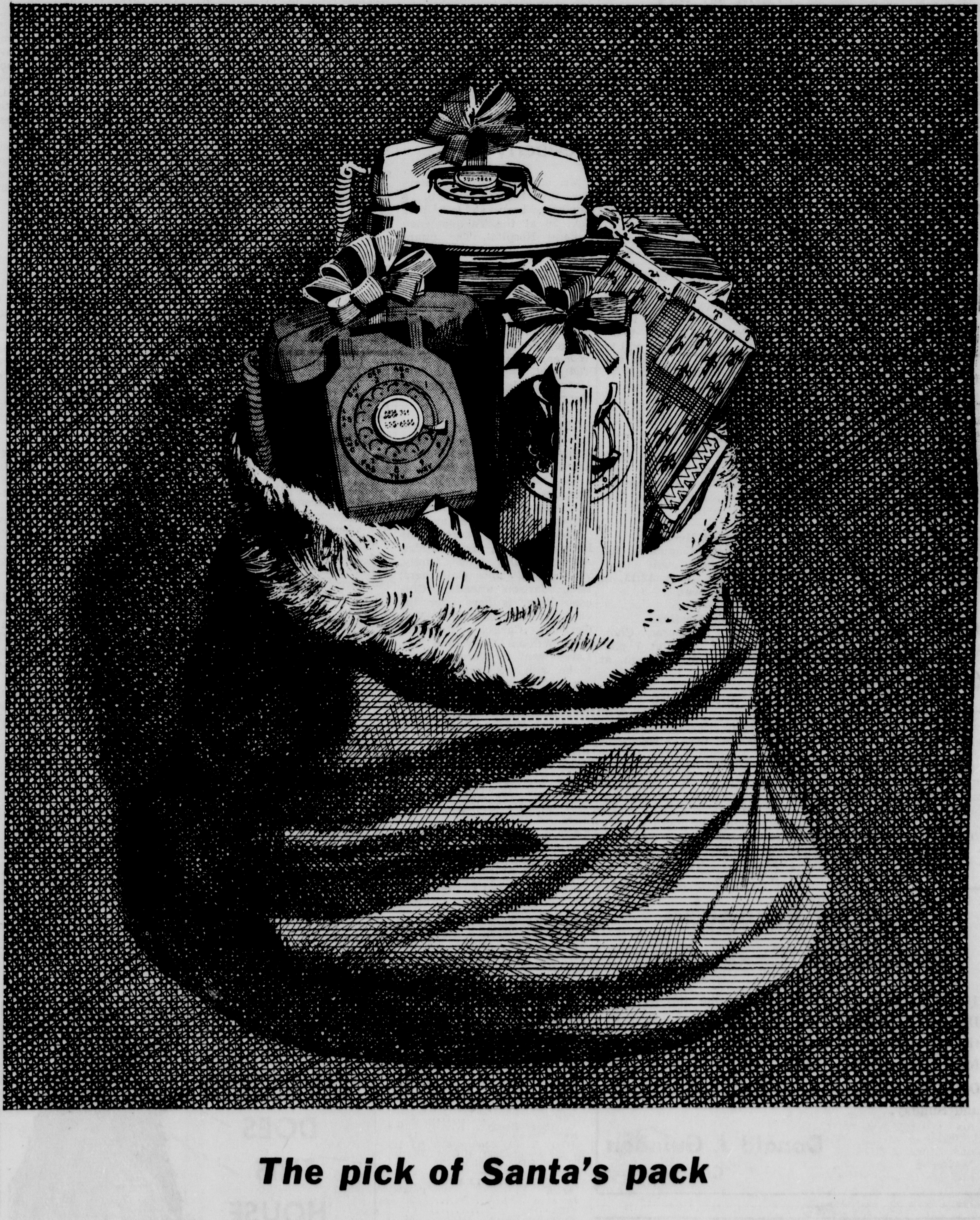

The pick of Santa's pack

Right on top of Santa's pack this year are some colorful Christmas phones to make living easier all year long.

The little Princess® phone, lovely in any of five colors, saves space at bedside and chairside, has a dial that lights up.

The familiar desk set saves time and steps in den or family room—*any* room where your family makes and takes calls.

The handy wall phone hangs out of the way in kitchen or basement workshop, makes phoning easier and more convenient.

When ordering Christmas extensions, why not include the Bell Chime ringer that announces your calls with pleasant musical tones?

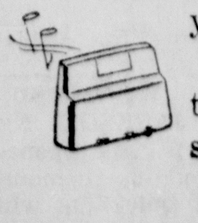

Just call the Business Office or ask your telephone man, and make your choice of styles and colors.

MICHIGAN BELL TELEPHONE COMPANY

New President May Have Cook Among Advisers

An Escanaba native may become one of the advisers to President Lyndon Johnson, according to an article, "The Men Johnson Will Lean On," in the current issue of Business Week.

He is Donald C. Cook, New York City, president of the American Electric Power Co., and the son of Mrs. Nelson Cook of 517 S. 11th St., Escanaba.

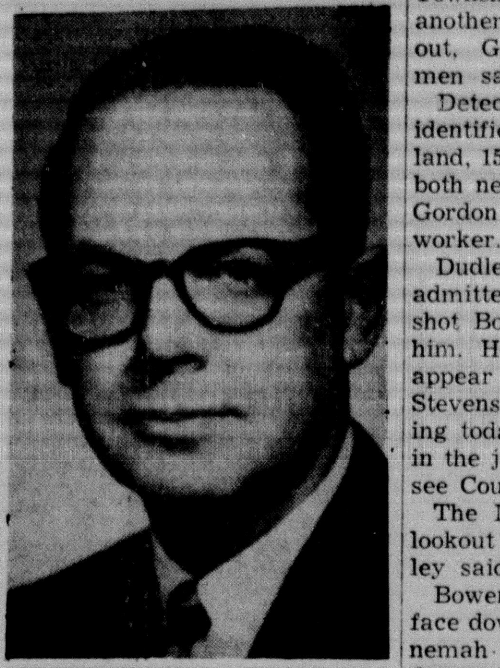

Donald C. Cook

The new president inherits many Kennedy aides, but he will also bring to important roles a group of personal staffers, former associates and outside advisers, Business Week reports.

Under the heading of "men to watch" the magazine reports: "Among the men who have been associated with Johnson and who may take on important roles:

"Donald C. Cook, 44, a talented businessman who could be in line for a top job. In the early 1950's Cook was largely instrumental in the success of Johnson's aggressive Preparedness subcommittee, and Johnson helped him get appointed to the Securities & Exchange Commission. More recently, Cook served on Johnson's Committee on Equal Employment Opportunities. He is president of American Electric Power Co."

Born in Escanaba, Cook received his degrees in business administration from the University of Michigan and a doctor and master of laws degrees from George Washington University.

He was made president of American Electric in 1961 after a rising career in industrial management and in service to government. The firm he heads provides electric service to nearly six million people in seven East-Central states.

Cook is married and Mrs. Cook is the former Winifred Carlsen. They have one son, Nicholas Bryant.

Boy, 15, Admits Shotgun Killing

FLINT (AP) — A juvenile boy has admitted the stabbing and shotgun slaying of a Fenton Township man Saturday while another youth acted as a lookout, Genesee County Sheriff's men said Sunday.

Detective Raymond Dudley identified the boys as Gary Holland, 15, and Danny Mungall, 14, both neighbors of the victim, Gordon Bowen, 44, a factory worker.

Dudley said the Holland boy admitted he stabbed and then shot Bowen after Bowen struck him. Holland was scheduled to appear before Judge George D. Stevens in a probate court hearing today. Both boys were held in the juvenile section of Genesee County jail.

The Mungall boy acted as a lookout during the slaying, Dudley said.

Bowen's body was found lying face down in his home in the Ponemah Lake area between Linden and Fenton, about 12 miles south of Flint. A telephone was still clutched in his hand. Police said he had used it to call for aid before he died.

Holland told Dudley he had gone to Bowen's house Saturday to borrow bread. He said Bowen accused him of stealing $235 last summer and had struck the boy with his fist. Dudley quoted Holland as saying he stabbed Bowen with a kitchen knife and then ran home, got a 12-gauge shotgun, returned and fired at Bowen through a window. Deputies said Holland's boots fitted footprints under a broken window at Bowen's house.

Dudley said the boy told him he returned later and fired a second shot into Bowen's back as he lay on the floor.

Dudley said Holland admitted taking the $235 from Bowen last August and giving $110 of it to Mungall.

ONE MAN'S FAMILY—Sen. Barry Goldwater, Arizona Republican whose backers want to make him the GOP's presidential candidate in 1964, poses with his family in a recent informal photograph. Left to right are: daughter Joanne (Mrs. Thomas B. Ross); Senator Goldwater, sons Barry Jr. and Michael; wife Margaret; and daughter Peggy.

Bids Accepted On County Jail

Members of the Delta County Board of Supervisors met in special session Saturday evening to authorize contracts on construction of the new Delta County jail.

The recommendations by the Board on bids to be awarded will be forwarded to the House & Home Finance Administration, Chicago, for their approval. Contracts will then be let. The House & Home Finance firm was the agent in acquiring Delta County the $177,000 federal grant, which will cover half the construction costs on the new facility.

Olsen & Flath of Escanaba was the low bidder on the general contracting of the jail. William E. Butler, county clerk, said that each of the contractors had submitted a base bid and three alternates, as required by the architects.

The Board of Supervisors selected one of the alternate bids on the general construction, which eliminated vitrofied tile on the floors of the cells. Olsen & Flath's bid on the alternate was $216,784. The second lowest bidder was Howard Herrild Builders of Menominee with $217,319.

Berger & Robinson of Escanaba submitted the low bid on the mechanical portion of construction. Again the alternate bid was accepted by the Board of Supervisors in the amount of $69,150.

V. & M. Electric of Menominee was approved as low bidder on electrical work. Their alternate bid of $24,036 was accepted by the board.

Herrick Iron Works of Hayward, Calif., was accepted as the low bidder on jail equipment. Herrick's bid was for $24,900.

Two bids, one a base bid and the second an alternate, were submitted on kitchen equipment. The County Board accepted the alternate bid of the A. L. Kiefer Company of Detroit in the amount of $4,088.

Second lowest bidder on the alternate plan for the kitchen equipment was the Hiawatha Chef Supply with $4,361.

Legislators Are Picked To Study Traffic Safety

CHICAGO (AP) — Selected legislators of six north central states and Kentucky were urged today to undertake studies of highway traffic operational needs with view to reversing the rising toll of lives and property in traffic accidents.

Recommendations of the President's Committee for traffic Safety, which a speaker said were "distilled from practical accident prevention experience," were presented to the Highway Safety Conference conducted by the traffic institute of Northwestern University.

The three-day conference is one of six presented regionally by the President's committee. Attendance was limited to representatives of legislative service agencies and six legislators each from Illinois, Indiana, Iowa, Kentucky Michigan, Minnesota and Wisconsin.

Funeral Services Arranged For Frank D. Lee

NEWBERRY — Funeral services for Frank D. Lee will be held at 10 a. m., Tuesday at Holy Rosary Church in Grand Marais. Mr. Lee, a widely known resident, died at Hackley Hospital, Cleveland, on Nov. 28.

Frank Lee was born Dec. 29, 1883 and was railroad engineer. Survivors include his wife, Delia; six sons, George, Ira and Thomas, Marquette, W. E. Lee, of Denver, Robert, Kansas City and John of Grand Marais; three daughters, Mrs. T. J. (Magdeline) Kockler, Cleveland, whom he was visiting at the time of his death, Anna Marie and Patricia of Kansas City; and one sister, Mrs. Elizabeth Raymond, Munising.

The body will be taken to the Holy Rosary Church today where the parish rosary will be recited at 8 p.m. Burial will be in Holy Rosary Cemetery.

Mrs. Kennedy And Children Return To Washington

WASHINGTON (AP)—Mrs. Jacqueline Kennedy and her children, Caroline, 6, and John Jr., 3, have returned to the White House after a Thanksgiving weekend reunion with the Kennedy family at Hyannis Port, Mass.

A crowd of several hundred massed at Hyannis' Barnstable Airport to see them off, but only White House staffers, newsmen and Photographers were at chilly Andrews Air Force Base Sunday night when a two-engined air force plane returned the Kennedys to the capital.

Mrs. Kennedy, dressed in black, was bareheaded. The children were dressed in blue coats. With them were Mrs. Kennedy's sister, Mrs. Lee Radziwill, and a niece, Sydney Lawford, daughter of the late President's sister, Mrs. Peter Lawford.

Trenary

Club Party

A Home Extension Club Christmas party will be held in the school home economics room today, Dec. 2, at 7:30 p.m.

Council Meeting

The Athletic Council of the Trenary School will meet Tuesday, Dec. 3 at 12:15 in the English room.

Choir Meetings

The First Lutheran Choir will rehearse today at 7 p.m. and Thursday at 7:30 p.m. at the church.

Gift Collection

The Trenary Lion's Club is once again collecting gifts for the patients at the Newberry State Hospital. Anyone who would like to give a Christmas remembrance for these patients may leave the packages at Floyd's Service Station. The gifts should be marked as to whether they are a man's or woman's gift. The deadline is Dec. 15.

Traffic Mishaps In Michigan Kill 26 Over Weekend

By The Associated Press

Twenty-six persons were killed in Michigan automobile traffic over the long Thanksgiving holiday weekend.

The Associated Press tabulation of deathes over the 102-hour period began at 6 p.m. Wednesday, Thanksgiving eve, and ended at midnight Sunday.

Ten of the deaths came within the normal Friday to Sunday midnight.

Newberry

Births

Mr. and Mrs. Eugene Mercier are the parents of a daughter, born at 1:37 p.m. Nov. 26 at the Tahquamenon General Hospital. The infant weighed 8 pounds and 2½ ounces.

Hospital

Admissions to Tahquamenon General Hospital last week were Leonard Zandi, Bessie Hedger, Susan Sherbrook, John Whalen, Delima Menominee, Tod Burt, Thomas Burns, Mae Moore, Shirley Pangburn and Mary Stephenson.

The Newberry Fire Department responded to a fire Saturday morning at the Fossett Saw Mill when the motor of a saw dust truck caught fire. The fire was caused by a short in the wires. Damages from the flames were estimated at $150.

Those visiting during the Holiday include, Mr. and Mrs. Allen Bradley and family, visiting the James Gallaghers; Peter Carlson attending Chicago Tech, is here over the weekend with his mother, Mrs. Gertrude Carlson; Mr. and Mrs. William Obey and son, Larry went to Warren, Mich., to be with the former's sister, Mr. and Mrs. Douglas Boucha; the Kenneth Clares went to see her relatives in Cheboygan.

Arthur Potvin went to Petoskey Thanksgiving Day to bring Mrs. Potvin home, who recently underwent surgery at Little Traverse Hospital.

Mr. and Mrs. Donald Young and daughter of Jackson, were here for the Holiday with his parents the Roy Youngs.

Application for a marriage license were made by John R. Ingrum II of Columbus, Ohio and Miss Sharon L. Mark, also of Columbus, but formerly from Newberry.

Wallace Bridges, ambulance driver for Ray Knauf, was discharged Wednesday from the Schoolcraft Memorial Hospital in Manistique.

Newberry Bowling

ROYAL LEAGUE

Team	Points
Toonerville Trolley	40
Barrettes	28
Mac's Red Owl	25½
Drewrys	25
Bosch	23
Rahilly Motors	22
Falls Hotel	21
Fosters	21
Gilt Edge Bosch	19½
Neff's Mobil	15

HTG: Rahilly Motors 854; HTM: Rahilly Motors 2421; HIG: L. Berry 213; and HIM: P. Maki 526.

NATIONAL LEAGUE

Team	Points
Drewrys	70
Firestone	64
Engadine Bosch	64
Elks	60
Tahqua Lanes	58
Pabst Blue Ribbon	56
Blatz	56
Long Branch	54
State Farm Insurance	52
Klein's Cabinet Shop	49
Marathon	48
Ann's Bar	42
A & W Root Beer	41
American Legion	40
K of C	34
Carling	28

HIM: Ray Archie 586; and HIG: Dick Zenker 247.

WOOD-USE CENTER

JACKSON, Ky (AP) — The state has opened a $600,000 wood-use demonstration center at Quicksand with the hope it can help revive the economy in the depressed mountain area.

The center is in a region of Appalacian Mountain hardwoods. It also includes a training center for foresters and a lumber demonstration facility.

Death Claims John Lussier

John Joseph Lussier, 88, of 321 N. 13th St., died at 5:30 a. m. today in St. Francis Hospital following a lengthy illness.

Mr. Lussier was born July 3, 1875 in Canada, and had been a resident of Escanaba for 65 years. He was employed by the Milwaukee-St. Paul Railroad and had retired in 1940.

He was a member of the Brotherhood of Railroad Clerks and of St. Anne's Church. For the past 43 years he had made his home with his niece, Mrs. Victor (Rose) Nelson.

Mr. Lussier is survived by two brothers and one sister, all in Canada, and several nieces and nephews in the Escanaba area.

The body was taken to the Allo Funeral Home where friends may begin calling after 3 p. m. Tuesday. Liturgical prayers will be conducted at 8 p. m. Tuesday.

Funeral services will be conducted at 10 a. m. Wednesday from St. Anne's Church with Rev. Stephen Mayrand officiating. Burial will be in Holy Cross Cemetery.

Car Kills Four Aiding At Scene Of Burning Auto

EACO, Tex. (AP)—A Battle Creek serviceman and three other persons were killed Sunday when they were struck by a car at the scene of an auto fire, a mile south of the central Texas town of Bruceville.

Johnny Ray Barrone, 23, of Battle Creek, and two fellow soldiers, all stationed at Ft. Hood, Tex., had stopped to help a civilian whose car had caught fire.

Investigators said another car, occupied by two other Ft. Hood soldiers, struck and killed all four on Interstate 35.

Obituary

MRS. HAZEL LABRE

Funeral services for Mrs. Hazel Labre were held at 9 a. m. today at St. Patrick's Church with the Rt. Rev. Msgr. Martin B Melican officiating. Father Thomas Coleman conducted the committal rites at Gardens of Rest Cemetery. Pallbearers were Rene and John Labre, Edward DeMars Jr. and Milton DeMars, Arnold Berg and Robert Donovan. Employes of the Michigan State Highway Department attended the services in a body.

Mel Trams And Wife Injured In Auto Accident

Mr. and Mrs. Mel Trams of Old State Road were injured but not seriously when their car was struck by another auto about 7 miles north of Green Bay on Thanksgiving Day morning.

They were on their way to Menasha to visit their son, Curtis Trams, and his family for the holiday when an Illinois car went out of control and struck them. The Trams auto rolled six times and came to rest in a field. They were wearing seat belts and Trams said he believes the belts saved their lives.

After treatment in a Green Bay hospital they returned to Escanaba last night and are now convalescing at their home.

Briefly Told

Escanaba firemen were called to the Andrew Ferrari residence, 216 N. 11th St., where a furnace had overheated at 11 p. m. Saturday. There was no damage.

The Escanaba Committee on Aging will meet in the Conference Room of the State Office Building at 7:30 p. m. Tuesday. Reports of the various committees will be heard and future activities planned.

Traffic tickets have been issued by Escanaba police to Rodney Lemerand, 318 N. 18th St., no valid Michigan operator's license and driving with vision obscured; Gordon D. Sirola, 816 Minnesota Ave., Gladstone, speeding; and to Robert J. Villeneuve, 325 S. 7th St., defective head lights.

Two young men were arrested by Escanaba police at 9 p. m. Sunday in the 1500 block, Ludington St., and charged with being minors in possession of beer. They pleaded guilty in municipal court today and Rodger D. Richards, 19, Gladstone Rte. 1, was ordered to pay $30 fine and costs; and Andre J. Julien, 20, Gladstone Rte. 1, was sentenced to five days in jail. He is on probation from circuit court in Lower Michigan.

Phil Baker Dies

COPENHAGEN (AP)—Phil Baker, 67, a leading figure of the 1920s and 1930s as an entertainer, died Saturday. Baker, who appeared on the American stage, vaudeville, movies, radio and television, retired in 1955 and moved to Copenhagen with his Danish-born wife, Irmgard.

Holiday Travel Fatal To 526

By The Associated Press

A record of 526 deaths occurred on the nation's highways in traffic accidents during the four-day Thanksgiving weekend.

Reports of fatalities during the final hours of the 102-hour period pushed the toll above the 514 of the 1962 Thanksgiving weekend which was the highest since 1958 when The Associated Press initiated tabulations for the fall holiday. The lowest was 442 in 1960.

The toll was recorded during the period from 6 p.m. Wednesday, until midnight Sunday.

The National Safety Council did not estimate a toll in advance of the holiday. Officials said Thanksgiving is a family holiday and highway travel is about the same as a nonholiday weekend at this time of year.

The Associated Press, for comparative purposes, made a survey of a nonholiday period of 102 hours from 6 p.m. Wednesday, Nov. 13, to midnight Sunday, Nov. 17, and counted 477 traffic deaths.

Each year, some 1,600 showers averaging 20 minutes' duration douse the jungle-clad slopes of 3,494-foot El Yunque Mountain in Puerto Rico.

Man Arrested For Oral Threat Against Johnson

WASHINGTON (AP) — Robert A. Weatherington, 40, was to be arraigned today in General Sessions Court on a charge of making an oral threat against the life of President Johnson.

Secret Service agents arrested Weatherington at his home Saturday night.

Police said Weatherington has a record of erratic behavior.

According to agents, Weatherington complained that he had been discharged by the Army Corps of Engineers because of a nervous condition. He alleged that the President and heads of three local banks were involved in a news blackout of files which would clear his record.

The agents said Weatherington told them that unless the blackout was ended by the President, Johnson would have to die.

Former Senator Pat Doyle Dies

DEARBORN (AP)—Former Democratic State Sen. Patrick J. Doyle, 75, died Sunday in Wayne County General Hospital.

For 20 years a controversial figure in state and local politics, Doyle served in both the House and Senate at Lansing. Upon leaving the Senate he described it as "a circus."

Doyle was a Dearborn city councilman for 12 years. He was a state representative from 1944 to 1954. He was a senator afterwards.

City Of Escanaba Notice Of Taxes Due

1963 County and School taxes are due and payable December 10, 1963 at the City Treasurer's office in the city hall. After January 10, 1964, a penalty of four (4) percent is added.

Office hours 9:00 a.m. to 5:00 p.m., except Saturday and Sunday.

Donald J. Guindon
City Treasurer

Dog License Notice

Dog licenses for the year 1964 are available at the City Treasurer's office until March 1st at a cost of $1.00 for male and spayed dogs and $2.00 for female dogs. After March 1st licenses must be procured at the County Treasurer's Office at double the cost.

Proof of vaccination against rabies since July 1, 1963 must be presented at the time of application.

Office Hours: 9:00 a.m. to 5:00 p.m., except Saturday and Sunday.

Donald J. Guindon
City Treasurer

WHAT MYSTERIES DOES THIS HOUSE HOLD?

Don't Miss
'Santa and the Haunted House'

Starting tomorrow in the Escanaba Daily Press

BLENDED WHISKY, 86 PROOF, 65% GRAIN NEUTRAL SPIRITS. ©1963 SCHENLEY DISTILLERS CO., INC.

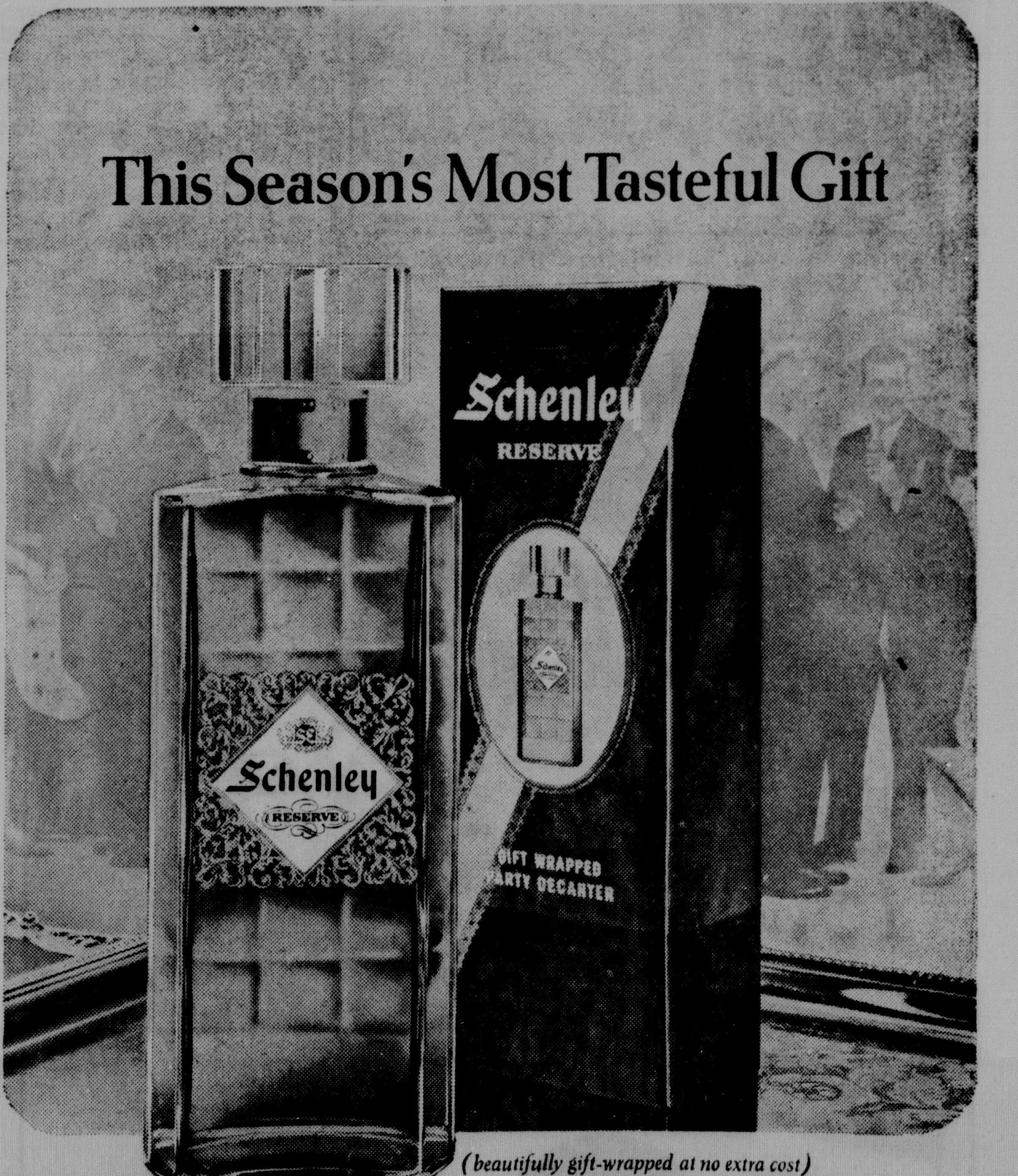

(beautifully gift-wrapped at no extra cost)

Schenley...the life of your party!

Schenley—America's party favorite—is the season's choicest whisky gift. Yours to give in the magnificent Party Decanter. Schenley is also available beautifully gift-wrapped in other sizes. Put life in gifts and in your holiday drinks...give and Serve Sociable Schenley!

$4.52 FIFTH DECANTER CODE 672 — $2.85 PINT CODE 673

New President May Have Cook Among Advisers

An Escanaba native may become one of the advisers to President Lyndon Johnson, according to an article, "The Men Johnson Will Lean On," in the current issue of Business Week.

He is Donald C. Cook, New York City, president of the American Electric Power Co., and the son of Mrs. Nelson Cook of 517 S. 11th St., Escanaba.

Donald C. Cook

The new president inherits many Kennedy aides, but he will also bring to important roles a group of personal staffers, former associates and outside advisers, Business Week reports.

Under the heading of "men to watch" the magazine reports: "Among the men who have been associated with Johnson and who may take on important roles:

"Donald C. Cook, 44, a talented businessman who could be in line for a top job. In the early 1950's Cook was largely instrumental in the success of Johnson's aggressive Preparedness subcommittee, and Johnson helped him get appointed to the Securities & Exchange Commission. More recently, Cook served on Johnson's Committee on Equal Employment Opportunities. He is president of American Electric Power Co."

Born in Escanaba, Cook received his degrees in business administration from the University of Michigan and a doctor and master of laws degrees from George Washington University.

He was made president of American Electric in 1961 after a rising career in industrial management and in service to government. The firm he heads provides electric service to nearly six million people in seven East-Central states.

Cook is married and Mrs. Cook is the former Winifred Carlsen. They have one son, Nicholas Bryant.

Funeral Services Arranged For Frank D. Lee

NEWBERRY — Funeral services for Frank D. Lee will be held at 10 a. m., Tuesday at Holy Rosary Church in Grand Marais. Mr. Lee, a widely known resident, died at Hackley Hospital, Cleveland, on Nov. 28.

Frank Lee was born Dec. 29, 1883 and was railroad engineer. Survivors include his wife, Delia; six sons, George, Ira and Thomas, Marquette, W. E Lee, of Denver, Robert, Kansas City and John of Grand Marais; thre daughters, Mrs. T. J (Magdeline) Kockler, Cleveland, whom he was visiting at the time of his death, Anna Marie and Patricia of Kansas City; and one sister, Mrs. Elizabeth Raymond, Munising.

The body will be taken to the Holy Rosary Church today where the parish rosary will be recited at 8 p. m. Burial will be in Holy Rosary Cemetery.

Mrs. Kennedy And Children Return To Washington

WASHINGTON (AP)—Mrs. Jacqueline Kennedy and her children, Caroline, 6, and John Jr., 3, have returned to the White House after a Thanksgiving weekend reunion with the Kennedy family at Hyannis Port, Mass.

A crowd of several hundred massed at Hyannis' Barnstable Airport to see them off, but only White House staffers, newsmen and Photographers were at chilly Andrews Air Force Base Sunday night when a two-engined air force plane returned the Kennedys to the capital.

Mrs. Kennedy, dressed in black, was bareheaded. The children were dressed in blue coats. With them were Mrs. Kennedy's sister, Mrs. Lee Radziwill, and a niece, Sydney Lawford, daughter of the late President's sister, Mrs. Peter Lawford.

Traffic Mishaps In Michigan Kill 26 Over Weekend

By The Associated Press

Twenty-six persons were killed in Michigan automobile traffic over the long Thanksgiving holiday weekend.

The Associated Press tabulation of deathes over the 102-hour period began at 6 p.m. Wednesday, Thanksgiving eve, and ended at midnight Sunday.

Ten of the deaths came within the normal Friday to Sunday midnight.

Trenary

Club Party

A Home Extension Club Christmas party will be held in the school home economics room today, Dec. 2, at 7:30 p.m.

Council Meeting

The Athletic Council of the Trenary School will meet Tuesday, Dec. 3 at 12:15 in the English room.

Choir Meetings

The First Lutheran Choir will rehearse today at 7 p.m. and Thursday at 7:30 p.m. at the church.

Gift Collection

The Trenary Lion's Club is once again collecting gifts for the patients at the Newberry State Hospital. Anyone who would like to give a Christmas remembeerance for these patients may leave the packages at Floyd's Service Station. The gifts should be marked as to whether they are a man's or woman's gift. The deadline is Dec. 15.

City Of Escanaba Notice Of Taxes Due

1963 County and School taxes are due and payable December 10, 1963 at the City Treasurer's office in the city hall. After January 10, 1964, a penalty of four (4) percent is added.

Office hours 9:00 a.m. to 5:00 p.m., except Saturday and Sunday.

Donald J. Guindon
City Treasurer

Dog License Notice

Dog licenses for the year 1964 are available at the City Treasurer's office until March 1st at a cost of $1.00 for male and spayed dogs and $2.00 for female dogs. After March 1st licenses must be procured at the County Treasurer's Office at double the cost.

Proof of vaccination against rabies since July 1, 1963 must be presented at the time of application.

Office Hours: 9:00 a.m. to 5:00 p.m., except Saturday and Sunday.

Donald J. Guindon
City Treasurer

Boy, 15, Admits Shotgun Killing

FLINT (AP) — A juvenile boy has admitted the stabbing and shotgun slaying of a Fenton Township man Saturday while another youth acted as a lookout, Genesee County Sheriff's men said Sunday.

Detective Raymond Dudley identified the boys as Gary Holland, 15, and Danny Mungall, 14, both neighbors of the victim, Gordon Bowen, 44, a factory worker.

Dudley said the Holland boy admitted he stabbed and then shot Bowen after Bowen struck him. Holland was scheduled to appear before Judge George D. Stevens in a probate court hearing today. Both boys were held in the juvenile section of Genessee County jail.

The Mungall boy acted as a lookout during the slaying, Dudley said.

Bowen's body was found lying face down in his home in the Ponemah Lake area between Linden and Fenton, about 12 miles south of Flint. A telephone was still clutched in his hand. Police said he had used it to call for aid before he died.

Holland told Dudley he had gone to Bowen's house Saturday to borrow bread. He said Bowen accused him of stealing $235 last summer and had struck the boy with his fist. Dudley quoted Holland as saying he stabbed Bowen with a kitchen knife and then ran home, got a 12 - gauge shotgun, returned and fired at Bowen through a window. Deputies said Holland's boots fitted footprints under a broken window at Bowen's house.

Dudley said the boy told him he returned later and fired a second shot into Bowen's back as he lay on the floor.

Dudley said Holland admitted taking the $235 from Bowen last August and giving $110 of it to Mungall.

Newberry

Births

Mr. and Mrs. Eugene Mercier are the parents of a daughter, born at 1:37 p.m. Nov. 26 at the Tahquamenon General Hospital. The infant weighed 8 pounds and 2½ ounces.

Hospital

Admissions to Tahquamenon General Hospital last week were Leonard Zandi, Bessie Hedger, Susan Sherbrook, John Whalen, Belinda Menominee, Tod Burt, Thomas Burns, Mae Moore, Shirley Pangburn and Mary Stephenson.

The Newberry Fire Department responded to a fire Saturday morning at the Fossett Saw Mill when the motor of a saw dust truck caught fire. The fire was caused by a short in the wires. Damages from the flames were estimated at $150.

Those visiting during the Holiday include, Mr. and Mrs. Allen Bradley and family, visiting the James Gallaghers; Peter Carlson attending Chicago Tech, is here over the weekend with his mother, Mrs. Gertrude Carlson; Mr. and Mrs. William Obey and son, Larry went to Warren, Mich., to be with the former's sister, Mr. and Mrs. Douglas Boucha; the Kenneth Clares went to see her relatives in Cheboygan.

Arthur Potvin went to Petoskey Thanksgiving Day to bring Mrs. Potvin home, who recently underwent surgery at Little Traverse Hospital.

Mr. and Mrs. Donald Young and daughter of Jackson, were here for the Holiday with his parents the Roy Youngs.

Application for a marriage license were made by John R. Ingrum II of Columbus, Ohio and Miss Sharon L. Mark, also of Columbus, but formerly from Newberry.

Wallace Bridges, ambulance driver for Ray Knauf, was discharged Wednesday from the Schoolcraft Memorial Hospital in Manistique.

Newberry Bowling

ROYAL LEAGUE

Team	Points
Toonerville Trolley	40
Barrettes	28
Mac's Red Owl	25½
Drewrys	25
Bosch	23
Rahilly Motors	22
Falls Hotel	21
Fosters	21
Gilt Edge Bosch	19½
Neff's Mobil	15

HTG: Rahilly Motors 854; HTM: Rahilly Motors 2421; HIG: L. Berry 213; and HIM: P. Maki 526.

NATIONAL LEAGUE

Team	Points
Drewrys	70
Firestone	64
Engadine Bosch	64
Elks	60
Tahqua Lanes	58
Pabst Blue Ribbon	56
Blatz	56
Long Branch	54
State Farm Insurance	52
Klein's Cabinet Shop	49
Marathon	48
Ann's Bar	42
A & W Root Beer	41
American Legion	40
K of C	34
Carling	28

HIM: Ray Archie 586; and HIG: Dick Zenker 247.

WOOD-USE CENTER

JACKSON, Ky (AP) — The state has opened a $600,000 wood-use demonstration center at Quicksand with the hope it can help revive the economy in the depressed mountain area.

The center is in a region of Appalacian Mountain hardwoods. It also includes a training center for foresters and a lumber demonstration facility.

ONE MAN'S FAMILY—Sen. Barry Goldwater, Arizona Republican whose backers want to make him the GOP's presidential candidate in 1964, poses with his family in a recent informal photograph. Left to right are: daughter Joanne (Mrs. Thomas B. Ross); Senator Goldwater, sons Barry Jr. and Michael; wife Margaret; and daughter Peggy.

Death Claims John Lussier

John Joseph Lussier, 88, of 321 N. 13th St., died at 5:30 a. m. today in St. Francis Hospital following a lengthy illness.

Mr. Lussier was born July 3, 1875 in Canada, and had been a resident of Escanaba for 65 years. He was employed by the Milwaukee-St. Paul Railroad and had retired in 1940.

He was a member of the Brotherhood of Railroad Clerks and of St. Anne's Church. For the past 43 years he had made his home with his niece, Mrs. Victor (Rose) Nelson.

Mr. Lussier is survived by two brothers and one sister, all in Canada, and several nieces and nephews in the Escanaba area.

The body was taken to the Allo Funeral Home where friends may began calling after 3 p. m. Tuesday. Liturgical prayers will be comducted at 8 p. m. Tuesday.

Funeral services will be conducted at 10 a m. Wednesday from St. Anne's Church with Rev. Stephen Mayrand officiating. Burial will be in Holy Cross Cemetery.

Car Kills Four Aiding At Scene Of Burning Auto

EACO, Tex. (AP)—A Battle Creek serviceman and three other persons were killed Sunday when they were struck by a car at the scene of an auto fire, a mile south of the central Texas town of Bruceville.

Johnny Ray Barrone, 23, of Battle Creek, and two fellow soldiers, all stationed at Ft. Hood, Tex., had stopped to help a civilian whose car had caught fire.

Investigators said another car, occupied by two other Ft. Hood soldiers, struck and killed all four on Interstate 35.

Obituary

MRS. HAZEL LABRE

Funeral services for Mrs. Hazel Labre were held at 9 a. m. today at St. Patrick's Church with the Rt. Rev. Msgr. Martin B Melican officiating. Father Thomas Coleman conducted the committal rites at Gardens of Rest Cemetery. Pallbearers were Rene and John Labre, Edward DeMars Jr. and Milton DeMars, Arnold Berg and Robert Donovan. Employes of the Michigan State Highway Department attended the services in a body.

Mel Trams And Wife Injured In Auto Accident

Mr. and Mrs. Mel Trams of Old State Road were injured but not seriously when their car was struck by another auto about 7 miles north of Green Bay on Thanksgiving Day morning.

They were on their way to Menasha to visit their son, Curtis Trams, and his family for the holiday when an Illinois car went out of control and struck them. The Trams auto rolled six times and came to rest in a field. They were wearing seat belts and Trams said he believes the belts saved their lives.

After treatment in a Green Bay hospital they returned to Escanaba last night and are now convalescing at their home.

Briefly Told

Escanaba firemen were called to the Andrew Ferrari residence, 216 N. 11th St., where a furnace had overheated at 11 p. m. Saturday. There was no damage.

The Escanaba Committee on Aging will meet in the Conference Room of the State Office Building at 7:30 p. m. Tuesday. Reports of the various committees will be heard and future activities planned.

Traffic tickets have been issued by Escanaba police to Rodney Lemerand, 318 N. 18th St., no valid Michigan operator's license and driving with vision obscured; Gordon D. Sirola, 816 Minnesota Ave., Gladstone, speeding; and to Robert J. Villeneuve, 325 S. 7th St., defective head lights.

Two young men were arrested by Escanaba police at 9 p. m. Sunday in the 1500 block, Ludington St., and charged with being minors in possession of beer. They pleaded guilty in municipal court today and Rodger D. Richards, 19, Gladstone Rte. 1, was ordered to pay $30 fine and costs; and Andre J. Julien, 20, Gladstone Rte. 1, was sentenced to five days in jail. He is on probation from circuit court in Lower Michigan.

Phil Baker Dies

COPENHAGEN (AP)—Phil Baker, 67, a leading figure of the 1920s and 1930s as an entertainer, died Saturday. Baker, who appeared on the American stage, vaudeville, movies, radio and television, retired in 1955 and moved to Copenhagen with his Danish-born wife, Irmgard.

Holiday Travel Fatal To 526

By The Associated Press

A record of 526 deaths occurred on the nation's highways in traffic accidents during the four-day Thanksgiving weekend.

Reports of fatalities during the final hours of the 102-hour period pushed the toll above the 514 of the 1962 Thanksgiving weekend which was the highest since 1958 when The Associated Press initiated tabulations for the fall holiday. The lowest was 442 in 1960.

The toll was recorded during the period from 6 p.m. Wednesday, until midnight Sunday.

The National Safety Council did not estimate a toll in advance of the holiday. Officials said Thanksgiving is a family holiday and highway travel is about the same as a a nonholiday weekend at this time of year.

The Associated Press, for comparative purposes, made a survey of a nonholiday period of 102 hours from 6 p.m. Wednesday, Nov. 13, to midnight Sunday, Nov. 17, and counted 477 traffic deaths.

Each year, some 1,600 showers averaging 20 minutes' duration douse the jungle-clad slopes of 3,494-foot El Yunque Mountain in Puerto Rico.

Bids Accepted On County Jail

Members of the Delta County Board of Supervisors met in special session Saturday evening to authorize contracts on construction of the new Delta County jail.

The recommendations by the Board on bids to be awarded will be forwarded to the House & Home Finance Administration, Chicago, for their approval. Contracts will then be let. The House & Home Finance firm was the agent in acquiring Delta County the $177,000 federal grant, which will cover half the construction costs on the new facility.

Olsen & Flath of Escanaba was the low bidder on the general contracting of the jail. William E. Butler, county clerk, said that each of the contractors had submitted a base bid and three alternates, as required by the architects.

The Board of Supervisors selected one of the alternate bids on the general construction, which eliminated vitrofied tile on the floors of the cells. Olsen & Flath's bid on the alternate was $216,784. The second lowest bidder was Howard Herrild Builders of Menominee with $217,319.

Berger & Robinson of Escanaba submitted the low bid on the mechanical portion of construction. Again the alternate bid was accepted by the Board of Supervisors in the amount of $69,150.

V. & M. Electric of Menominee was approved as low bidder on electrical work. Their alternate bid of $24,036 was accepted by the board.

Herrick Iron Works of Hayward, Calif., was accepted as the low bidder on jail equipment. Herrick's bid was for $24,900.

Two bids, one a base bid and the second an alternate, were submitted on kitchen equipment. The County Board accepted the alternate bid of the A. L. Kiefer Company of Detroit in the amount of $4,088.

Second lowest bidder on the alternate plan for the kitchen equipment was the Hiawatha Chef Supply with $4,361.

Man Arrested For Oral Threat Against Johnson

WASHINGTON (AP) — Robert A. Weatherington, 40, was to be arraigned today in General Sessions Court on a charge of making an oral threat against the life of President Johnson.

Secret Service agents arrested Weatherington at his home Saturday night.

Police said Weatherington has a record of erratic behavior.

According to agents, Weatherington complained that he had been discharged by the Army Corps of Engineers because of a nervous condition. He alleged that the President and heads of three local banks were involved in a news blackout of files which would clear his record.

The agents said Weatherington told them that unless the blackout was ended by the President, Johnson would have to die.

Legislators Are Picked To Study Traffic Safety

CHICAGO (AP) — Selected legislators of six north central states and Kentucky were urged today to undertake studies of highway traffic operational needs with view to reversing the rising toll of lives and property in traffic accidents.

Recommendations of the President's Committee for traffic Safety, which a speaker said were "distilled from practical accident prevention experience," were presented to the Highway Safety Conference conducted by the traffic institute of Northwestern University.

The three-day conference is one of six presented regionally by the President's committee. Attendance was limited to representatives of legislative service agencies and six legislators each from Illinois, Indiana, Iowa, Kentucky Michigan, Minnesota and Wisconsin.

Former Senator Pat Doyle Dies

DEARBORN (AP)—Former Democratic State Sen. Patrick J. Doyle, 75, died Sunday in Wayne County General Hospital.

For 20 years a controversial figure in state and local politics, Doyle served in both the House and Senate at Lansing. Upon leaving the Senate he described it as "a circus."

Doyle was a Dearborn city councilman for 12 years. He was a state representative from 1944 to 1954. He was a senator afterwards.

WHAT MYSTERIES DOES THIS HOUSE HOLD?

Don't Miss
'Santa and the Haunted House'

Starting tomorrow in the Escanaba Daily Press

BLENDED WHISKY, 86 PROOF, 65% GRAIN NEUTRAL SPIRITS. ©1963 SCHENLEY DISTILLERS CO., INC.

This Season's Most Tasteful Gift

(beautifully gift-wrapped at no extra cost)

Schenley RESERVE ...the life of your party!

Schenley—America's party favorite—is the season's choicest whisky gift. Yours to give in the magnificent Party Decanter. Schenley is also available beautifully gift-wrapped in other sizes. Put life in gifts and in your holiday drinks...give and Serve Sociable Schenley!

$4.52 FIFTH DECANTER CODE 672

$2.85 PINT CODE 673

Stuck For A Gift Idea? Shop The PICK A PRESENT Daily!

Help Wanted, Male

NEWBERRY AREA
Fuller Brush needs part time help to work this area. Write % 1624 16th Ave. S., Escanaba.

APPLICANTS For Interstate Bus Driving. Regular Service Bay City, Michigan, Chicago, Illinois. Charter service, nation wide. High school grad, 23-30. Ht: 5' 8"-6' 3". For further details write Indian Trails, Inc., Owosso, Michigan. Attn: Mr. Gill.

MUNISING AREA
Fuller Brush needs part time help to work this area. Write % 1624 16th Ave. S., Escanaba.

DRIVER SALESMAN
Married man. Home nights. $108 per week while training. Good work record required. Write Box 8880, Care of Daily Press.

Real Estate

TAXES! TAXES! TAXES
Paying taxes on a piece of property does not prove you own it. An abstract of title and legal opinion will show ownership. For prompt efficient and courteous service see the ESCANABA ABSTRACT & TITLE COMPANY, 403 Ludington. ST 6-3581.

FOUR BEDROOM Home, aluminum siding and windows, large 28 x 30 garage Inquire 206 N 19th St., between 5 and 8 p.m.

$100 DOWN
Buys new home of your choice, 2-3-4 or 5 bedrooms with State Wide's new paint and rake plan. We even finance the lot. Call STATE WIDE. 2209 Ludington, ST 6-1308

NEW 3 BEDROOM HOME Now under construction and will be ready before Christmas. Buy now and save $2,000 on your new home. We will finance.
WALCH DEVELOPMENT CO.
ST 6-1122 1500 Third Ave. S.

NOT SURE OF THE TITLE to your property? Insure your interest — Get a Title Insurance Policy now.
DELTA ABSTRACT COMPANY
801 Ludington 786-3511

Unbeaten List Is Pared To 18

By The Associated Press

The nation's list of unbeaten, untied college football teams was reduced to 18 this weekend with defeats suffered by the College of Emporia and Southwest Missouri.

Emporia was blasted by St. John's, Minn., also unbeaten and untied, 54-0 in an NAIA semifinal playoff, while Southwest Missouri fell before Northern Illinois, 21-14 in the Mineral Bowl.

Texas, top-ranked in the nation and heading for the Cotton Bow, is the only major team on the list. The Longhorns have co pleted a 10-0 regular season record, their first perfect mark since 1920.

In Memoriam

Kane

In loving memory of our dear husband, father, and son, Kenneth Kane, who passed away one year ago Dec. 2, 1962.

We mourn the loss of one we loved,
We did our best to save.
Beloved in life, regretted still,
Remembered in his grave.
No more upon this earth,
We'll see his gentle, loving face.
There is not one in the wide world,
Can ever take his place.

Sadly missed by
WIFE, CHILDREN, MOTHER, FATHER, SISTERS AND BROTHER.

For Rent, Furnished

ONE 2 BEDROOM and one 3 bedroom apartment, heated and furnished, TV cable, hot water. GA 5-0621.

FOR RENT — Efficient heat for your apartment or home. Rent varies with the weather, but the extra clean, extra warm heat is guaranteed every day of the year. Rent this peace of mind by calling ST 6-2282. ELLINGSEN-MACLEAN OIL CO.

BASEMENT BEDROOM For men. Refrigerator privileges Dial ST 6-3566.

2 BEDROOM Furnished apartment, large living room, bath with shower, and kitchen. Heat and water furnished. Dial ST 6-4202.

SLEEPING ROOMS For rent at 321 S. 12th. Dial ST 6-1487.

For Rent - Unfurnished

LOCATION: Heart of City, spacious 4 room lower flat, bath, basement, wired for electricity or gas, automatic hot water. Dial ST 6-2820.

MODERN 3 BEDROOM House Located at 306 S. 2nd Ave. Stoker heat, newly redecorated. Call ST 6-7161 or go to 222 S. 3rd St.

CLEAN 2-BEDROOM Duplex Heat and water furnished. Large yard — Children welcome Inquire 211 Ogden.

3 ROOM COTTAGE With full bath. Phone ST 6-2097 or inquire 318 S. 9th.

2 BEDROOM UPSTAIRS heated apartment, newly decorated, reasonable rent. Central city location. ST 6-3424.

5 ROOM AND BATH lower apartment, 3 room and bath upper, cold water furnished, wired for electric stove. Reasonable rent and good location. Phone GA 8-9052.

LOVELY REMODELED 5 room apartment, first floor, large cupboards and ample wardrobes, newly tiled floors, TV cable included. Baseboard heat $55. ST 6-3566. 632 N. 19th St.

MODERN COTTAGE, 3 rooms, bath and utility room at 212 S. 8th St. Dial ST 6-6127.

FOR RENT: Peace of mind! By subscribing to our heating service you will be worry free throughout the coldest winter days. Mobilheat is guaranteed to be clean and yet efficient for complete peace of mind. Dial ST 6-2282. ELLINGSEN - MacLEAN OIL CO.

2 BEDROOM HOUSE, Automatic oil heat, two car garage, $45 a month, one mile west of Gladstone. Dial 425-5971.

REDECORATED Neat 2 Bedroom home, furnace, bath, good location, Rapid River, $45 a month. Dial GR 4-9982.

5 ROOM LOWER Apartment, full basement, automatic hot water and oil heat, also 3 room upper apartment, oil furnace, 110 N. 19th St. Dial ST 6-2056.

REASONABLY PRICED 3 room apartment, furnished and utilities included. Located at 311 N. 12th St. Call ST 6-6878 for details.

Help Wanted - Male

LARGE NATIONAL CONCERN
Will select married men 22-32 with car to service established customers. Guarantee plus expenses. Home nights. References required. Write Box 0888, Care of Daily Press.

TERRITORY MANAGER
U.S. RUBBER TIRE CO.
DIVISION OF U.S. RUBBER CO.
Has excellent opportunity for a sales representative to manage a sales territory. Income potential and future, recognized as one of the best in the industry. Salary, bonus, expenses. College education desirable, plus some sales experience. Call for appointment or write full details to: Mr. L. J. WOOD, U. S. RUBBER CO., 4135 South Pulaski Rd., Chicago, Ill. An equal opportunity employer.

TRUSTWORTHY RESPONSIBLE
Married man needed for established Chemical route. High School education and dependable car required. See Mr. Opper on Wednesday evening, Dec. 4th, from 5:30 p. m. to 9:00 p. m. at the Memory Lane Motel, Escanaba.

For Sale

"THE MAGIC BURNER" Buy the heater with the magic burner—let it turn your oil into a gas and save money through oil burning efficiency. See the ASHLEY and MONOGRAM burners. DELORIA SALES, 1412 Lud.

PLOUFF RADIO & TV
Repair and service all makes. Dial GA 5-1171.

TRUCK LOAD SALE of aluminum combination storm doors, all sizes available, also combination storm windows, awnings and aluminum siding, open evenings by appointment. Meyer Aluminum & Fiberglass Products, 451 Stephenson Ave.

WOOD FOR SALE - Soft slabs and hard slabs. Cut any length; also kindling. Dial ST 6-5190.

HARDWOOD, $1.00 A Cord, Arbour Lumber Co., Bay View Location.

HEY KIDS — Santa at BECK'S WESTERN AUTO, Tuesday night 6:30 to 8. Bring your folks.

RADIO & TV REPAIRS
Expert Service. Dial ST 6-7351
MEISSNER RADIO & TV

VENETIAN BLINDS — Measurements and installation free of charge, also installation of new tapes and cords in your present blinds HAWES PAINT AND FLOOR COVERINGS. 920 Ludington. Dial ST 6-0150

RUMMAGE SALE. Clothing and miscellaneous items. Tuesday beginning at 10 a. m. Rear entrance, 915 Dakota, Gladstone.

BRAND NEW Nylon Tires, $10 tube type (plus tax.) Choice of size. Tubeless, $2.88 more, plus tax. NO TRADE IN NEEDED. GAMBLES, Escanaba.

GIRL'S CLOTHING 10-12, very good condition. Monday 4 p. m., Thursday 6 p. m., Friday a. m. 526 S. 12th St. ST 6-2656.

Services

WELL DRILLING
Fred Rice—ST 6-1280
Complete Water Supply Systems
36 Months To Pay
1123 10th Ave. S.

GEORGE'S TV & RADIO SHOP
Reliable Service — ST 6-3163
705 S. 15th St., Escanaba

Septic Tanks Cleaned
Call A-1 SEPTIC TANK SERVICE, GR 4-5714.

WELL DRILLING
Call or write Frank L. Nelson. All work guaranteed. Phone ST 6-0841. BOX 319, Rte. 1, Escanaba.

ERICKSON MOVING
LOCAL AND LONG DISTANCE
AGENT FOR UNITED VAN LINE
ST 6-0231
STORAGE, CRATING, PACKING

SEPTIC TANKS Cleaned & Installed, We give S&H green stamps. Mills Septic Tank Service, ST 6-3792.

MOVING
LOCAL AND LONG DISTANCE
ST 6-6560
GUINDON
MOVING AND TRUCKING
NORTH AMERICAN VAN LINES
STORAGE - CRATING - PACKING

WELL DRILLING
Chet Rice—ST 6-6373
Free Estimate Cheerfully Given.
2403 Ludington St. — Escanaba.

COMPLETE VACUUM Cleaner service, all makes and models, new and used cleaners for sale, GASMAN'S VACUUM CLEANER SERVICE, 420 S. 7th St. Phone ST 6-2544. Authorized Hoover sales and service.

SAVE! SAVE!
Mattress rebuilding. Make old like new. Phone ST 6-2061.

J. H. SULLIVAN & SONS, Painting, plaster repairs and carpentry work. Free estimates. Dial ST 6-5299.

For Rent - Furnished

ONE BEDROOM APARTMENT in Rapid River. Dial GR 4-5201 after 5 p.m.

TWO FURNISHED ROOMS — Inquire after 5:00 p. m. at 430 S. 12th St., Escanaba.

3 ROOM APARTMENT and large 2 room apartment, heated and furnished, by week or month, also sleeping rooms, Rose Apartments, 601 Delta, Gladstone. GA 5-1831.

COZY 2 Big rooms and bath, heat, hot water, electricity and TV cable. 1320 Lake Shore, Gladstone. GA 5-6761..

3 ROOM Modern Heated Apartment, available 1st of December, 1620 1st Ave. S.

For Sale

NEIGHBORHOOD Rummage Sale. Infants, children, ladies and men's winter clothing. 50 pair infants, children, ladies shoes and overshoes. Books, skates, dishes and miscellaneous. Thursday, Friday, Dec. 5-6, 425 Dakota Ave., Gladstone.

USED RANGES — Large assortment of gas ranges. Ten to choose from, $15.00 and up. Monarch combination ELECTRIC & WOOD RANGE in perfect condition $139.00. ELECTRIC RANGES — $29.00 and up. LASNOSKI APPLIANCE, 1019 Ludington. Dial ST 6-3333.

PHILCO PORTABLE STEREO in good condition, $40. Dial ST 6-4262 or 502 1st Ave. S. after 3 p. m.

WE BUY and trade used furniture. Call PELTIN'S, 1307 Ludington. Dial ST 6-4644.

WINDOW SHADES, washable, cut to your measurements HAWES PAINT AND FLOOR COVERINGS 920 Ludington. Dial ST 6-0150.

RUMMAGE SALE, Croatian Hall, Sheridan Road. Wednesday, Dec. 4th, 1:30 p. m. Clothes, dishes and Christmas decorations.

SEE The beautiful new 1964 Hilton. Now on display at MARINETTE MOBILE HOME SALES, Marinette, Wisconsin. Phone 735-7562.

MONEY SAVING Used Home Bargains! Seven piece walnut dining set, davenport, 2 lounge chairs, refrigerators, electric ranges, wash machines and dinette sets. See them at PELTIN'S, 1307 Ludington, Escanaba.

See our complete assortment of good, inexpensive USED REFRIGERATORS. 20 to choose from and some with across the top freezer $29.00 and up. LASNOSKI APPLIANCE, 1019 Ludington. Dial ST 6-3333.

JUNGERS
Gives you more heat for less money. Jungers' engineers have fashioned the ultimate in heating devices. See them on display at . . LASNOSKI APPLIANCE, 1019 Ludington. ST 6-3333.

MOBILE HOMES at Big Savings Furniture or anything in trade. U.P. TRAILER SALES, IRON MOUNTAIN, Mich.

SPACE HEATER SERVICE
We offer a factory trained man to clean and calibrate your oil carburators. Only $4.50 for single or $6.50 for double.
DELORIA SALES, 1412 Lud.

Save money on our USED WASHERS! 6 months old, Deluxe model SEARS WRINGER WASHER, $139 new, yours for only $79. Save $60. Late model, with pump, SEARS WRINGER WASHER, Only $29. Like new, NORGE WRINGER WASHER, Only $39. LASNOSKI APPLIANCE, 1019 Ludington. Dial ST 6-3333.

SCOTCH PINE Christmas trees, and window box boughs, also baled straw, at our farm in Hyde. Hilding Olson, Rte. 2, Bark River. HO 6-5327.

SOUP'S ON. The rug that is, so clean the spot with Blue Lustre. Rent electric shampooer $1. THE FAIR STORE, 3rd floor.

CLEAN YOUR RUGS, Davenports, Chairs, Carpeting with our rental equipment. Easy to use, economical. HAWES PAINT AND FLOOR COVERINGS. 920 Ludington. Dial ST 6-0150.

PREPARE FOR THE GLOOMY months ahead, by bringing color into your home with Mautz Dramatic color system in flat Semi and high gloss. ANDERSON PAINT STORE. Ask a painter!

BIG CLEARANCE SALE to make room for 1964 merchandise. Wallpaper values to $8.00 now at $2.25, remanents at 25c and up. ANDERSON PAINT STORE, Call ST 6-3772.

FLOOR SANDERS — Edgers, hand sanders complete rental equipment for refinishing floors and trim. Berry Bros. floor seals, and varnishes. HAWES PAINT AND FLOOR COVERINGS. 920 Ludington St. Dial ST 6-0150.

SCOTCH, AUSTRIAN and Red Pine Christmas trees as sheared eight years. Carl Mosier, Rapid River, GR 4-9423.

Complete line of
Soil Pipe and Fittings
at the lowest prices. We cut and thread pipe to order
T & T HARDWARE
1113 Ludington Phone ST 6-3604

USED OIL HEATER. Duo-therm with blower and used only 3 months $229.95 new. Yours for only $79.00. LASNOSKI APPLIANCE, 1019 Ludington. Dial ST 6-3333.

PORTABLE VOICE of Music Stereo, regular $89.95, NOW $69.95. Pocket Transistor, regular $19.95, NOW $14.95. Rockers as low as $37.00. Hotpoint Clothes Dryer, SPECIAL Only $109.00. Portable Hotpoint Dishwasher, regular $189.99, NOW only $129.00. IVAN KOBASIC FURNITURE, Next to the Delft Theatre.

For Sale

SNO-PANTS
Poplin quilted — Stirups, Sale $2.29.
FINEMAN'S F & G

HOSPITAL BEDS, Dressers, round dining room table, small oil heater, oak dinette set, studio couch and two 50 gallon oil drums. TRADING PLACE, 713 Ludington St.

FIREPLACE ACCESSORIES
Order yours now for early delivery. Glass doors, screens, fire sets, wood baskets, bellows, etc.
DELORIA SALES — 1412 Lud.

VENEER ROUNDS
For Fireplace and furnace
DELORIA SALES, 1412 Lud.

Perfect for that second TV! 3 year old Wards 21 inch TABLE MODEL TV in very good condition $44.85 LASNOSKI APPLIANCE, 1019 Ludington. Dial ST 6-3333.

RECONDITIONED SPACE HEATER Guaranteed — Jungers, Sieglers, Duo-Therms, Cornardoes. DELORIA SALES, 1412 Lud.

DAVENPORT & CHAIR, Platform rocker, coffee table, wood kitchen set, lamp, 3 full size beds, round dining room table, 4 dining room chairs, chest of drawers, dishes and pictures. Phone GA 8-8640.

FEEDER PIGS, Crossed with Chesterwhites, Purebred Hampshire boar, also full blooded Hampshire. HO 6-5386, Bark River, Mich. on Saturday for pickup.

BODY WOOD Cut to furnace or fireplace lengths. Hardwood or softwood. Call ST 6-6139.

FLOOR TILE SALE — Special 10c each. HAWES PAINT AND FLOOR COVERINGS, 920 Ludington, Dial ST 6-0150.

Help Wanted, Female

WOMAN FOR General housework to live in, Gladstone. GA 8-9840.

Lost

BOYS 24" BICYCLE, Ranger make, license number 4686, serial number 8662. Phone ST 6-3036 after 5:30.

Wanted to Buy

WANTED, Deer Hides. Lockards, Gladstone, Mich.

DEER HIDES, Highest prices paid, Jack's Iron & Metal Co 225 N. 14th St., Escanaba.

CHICKENS FOR BUTCHERING, Carrots. Dial ST 6-0616.

DEER HIDES. Also custom cutting. Dial GA 5-1023. Burt Ames, 501 Wisconsin Ave. Gladstone.

LONG WHEEL Base Truck in good condition. Preferably 1950 to 1958 model. Phone ST 6-1900 after 3:30 p. m.

USED HOT WATER or Steam Boiler. Dial ST 6-0343.

Situations—Work Wanted

FURNITURE REUPHOLSTERED and repaired. Fast service, fine selection of fabrics, also reupholster furniture for sale. Phone ST 6-4382 for free estimates.

GENERAL CARPENTER work and cabinet making. Also lumber for sale. Dial GA 8-9525.

ALTERATIONS On all types of clothing within 24 hours. Phone ST 6-7352.

Help Wanted-Male-Female

WOULD YOU Like to turn your SPARE TIME into cash? Opportunity for man or woman to supply demand for well known Rawleigh Products in Escanaba or Gladstone. Full details without obligation. Write the W. T. Rawleigh Co., MCL-130-323, 1000 Third St. N., Minneapolis, Minn. 55401.

OPENING ON Established Route in city of Escanaba. Full or part time. Experience, investment unnecessary. Weekly earnings $75 and up possible. Household products in demand. Write Watkins Products, Inc., D-81, Winona, Minn.

Farm Supplies

100# BRAN $2.85. ESCANABA FEED STORE, 700 Stephenson Avenue.

LEGAL NOTICES

November 26, 1963

TO: Henry Trzecinski
Christmas, Michigan

TAKE NOTICE that by virtue of a chattel mortgage entered into by you on the 17th day of November 1962, and upon which default in payment has been made, the undersigned on the 4th day of November 1963, took possession of the property therein mentioned and will sell the same described property at public sale as follows, to wit:

DESCRIPTION OF PROPERTY

1959 Buick Lesabre, 4 Dr. Hardtop, Mtr. No. 4F1038682 at public sale at Glenn Caswell Sales, 827 Stephenson Avenue, in the City of Escanaba, County of Delta, and State of Michigan, on the 9th day of December, 1963 at 10 o'clock in the morning.

GLENN CASWELL SALES
By Glenn Caswell
16552 — Nov. 30 — Dec. 2, 3

Automotive

1959 FORD FAIRLANE, 200 miles on new engine. $895. 1109 South 17th St.

1960 LARK, 4 door station wagon, V-8, overdrive. Dial ST 6-4055.

1951 MERCURY With rebuilt engine and new snow tires, standard transmission, radio and heater, $150.00. Inquire at 233 N. 20th St.

1952 BUICK SPECIAL, Tires and motor good, body so good, would be all right for parts, $25. Call ST 6-5582 after 5 p. m.

1950 FORD, 6 cylinder, in very good condition, very good tires, best nylon, good running shape. Dial 341-5776.

1959 FORD, 2 dr., 6 cyl; 1960 Corvair coupe, loaded; 1958 Rambler American wagon, clean; 1961 VW sedan; 1960 VW double cab pickup; 1961 Apache Eagle Camper trailer. Complete VW service. IMPORT AUTO SERVICE, 1300 N. 21st St. Dial ST 6-2005, See George Matt.

1958 4 WHEEL Drive Jeep station wagon, good condition, new rubber, 30,000 actual miles, fully equipped, hydraulic plow, radio, twin spot lights, full price $1275. Will also take good used farm tractor on rubber on trade. ST 6-2055. Ask for Mr. Howard.

For Rent Or Sale

LEASE, 30 x 50 Concrete block building, large storage, half basement, hot air furnace, corner lot 60 x 128. Parking 4 sides. Call 997, Louis J. Manville, Newberry.

Wanted To Rent

2 BEDROOM Furnished Apartment or home in Escanaba. Dial GA 6-6326.

ANOTHER HEISE INSURED AUCTION
LARGE AUCTION
— For —
LAWRENCE PAGEL

Located 3 miles Northeast of Abrams, Wis., on 41 to Brookside, then 1 mile South on highway J, or 23 miles North of Green Bay, Wis., on 141 and 41 to Abrams, Wis., then 3 miles Northeast on 41 to J. then 1 mile South.

SATURDAY, DECEMBER 7th
Sale Starts at 12:15 P. M. Sharp!

Reason for selling — Due to lack of help, I must dispose of my milking herd.

85 - CHOICE DAIRY COWS - 85
7 Choice Holstein Cows, 5 milking shorthorn cows, 2 Guernsey cows
71 REGISTERED AND HIGH GRADE BROWN SWISS COWS

22 Cows are due to freshen in Dec. and Jan. 20 Cows are fresh in the last 60 days. Balance are milking and bred back to freshen during winter. This herd is in good production condition. The foundation cows for this herd were purchased from the choice herds in the country. This herd has an average B.F. test for the years 1961 and 1962 of 4.015 and an average production of 449 pounds of butterfat per cow. 27 of these Brown Swiss cows have been registered and quite a number of these Brown Swiss cows are purebreds but not registered. All of these cows are from artificial breeding with Curtiss Candy Breeding. All of the breeding this year has been done with our herd sire: W.L.P. Blossom's Royal Thome from Curtiss Candy Royal Curtiss, 91234, and Jo-Land Dairy Pride Blossom, 368983.

All these cattle are vaccinated for Brucellosis and tested to comply with state requirements. We have tried to breed a choice herd here on our farm and feel we have good cattle to offer to anyone wanting dairy cattle and invite you to look them over prior to sale day if you wish.

1 - REGISTERED SIRE - 1
W.L.P. Blossom's Beauty from: Orangeville Rampart Barney, 123323, and Jo-Land Dairy Pride Blossom, 368983.

2 TRACTORS — Y Minneapolis tractor with excellent rubber and in excellent condition; Z-Minneapolis tractor with cultivators in excellent condition. 7 ft. New Idea trailer mower, 2-section weed hog drag.

TRUCK — '53 - 6 cylinder Ford pickup, ½ ton, in very good condition.

The sale will be held under cover in event of bad weather. Lunch will be served on the grounds. Please come early to look the cattle over.

We do not intend to sell the farmstead rights at this time, so we are keeping all our heifers and the balance of machinery.

TERMS: ¼ of the Purchase Price Down and Balance in Easy Monthly Payments.

Lawrence Pagel: Owner; Clerk: K. M Paulson of Suring State Bank
COL. WALTER HEISE, AUCTIONEER
Real Estate Broker in Wis. and Mich. Phone 834-2711 Oconto, Wis.
When you plan an auction, I will appreciate the chance to discuss your auction with you, as my Service and Price will please you.
MEMBER OF STATE AND NATIONAL AUCTIONEER'S ASSO.

It's So Wise . . .
TO READ AND USE
Escanaba Daily Press
WANT ADS

When money is an object and getting value counts, check these classified ad columns! You'll find everything from cars to homes, including services of every sort, advertised at real bargain rates. For the best buys always read and use our want ads and do your Christmas shopping through the daily PICK-A-PRESENT. Remember too . . . it's so easy for you to place YOUR result getting ad . . .

DIAL ST 6-2021
Escanaba Daily Press Want Ads

Pick A Present

YOUR GUIDE TO CHRISTMAS GIFTING

GIFTS FOR THE HOME

At PELTIN'S for Christmas . . . ● Chairs, Recliners and Rockers. ● Pole, Table and Floor Lamps. ● Hassocks and Pictures. ● Toasters, Irons and Radios. PELTIN'S FURNITURE, 1307 Ludington.

TV WHEN AND WHERE YOU WANT IT . . . . An ideal Christmas gift! Eleven inch diagonal picture tube, 60 square inches of viewable picture area. And only $99.95. LASNOSKI APPLIANCE, 1019 Ludington, Dial ST 6-3333

Lay-a-way A KODAK CAMERA now!
Ask about our Plan— we'll make it easy
Photo Art
1011 Ludington St.
Phone ST 6-0663

REFLECT YOUR GOOD TASTE with a beautiful LOF plate glass mirror for your living room or hall. It will add to the beauty of any room at Christmas and all year long. NESS GLASS CO.

GIFTS FOR SERVICEMEN

STUDENT OR SERVICEMAN
would enjoy the Daily Press while away from home. They will appreciate the daily reading which will keep them informed on the "Home Town" happenings. Gift subscription cards sent by the Press to announce your gift.
JUST PHONE
ST 6-2021
Circulation

BEAT THE CROWDS! Shop early while the selection is still complete and do your shopping through the Daily Press PICK A PRESENT.

GIFTS FOR A FRIEND

Magazines are America's most appreciated Christmas gifts. No wrapping to do when you give a gift subscription . . . attractive gift cards supplied at no extra charge. SMITH NEWS AGENCY. Phone ST 6-4411.

Want The Unusual Gift For The "HARD TO SHOP FOR?". . . .Wood carvings, Music boxes, Hummels, Wall plaques, Fruit baskets. Jo and Marge suggest you shop NOW and at SAYKLLY'S, 1304 Lud.

GIFTS FOR THE FAMILY

Bring Christmas joy to the Entire Family!

Get rid of that hazy, snow filled picture, with a beautiful . . .

SETCHELL CARLSON
UNIT-IZED TV

Get CONSOLE performance plus portability in Setchell Carlson's compact, lightweight table model TV . . . See the finest portable manufactured today at . . .
Bonefeld Furniture
915 Ludington, ST 6-2114

Candy Coated Pretzels? You've never tasted anything so delicious, so different—exclusive at the PATIO CAFE, Esc .

OPEN MONDAY thru FRIDAY 9:00 A.M. to 9:00 P.M. We have hundreds of toys and gifts for the family. COAST TO COAST STORE, 1210 Ludington., Dial ST 6-0601.

SKI WEAR
Ski Boots, children's 11-6 5.98 Ski Boots, ladies and men's 10.98. Ski Boots, double 14.98 & 19.98. Stretch Ski Pants 12.98 thru 16.98. Women's Stretch Ski Pants In 5 Colors.

SKIS AND SKATES
Skis, complete with binders 14.98. Steel edge hardwood skis, complete with safety binders, from 16.98. Figure skates 7.98 and 9.98. Hockey skates 9.98. Aluminun Ski poles 3.98 and 4.98.

SKI SWEATERS
Men's orlon sweaters, completely washable 9.98. Cardigans, button or zipper style, men's 7.98 and up, boy's 4.98 and up.

SURPLUS STORE
1115 Ludington

Dainty Maid Zipper Case HAIR DRYER, Dainty Maid PORTABLE MIXER, Dainty Maid ELECTIC BLANKETS, Dainty Maid BATHROOM SCALES, Hyde Hockey and figure ICE SKATES in addition to many other fine Christmas gifts! BAUM'S HARDWARE, 1109 Ludington

It's Christmas Time in Escanaba . . and your PICK A PRESENT is here to help you do your shopping. Read it daily and reap the savings offered by these merchants.

GIFTS FOR ALL

CAN'T FIND THE RIGHT GIFT? If there is a special person for whom you want a special gift and you can't seem to find it . . . try us. DELORIA SALES, 1412 Lud

For the perfect gift . . . visit our
RECORD RACK
Escanaba's finest record assortment
Gift certificates available.

Phonographs
Prices start at
$19.95
ADVANCED ELECTRIC
Dial ST 6-7031
1211 Ludington

GIFTS GALORE
Binoculars, 7x35 with case 22.98. Sleeping Bags 7.98 thru 26.98. Tents 5.98 & up. Cowboy Boots 4.98 & 5.98. Hunting Boots, glove leather, 8" moccasin toe 5.49.

INSULATED UNDERWEAR
Zipper front, 2-piece, 7 oz. 6.98. Insulated boots, Men's or boy's 5.98. Reversible ski jackets, with concealed hood 6-16, special 6.98.

SURPLUS STORE
1115 Ludington

TOYS AT ½ PRICE - Big savings on all merchandise! HOUSE OF BARGAINS, 225 S. 10th St.

GIFTS FOR CHILDREN

$8.49 ! ! ! $8.49
COMPLETE LIONEL TRAIN SET
including transformer and 8 sections of track. While they last at this fantastically low price!
IT'S THE **Kiddie Korner**
Escanaba
ST 6-1501

HEY KIDS — SANTA at BECK'S WESTERN AUTO, Tuesday night 6:30 to 8. Bring your folks.

GIFTS FOR HER

SEWING MACHINES. Give her a sewing machine for Christmas, Portables, Consoles, new and used. Authorized dealer for Singer, White and Benina. DELTA SEWING CENTER, 1017 Ludington, ST 6-4772.

Yarns and Knitting Supplies for Christmas Giving and Using RUTH'S SHOP, 105 S. 10th St.

GIFTS FOR HIM

FOR THE FINEST IN MEN'S CHRISTMAS GIFTS. Tie Shop, 1004½ Ludington.

Please the man of your life with a STARFIRE SPOT LITE. Portable and all purpose. A $7.25 value, now for $5.44. NORTHERN MOTOR CO., 1419 Ludington.

YOUR ELECTRIC SHAVER HEADQUARTERS. Please the man of your life with one of these high quality, low priced razors . . . . NORELCO with floating heads. . .was $29.95, NOW $22.95. NORELCO Speedshaver. . .was $19.95, NOW $15.95. Free Gift House Stamps. PEOPLE'S DRUG STORE, Escanaba. Mich.

A gift that pleases any man or boy
BINOCULARS
All sizes, All prices, All guaranteed! 6X30—8X30—7X35—7X50—10X50 $22.00 to $44.00.
All Taxes Included

FELDSTEIN'S
910 Ludington

GIFTS FOR MOTHER

Unbelievable, but true!
Complete Portable
SEWING MACHINE ONLY $47.50
This machine has round bobbin, sews forward and reverse, darns, automatic bobbin winder and is fully guaranteed. TEBEAR SEWING CENTER, 1117 N. 1st Avenue.

Give her the gift of "freedom"! A G-E Mobil Maid Portable Dishwasher. Washes and dries full 15 place settings really clean. See it on display at LASNOSKI APPLIANCE, 1019 Ludington, Dial ST 6-3333.

She'll be "electrified" when she spots these gifts beneath the tree. .30 cup percolator, only $10.88, G.E. Steam and Dry Iron, only $11.97 at KRESGE'S, where you can charge it.

CHRISTMAS DECORATIONS

When decorating your home and wrapping Christmas gifts, be sure to see our complete line of CHRISTMAS LIGHTS, CARDS and GIFT WRAPPING. . .Goodman Drug Store, 1018 Ludington St.

CHRISTMAS FLOWERS

Christmas Plants,
Bouquets and Centerpieces
Nelson Floral & Gift
We Telegraph Flowers

Stuck For A Gift Idea? Shop The PICK A PRESENT Daily!

Help Wanted, Male

NEWBERRY AREA
Fuller Brush needs part time help to work this area. Write % 1624 16th Ave. S., Escanaba.

APPLICANTS For Interstate Bus Driving. Regular Service Bay City, Michigan, Chicago, Illinois. Charter service, nation wide. High school grad, 25-30. Ht: 5' 8"-6' 3". For further details write Indian Trails, Inc., Owosso, Michigan. Attn: Mr. Gill.

MUNISING AREA
Fuller Brush needs part time help to work this area. Write % 1624 16th Ave. S., Escanaba.

DRIVER SALESMAN
Married man. Home nights. $108 per week while training. Good work record required. Write Box 8880, Care of Daily Press.

Real Estate

TAXES! TAXES! TAXES
Paying taxes on a piece of property does not prove you own it. An abstract of title and legal opinion will show ownership. For prompt efficient and courteous service see the ESCANABA ABSTRACT & TITLE COMPANY, 403 Ludington. ST 6-3581.

FOUR BEDROOM Home, aluminum siding and windows, large 28 x 30 garage Inquire 206 N 19th St., between 5 and 8 p.m.

$100 DOWN
Buys new home of your choice, 2-3-4 or 5 bedrooms with State Wide's new paint and rake plan. We even finance the lot. Call STATE WIDE. 2209 Ludington, ST 6-1308

NEW 3 BEDROOM HOME Now under construction and will be ready before Christmas. Buy now and save $2,000 on your new home. We will finance.
WALCH DEVELOPMENT CO.
ST 6-1122 1500 Third Ave. S.

NOT SURE OF THE TITLE to your property? Insure your interest — Get a Title Insurance Policy now.
DELTA ABSTRACT COMPANY
801 Ludington 786-3511

Unbeaten List Is Pared To 18

By The Associated Press

The nation's list of unbeaten, untied college football teams was reduced to 18 this weekend with defeats suffered by the College of Emporia and Southwest Missouri.

Emporia was blasted by St. John's, Minn., also unbeaten and untied, 54-0 in an NAIA semifinal playoff, while Southwest Missouri fell before Northern Illinois, 21-14 in the Mineral Bowl.

Texas, top-ranked in the nation and heading for the Cotton Bow, is the only major team on the list. The Longhorns have co pleted a 10-0 regular season record, their first perfect mark since 1920.

In Memoriam

Kane

In loving memory of our dear husband, father, and son, Kenneth Kane, who passed away one year ago Dec 2, 1962.

We mourn the loss of one we loved,
We did our best to save.
Beloved in life, regretted still,
Remembered in his grave.
No more upon this earth,
We'll see his gentle, loving face.
There is not one in the wide world.
Can ever take his place.

Sadly missed by
WIFE, CHILDREN, MOTHER, FATHER, SISTERS AND BROTHER.

For Rent, Furnished

ONE 2 BEDROOM and one 3 bedroom apartment, heated and furnished. TV cable, hot water. GA 5-0621.

FOR RENT — Efficient heat for your apartment or home. Rent varies with the weather, but the extra clean, extra warm heat is guaranteed every day of the year Rent this peace of mind by calling ST 6-2282. ELLINGSEN-MACLEAN OIL CO.

BASEMENT BEDROOM For men. Refrigerator privileges Dial ST 6-3566.

2 BEDROOM Furnished apartment, large living room, bath with shower, and kitchen. Heat and water furnished. Dial ST 6-4202.

SLEEPING ROOMS For rent at 321 S. 12th. Dial ST 6-1487.

For Rent - Unfurnished

LOCATION: Heart of City, spacious 4 room lower flat, bath, basement, wired for electricity or gas, automatic hot water. ST 6-2820.

MODERN 3 BEDROOM House Located at 308 S. 2nd Ave. Stoker heat, newly redecorated. Call ST 6-7161 or go to 222 S. 3rd St.

CLEAN 2-BEDROOM Duplex Heat and water furnished. Large yard — Children welcome Inquire 211 Ogden.

3 ROOM COTTAGE With full bath. Phone ST 6-2097 or inquire 318 S. 9th.

2 BEDROOM UPSTAIRS heated apartment, newly decorated, reasonable rent. Central city location. ST 6-3424.

5 ROOM AND BATH lower apartment, 3 room and bath upper, cold water furnished, wired for electric stove. Reasonable rent and good location. Phone GA 8-9052.

LOVELY REMODELED 5 room apartment, first floor, large cupboards and ample wardrobes, newly tiled floors, TV cable included. Baseboard heat $55. ST 6-3566. 632 N. 19th St.

MODERN COTTAGE, 3 rooms, bath and utility room at 212 S. 8th St. Dial ST 6-6127.

FOR RENT: Peace of mind! By subscribing to our heating service you will be worry free throughout the coldest winter days. Mobilheat is guaranteed to be clean and yet efficient for complete peace of mind. Dial ST 6-2282. ELLINGSEN - MacLEAN OIL CO.

2 BEDROOM HOUSE, Automatic oil heat, two car garage, $45 a month, one mile west of Gladstone. Dial 425-5971.

REDECORATED Neat 2 Bedroom home, furnace, bath, good location, Rapid River, $45 a month. Dial GR 4-9982.

5 ROOM LOWER Apartment, full basement, automatic hot water and oil heat, also 3 room upper apartment, oil furnace, 110 N. 19th St. Dial ST 6-2056.

REASONABLY PRICED 3 room apartment, furnished and utilities included. Located at 311 N. 12th St. Call ST 6-6878 for details.

Help Wanted - Male

LARGE NATIONAL CONCERN
Will select married men 22-32 with car to service established customers. Guarantee plus expenses. Home nights. References required. Write Box 0888, Care of Daily Press.

TERRITORY MANAGER
U.S. RUBBER TIRE CO.
DIVISION OF U.S. RUBBER CO.
Has excellent opportunity for a sales representative to manage a sales territory. Income potential and future, recognized as one of the best in the industry. Salary, bonus, expenses. College education desirable, plus some sales experience. Call for appointment or write full details to: Mr. L. J. WOOD, U. S. RUBBER CO., 4135 South Pulaski Rd., Chicago, Ill. An equal opportunity employer.

TRUSTWORTHY RESPONSIBLE
Married man needed for established Chemical route. High School education and dependable car required. See Mr. Opper on Wednesday evening, Dec. 4th, from 5:30 p. m. to 9:00 p. m. at the Memory Lane Motel, Escanaba.

For Sale

"THE MAGIC BURNER"
Buy the heater with the magic burner—let it turn your oil into a gas and save money through oil burning efficiency. See the ASHLEY and MONOGRAM burners. DELORIA SALES. 1412 Lud.

PLOUFF RADIO & TV
Repair and service all makes. Dial GA 5-1171.

TRUCK LOAD SALE of aluminum combination storm doors, all sizes available, also combination storm windows, awnings and aluminum railings, open evenings by appointment. Meyer Aluminum & Fiberglass Products, 451 Stephenson Ave.

WOOD FOR SALE - Soft slabs and hard slabs. Cut any length; also kindling. Dial ST 6-5190.

HARDWOOD, $1.00 A Cord. Arbour Lumber Co., Bay View Location.

HEY KIDS — Santa at BECK'S WESTERN AUTO, Tuesday night 6:30 to 8. Bring your folks.

RADIO & TV REPAIRS
Expert Service. Dial ST 6-7351
MEISSNER RADIO & TV

VENETIAN BLINDS — Measurements and installation free of charge, also installation of new tapes and cords in your present blinds. HAWES PAINT AND FLOOR COVERINGS. 920 Ludington. Dial ST 6-0150

RUMMAGE SALE. Clothing and miscellaneous items. Tuesday beginning at 10 a. m. Rear entrance, 915 Dakota, Gladstone.

BRAND NEW Nylon Tires, $10 tube type (plus tax.) Choice of size. Tubeless, $2.88 more, plus tax. NO TRADE IN NEEDED. GAMBLES, Escanaba.

GIRL'S CLOTHING 10-12, very good condition. Monday 4 p. m., Thursday 6 p. m., Friday a. m. 526 S. 12th St. ST 6-2656.

Services

WELL DRILLING
Fred Rice—ST 6-1280
Complete Water Supply Systems
36 Months To Pay
1123 10th Ave. S.

GEORGE'S TV & RADIO SHOP
Reliable Service — ST 6-3163
705 S. 15th St., Escanaba

Septic Tanks Cleaned
Call A-1 SEPTIC TANK SERVICE, GR 4-5714.

WELL DRILLING
Call or write Frank L. Nelson. All work guaranteed. Phone ST 6-0841. BOX 319, Rte. 1, Escanaba.

ERICKSON MOVING
LOCAL AND LONG DISTANCE
AGENT FOR UNITED VAN LINE
ST 6-0231
STORAGE, CRATING, PACKING

SEPTIC TANKS Cleaned & Installed, We give S&H green stamps. Mills Septic Tank Service, ST 6-3792.

MOVING
LOCAL AND LONG DISTANCE
ST 6-6560
GUINDON
MOVING AND TRUCKING
NORTH AMERICAN VAN LINES
STORAGE - CRATING - PACKING

WELL DRILLING
Chet Rice—ST 6-6373
Free Estimate Cheerfully Given.
2403 Ludington St. — Escanaba.

COMPLETE VACUUM Cleaner service, all makes and models, new and used cleaners for sale, GASMAN'S VACUUM CLEANER SERVICE, 420 S. 7th St. Phone ST 6-2544. Authorized Hoover sales and service.

SAVE! SAVE!
Mattress rebuilding. Make old like new. Phone ST 6-2061.

J. H. SULLIVAN & SONS, Painting, plaster repairs and carpentry work. Free estimates. Dial ST 6-5299.

For Rent - Furnished

ONE BEDROOM APARTMENT in Rapid River. Dial GR 4-5201 after 5 p.m.

TWO FURNISHED ROOMS — Inquire after 5:00 p. m. at 430 S. 12th St., Escanaba.

3 ROOM APARTMENT and large 2 room apartment, heated and furnished, by week or month, also sleeping rooms, Rose Apartments, 601 Delta, Gladstone. GA 5-1831.

COZY 2 Big rooms and bath, heat, hot water, electricity and TV cable. 1320 Lake Shore, Gladstone. GA 5-6761.

3 ROOM Modern Heated Apartment, available 1st of December, 1620 1st Ave. S.

For Sale

NEIGHBORHOOD Rummage Sale, Infants, children, ladies and men's winter clothing. 50 pair infants, children, ladies shoes and overshoes. Books, skates, dishes and miscellaneous. Thursday, Friday, Dec. 5-6, 425 Dakota Ave., Gladstone.

USED RANGES — Large assortment of gas ranges. Ten to choose from, $15.00 and up.
Monarch combination ELECTRIC & WOOD RANGE in perfect condition $139.00.
ELECTRIC RANGES — $29.00 and up. LASNOSKI APPLIANCE, 1019 Ludington. Dial ST 6-3333.

PHILCO PORTABLE STEREO in good condition, $40. Dial ST 6-4262 or 502 1st Ave. S. after 3 p. m.

WE BUY and trade used furniture. Call PELTIN'S, 1307 Ludington. Dial ST 6-4644.

WINDOW SHADES, washable, cut to your measurements HAWES PAINT AND FLOOR COVERINGS 920 Ludington. Dial ST 6-0150.

RUMMAGE SALE, Croatian Hall, Sheridan Road. Wednesday, Dec. 4th. 1:30 p. m. Clothes, dishes and Christmas decorations.

SEE The beautiful new 1964 Hilton. Now on display at MARINETTE MOBILE HOME SALES, Marinette, Wisconsin. Phone 735-7562.

MONEY SAVING Used Home Bargains! Seven piece walnut dining set, davenport, 2 lounge chairs, refrigerators, electric ranges, wash machines and dinette sets. See them at PELTIN'S, 1307 Ludington, Escanaba.

See our complete assortment of good, inexpensive USED REFRIGERATORS. 20 to choose from and some with across the top freezer $29.00 and up. LASNOSKI APPLIANCE, 1019 Ludington. Dial ST 6-3333.

JUNGERS
Gives you more heat for less money. Jungers' engineers have fashioned the ultimate in heating devices. See them on display at . . LASNOSKI APPLIANCE, 1019 Ludington. ST 6-3333.

MOBILE HOMES at Big Savings Furniture or anything in trade. U.P. TRAILER SALES, IRON MOUNTAIN, Mich.

SPACE HEATER SERVICE
We offer a factory trained man to clean and calibrate your oil carburators. Only $4.50 for single or $6.50 for double.
DELORIA SALES, 1412 Lud.

Save money on our USED WASHERS! 6 months old, Deluxe model SEARS WRINGER WASHER, $139 new, yours for only $79. Save $60. Late model, with pump, SEARS WRINGER WASHER, Only $29. Like new, NORGE WRINGER WASHER, Only $39. LASNOSKI APPLIANCE, 1019 Ludington. Dial ST 6-3333.

SCOTCH PINE Christmas trees, and window box boughs, also baled straw, at our farm in Hyde. Hilding Olson, Rte. 2, Bark River. HO 6-5327.

SOUP'S ON. The rug that is, so clean the spot with Blue Lustre. Rent electric shampooer $1. THE FAIR STORE, 3rd floor.

CLEAN YOUR RUGS, Davenports, Chairs, Carpeting with our rental equipment. Easy to use, economical. HAWES PAINT AND FLOOR COVERINGS. 920 Ludington. Dial ST 6-0150.

PREPARE FOR THE GLOOMY months ahead, by bringing color into your home with Mautz Dramatic color system in flat Semi and high gloss. ANDERSON PAINT STORE. Ask a painter!

BIG CLEARANCE SALE to make room for 1964 merchandise. Wallpaper values to $8.00 now at $2.25, remanents at 25c and up. ANDERSON PAINT STORE, Call ST 6-3772.

FLOOR SANDERS — Edgers, hand sanders complete rental equipment for refinishing floors and trim. Berry Bros. floor seals, and varnishes. HAWES PAINT AND FLOOR COVERINGS. 920 Ludington St. Dial ST 6-0150.

SCOTCH, AUSTRIAN and Red Pine Christmas trees as sheared eight years. Carl Mosier, Rapid River, GR 4-9423.

Complete line of
Soil Pipe and Fittings
at the lowest prices. We cut and thread pipe to order
T & T HARDWARE
1113 Ludington Phone ST 6-3604

USED OIL HEATER. Duo-therm with blower and used only 3 months $229.95 new. Yours for only $79.00. LASNOSKI APPLIANCE, 1019 Ludington. Dial ST 6-3333.

PORTABLE VOICE of Music Stereo, regular $89.95, NOW $69.95. Pocket Transistor, regular $19.95, NOW $14.95. Rockers as low as $37.00. Hotpoint Clothes Dryer, SPECIAL Only $109.00. Portable Hotpoint Dishwasher, regular $189.99, NOW only $129.00. IVAN KOBASIC FURNITURE, Next to the Delft Theatre.

For Sale

SNO-PANTS
Poplin quilted — Stirups, Sale $2.29.
FINEMAN'S F & G

HOSPITAL BEDS, Dressers, round dining room table, small oil heater, oak dinette set, studio couch and two 50 gallon oil drums. TRADING PLACE, 713 Ludington St.

FIREPLACE ACCESSORIES
Order yours now for early delivery. Glass doors, screens, fire sets, wood baskets, bellows, etc.
DELORIA SALES — 1412 Lud.

VENEER ROUNDS
For Fireplace and furnace
DELORIA SALES, 1412 Lud.

Perfect for that second TV! 3 year old Wards 21 inch TABLE MODEL TV in very good condition $44.95. LASNOSKI APPLIANCE, 1019 Ludington. Dial ST 6-3333.

RECONDITIONED SPACE HEATER Guaranteed — Jungers, Sieglers, Duo-Therms, Cornardoes.
DELORIA SALES — 1412 Lud.

DAVENPORT & CHAIR, Platform rocker, coffee table, wood kitchen set, lamp, 3 full size beds, complete, kitchen sink, 4 dining room chairs, chest of drawers, dishes and pictures. Phone GA 8-9840.

FEEDER PIGS, Crossed with Chesterwhites, Purebred Hampshire boar, also full blooded Hampshire. HO 6-5386, Bark River. Mich. on Saturday for pickup.

BODY WOOD Cut to furnace or fireplace lengths. Hardwood or softwood. Call ST 6-6139.

FLOOR TILE SALE — Special 10c each. HAWES PAINT AND FLOOR COVERINGS, 920 Ludington, Dial ST 6-0150.

Help Wanted, Female

WOMAN FOR General housework to live in, Gladstone. GA 8-9840.

Lost

BOYS 24" BICYCLE, Ranger make, license number 4686, serial number 8092. Phone ST 6-3036 after 5:30.

Wanted to Buy

WANTED, Deer Hides. Lockards, Gladstone, Mich.

DEER HIDES, Highest prices paid, Jack's Iron & Metal Co 225 N. 14th St., Escanaba.

CHICKENS FOR BUTCHERING. Carrots. Dial ST 6-0616.

DEER HIDES. Also custom cutting. Dial GA 5-1023. Burt Ames, 501 Wisconsin Ave. Gladstone.

LONG WHEEL Base Truck in good condition. Preferably 1950 to 1958 model. Phone ST 6-1900 after 3:30 p. m.

USED HOT WATER or Steam Boiler. Dial ST 6-0343.

Situations—Work Wanted

FURNITURE REUPHOLSTERED and repaired. Fast service, fine slection of fabrics, also reupholstered furniture for sale. Phone ST 6-4382 for free estimates.

GENERAL CARPENTER work and cabinet making. Also lumber for sale. Dial GA 8-9525.

ALTERATIONS On all types of clothing within 24 hours. Phone ST 6-7352.

Help Wanted-Male-Female

WOULD YOU Like to turn your SPARE TIME into cash? Opportunity for man or woman to supply demand for well known Rawleigh Products in Escanaba or Gladstone. Full details without obligation. Write the W. T. Rawleigh Co., MCL-130-323, 1000 Third St. N., Minneapolis, Minn, 55401.

OPENING ON Established Route in city of Escanaba. Full or part time. Experience, investment unnecessary. Weekly earnings $75 and up possible. Household products in demand. Write Watkins Products, Inc., D-81, Winona, Minn.

Farm Supplies

100# BRAN $2.85. ESCANABA FEED STORE, 700 Stephenson Avenue.

LEGAL NOTICES

November 26, 1963
TO: Henry Trzecinski
Christmas, Michigan
TAKE NOTICE that by virtue of a chattel mortgage entered into by you on the 17th day of November 1962, and upon which default in payment has been made, the undersigned, on the 4th day of November 1963, took possession of the property therein mentioned and will sell the same described property as follows, to wit:
DESCRIPTION OF PROPERTY
1959 Buick Lesabre, 4 Dr. Hardtop, Mtr. No. 4F1038682 at public sale at Glenn Caswell Sales, 627 Stephenson Avenue, in the City of Escanaba, County of Delta, and State of Michigan, on the 4th day of December, 1963 at 10 o'clock in the morning.
GLENN CASWELL SALES
By Glenn Caswell
16552 — Nov. 30 — Dec. 2, 3

Automotive

1959 FORD FAIRLANE, 200 miles on new motor $825, 1109 South 17th St.

1960 LARK, 4 door station wagon, V-8, overdrive. Dial ST 6-4055.

1951 MERCURY With rebuilt engine and new snow tires, standard transmission, radio and heater, $150.00. Inquire at 233 N. 20th St.

1952 BUICK SPECIAL, Tires and motor good, body no good, would be all right for parts, $25. Call ST 6-5582 after 5 p. m.

1950 FORD, 6 cylinder, in very good condition, very good tires, best nylon, good running shape. Dial 341-5716.

1959 FORD, 2 dr., 6 cyl; 1960 Corvair coupe, loaded; 1955 Rambler American wagon, cheap; 1960 VW; 1961VW sedan; 1960 VW double cab pickup; 1961 Apache Eagle Camper trailer. Complete VW service. IMPORT AUTO SERVICE, 330 N. 21st St. ST 6-4202. See George Matt.

1958 4 WHEEL Drive Jeep station wagon, good condition, new rubber, only 30,000 actual miles, fully equipped, hydraulic plow, radio, twin spot lights, full price $1275. Will take good pickup or small tractor on rubber on trade. ST 6-2055. Ask for Mr. Howard.

For Rent Or Sale

LEASE, 30 x 50 Concrete block building, single story, half basement, hot air furnace, corner lot 60 x 128. Parking 4 sides. Call 997, Louis J. Manville, Newberry.

Wanted To Rent

2 BEDROOM Furnished Apartment or home in Escanaba. Dial GA 6-6326.

ANOTHER HEISE INSURED AUCTION

LARGE AUCTION
— For —
LAWRENCE PAGEL

Located 3 miles Northeast of Abrams, Wis., on 41 to Brookside, then 1 mile South on highway J, or 23 miles North of Green Bay, Wis., on 141 and 41 to Abrams, Wis., then 3 miles Northeast on 41 to J, then 1 mile South.

SATURDAY, DECEMBER 7th
Sale Starts at 12:15 P. M. Sharp!

Reason for selling — Due to lack of help, I must dispose of my milking herd.

85 - CHOICE DAIRY COWS - 85
7 Choice Holstein Cows, 5 milking shorthorn cows, 2 Guernsey cows

71 REGISTERED AND HIGH GRADE BROWN SWISS COWS

22 Cows are due to freshen in Dec. and Jan. 20 Cows are fresh in the last 60 days. Balance are milking and bred back to freshen during winter. This herd is in good production condition. The foundation cows for this herd were purchased from the choice herds in the country. This herd has an average B.F. test for the years 1961 and 1962 of 4.015 and an average production of 449 pounds of butterfat per cow. 27 of these Brown Swiss cows have been registered and quite a number of these Brown Swiss cows are purebreds but not registered. All of these cows are from artificial breeding with Curtiss Candy Breeding. All of the breeding this year has been done with our herd sire: W.L.P. Blossom's Royal Thome from Curtiss Candy Royal Curtiss, 91234, and Jo-Land Dairy Pride Blossom, 368983.

All these cattle are vaccinated for Brucellosis and tested to comply with state requirements. We have tried to breed a choice herd here on our farm and feel we have good cattle to offer to anyone wanting dairy cattle and invite you to look them over prior to sale day if you wish.

1 - REGISTERED SIRE - 1
W.L.P. Blossom's Beauty from: Orangeville Rampart Barney, 123323, and Jo-Land Dairy Pride Blossom, 368983.

2 TRACTORS — Y Minneapolis tractor with excellent rubber and in excellent condition; Z-Minneapolis tractor with cultivators in excellent condition. 7 ft. New Idea trailer mower, 2-section weed hog drag.

TRUCK — '53 - 6 cylinder Ford pickup, ½ ton, in very good condition.

The sale will be held under cover in event of bad weather. Lunch will be served on the grounds. Please come early to look the cattle over.

We do not intend to sell the farmstead rights at this time, so we are keeping all our heifers and the balance of machinery.

TERMS: ¼ of the Purchase Price Down and Balance in Easy Monthly Payments.

Lawrence Pagel: Owner; Clerk: K. M Paulson of Suring State Bank
COL. WALTER HEISE, AUCTIONEER
Real Estate Broker in Wis. and Mich. Phone 834-2711 Oconto, Wis.
When you plan an auction, I will appreciate the chance to discuss your auction with you, as my Service and Price will please you.
MEMBER OF STATE AND NATIONAL AUCTIONEER'S ASSO.

It's So Wise . . .
TO READ AND USE
Escanaba Daily Press
WANT ADS

When money is an object and getting value counts, check these classified ad columns! You'll find everything from cars to homes, including services of every sort, advertised at real bargain rates. For the best buys always read and use our want ads and do your Christmas shopping through the daily PICK-A-PRESENT. Remember too . . . it's so easy for you to place YOUR result getting ad . . .

DIAL ST 6-2021
Escanaba Daily Press Want Ads

Pick A Present

YOUR GUIDE TO CHRISTMAS GIFTING

GIFTS FOR THE HOME

At PELTIN'S for Christmas . . . ● Chairs, Recliners and Rockers. ● Pole, Table and Floor Lamps. ● Hassocks and Pictures. ● Toasters, Irons and Radios. PELTIN'S FURNITURE, 1307 Ludington.

TV WHEN AND WHERE YOU WANT IT . . . An ideal Christmas gift! Eleven inch diagonal picture tube, 60 square inches of viewable picture area. And only $99.95. LASNOSKI APPLIANCE, 1019 Ludington, Dial ST 6-3333

Lay-a-way A KODAK CAMERA now!
Ask about our Plan— we'll make it easy
Photo Art
1011 Ludington St.
Phone ST 6-0663

REFLECT YOUR GOOD TASTE with a beautiful LOF plate glass mirror for your living room or hall. It will add to the beauty of any room at Christmas and all year long. NESS GLASS CO.

GIFTS FOR SERVICEMEN

STUDENT OR SERVICEMAN
would enjoy the Daily Press while away from home. They will appreciate the daily reading which will keep them informed on the "Home Town" happenings. Gift subscription cards sent by the Press to announce your gift.
JUST PHONE
ST 6-2021
Circulation

BEAT THE CROWDS! Shop early while the selection is still complete and do your shopping through the Daily Press PICK A PRESENT.

GIFTS FOR A FRIEND

Magazines are America's most appreciated Christmas gifts. No wrapping to do when you give a gift subscription . . . attractive gift cards supplied at no extra charge. SMITH NEWS AGENCY. Phone ST 6-4411.

Want The Unusual Gift For The "HARD TO SHOP FOR?" . . . Wood carvings, Music boxes, Hummels, Wall plaques, Fruit baskets. Jo and Marge suggest you shop NOW and at SAYKLLY'S, 1304 Lud.

GIFTS FOR THE FAMILY

Bring Christmas joy to the
Entire Family!
Get rid of that hazy, snow filled picture, with a beautiful . . .
SETCHELL CARLSON
UNIT-IZED TV

Get CONSOLE performance plus portability in Setchell Carlson's compact, lightweight table model TV . . . See the finest portable manufactured today at . . .
Bonefeld Furniture
915 Ludington, ST 6-2114

Candy Coated Pretzels? You've never tasted anything so delicious, so different—exclusive at the PATIO CAFE, Esc .

OPEN MONDAY thru FRIDAY 9:00 A.M. to 9:00 P.M. We have hundreds of toys and gifts for the family. COAST TO COAST STORE, 1210 Ludington., Dial ST 6-0601.

SKI WEAR
Ski Boots, children's 11-6 5.98 Ski Boots, ladies and men's 10.98. Ski Boots, double 14.98 & 19.98. Stretch Ski Pants 12.98 thru 16.98. Women's Stretch Ski Pants In 5 Colors.
SKIS AND SKATES
Skis, complete with binders 14.98. Steel edge hardwood skis, complete with safety binders, from 16.98. Figure skates 7.98 and 9.98. Hockey skates 9.98. Aluminun Ski poles 3.98 and 4.98.
SKI SWEATERS
Men's orlon sweaters, completely washable 9.98. Cardigans, button or zipper style, men's 7.98 and up, boy's 4.98 and up.
SURPLUS STORE
1115 Ludington

Dainty Maid Zipper Case HAIR DRYER, Dainty Maid PORTABLE MIXER, Dainty Maid ELECTIC BLANKETS, Dainty Maid BATHROOM SCALES, Hyde Hockey and figure ICE SKATES in addition to many other fine Christmas gifts! BAUM'S HARDWARE, 1109 Ludington

It's Christmas Time in Escanaba . . and your PICK A PRESENT is here to help you do your shopping. Read it daily and reap the savings offered by these merchants.

GIFTS FOR ALL

CAN'T FIND THE RIGHT GIFT? If there is a special person for whom you want a special gift and you can't seem to find it . . . try us. DELORIA SALES, 1412 Lud

For the perfect gift . . . visit our
RECORD RACK
Escanaba's finest record assortment
Gift certificates available.

Phonographs
Prices start at
$19.95
ADVANCED ELECTRIC
Dial ST 6-7031
1211 Ludington

GIFTS GALORE
Binoculars, 7x35 with case 22.98. Sleeping Bags 7.98 thru 26.98. Tents 5.98 & up. Cowboy Boots 4.98 & 5.98. Hunting Boots, glove leather, 8" moccasin toe 5.49.
INSULATED UNDERWEAR
Zipper front, 2-piece, 7 oz. 6.98. Insulated boots, Men's or boy's 5.98. Reversible ski jackets, with concealed hood 6-16, special 6.98.
SURPLUS STORE
1115 Ludington

TOYS AT ½ PRICE - Big savings on all merchandise! HOUSE OF BARGAINS, 225 S. 10th St.

GIFTS FOR CHILDREN

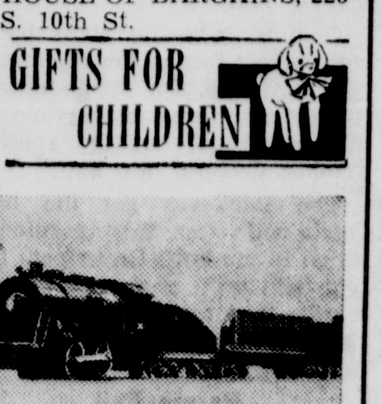

$8.49 ! ! ! $8.49
COMPLETE LIONEL TRAIN SET
including transformer and 8 sections of track. While they last at this fantastically low price!
IT'S THE **Kiddie Korner**
Escanaba
ST 6-1501

HEY KIDS — SANTA at BECK'S WESTERN AUTO, Tuesday night 6:30 to 8. Bring your folks.

GIFTS FOR HER

SEWING MACHINES, Give her a sewing machine for Christmas, Portables, Consoles, new and used. Authorized dealer for Singer, White and Benina. DELTA SEWING CENTER, 1017 Ludington, ST 6-4772.

Yarns and Knitting Supplies for Christmas Giving and Using RUTH'S SHOP, 105 S. 10th St.

GIFTS FOR HIM

FOR THE FINEST IN MEN'S CHRISTMAS GIFTS. Tie Shop, 1004½ Ludington.

Please the man of your life with a STARFIRE SPOT LITE. Portable and all purpose. A $7.25 value, now for $5.44. NORTHERN MOTOR CO., 1419 Ludington.

YOUR ELECTRIC SHAVER HEADQUARTERS. Please the man of your life with one of these high quality, low priced razors . . . . NORELCO with floating heads. . .was $29.95, NOW $22.95. NORELCO Speedshaver. . .was $19.95, NOW $15.95. Free Gift House Stamps. PEOPLE'S DRUG STORE, Escanaba. Mich.

A gift that pleases any man or boy
BINOCULARS
All sizes, All prices, All guaranteed! 6X30—8X30—7X35—7X50—10X50 $22.00 to $44.00.
All Taxes Included

FELDSTEIN'S
910 Ludington

GIFTS FOR MOTHER

Unbelievable, but true! Complete Portable
SEWING MACHINE ONLY $47.50
This machine has round bobbin, sews forward and reverse, darns, automatic bobbin winder and is fully guaranteed. TEBEAR SEWING CENTER, 1117 N. 1st Avenue.

Give her the gift of "freedom"! A G-E Mobil Maid Portable Dishwasher. Washes and dries full 15 place settings really clean. See it on display at LASNOSKI APPLIANCE, 1019 Ludington, Dial ST 6-3333.

She'll be "electrified" when she spots these gifts beneath the tree. .30 cup percolator, only $10.88, G.E. Steam and Dry Iron, only $11.97 at KRESGE'S, where you can charge it.

CHRISTMAS DECORATIONS

When decorating your home and wrapping Christmas gifts, be sure to see our complete line of CHRISTMAS LIGHTS, CARDS and GIFT WRAPPING. . .Goodman Drug Store, 1018 Ludington St.

CHRISTMAS FLOWERS

Christmas Plants, Bouquets and Centerpieces
Nelson Floral & Gift
We Telegraph Flowers

Kingsford Staging Comeback On Court

MARQUETTE — Unlike its football teams, Kingsford High School has taken a back seat to other Upper Peninsula schools in basketball year after year.

But just a month after being awarded the U.P. grid championship Barber Trophy, the Flivvers have put together three victories for their longest streak in seven years and appear headed for their first winning season in at least 13 winters.

Kingsford, which has won only one district tournament game in the last 12 years, failed to reach the .500 mark all through the 1950's, posting its best (7-9) record in 1956-67. The school lost 16 consecutive games in 1960-61, but has been improving slowly under Coach Gordon Farragh since then.

Only twice since 1950 have the Flivvers come up with three straight victories and once, in the middle of the 1955-56 campaign, they won four in a row. Their upturn this winter could be the greatest resurgence in U.P. basketball history.

In his third year at Kingsford, Farragh — who left Champion even though he knew that the smaller Marquette County school was on the eve of its greatest two seasons in history — has a starting quintet that includes only one senior and four juniors. So it's apparent that the Flivvers will make their presence known in Menominee Range Conference and Upper Peninsula competition for another year at least.

Three of his juniors, Paul Santoni, Dwight Romagnoli and Rich Freeman, top the 6-foot-1 mark. The fourth junior is 5-foot-8 Dick Berlinski, who already has won two basketball letters, while the lone senior starter is Randy Brockington, who stands about a half-inch taller than Berlinski. Ron Tortelli is the lone senior reserve; the others are all juniors.

Farragh has no outstanding scorer in his lineup, but all of the starters usually hit in double figures.

Kingsford already has defeated two Menominee Range opponents, Norway and Iron River, by sizeable margins, in addition to gaining a one-point decision over non-conference Menominee, but it'll find itself up against another Range favorite when it tackles Crystal Falls on the Flivvers' court Friday night. The game undoubtedly will attract a capacity crowd to the Dickinson County armory.

Crystal Falls Coach Stu Smith, like Farragh, spent his first two years in a new coaching position rebuilding his team. His efforts, again like Farragh's apparently will be productive this winter.

In seniors Ralph Black, Bill Duncan, Roger Sartori and Gerry Divine and in sophomores Dick Horner and Ted Sacheck, Smith has height to spare. The Trojans, picked as one of the Menominee Range teams to beat, opened with a 65-52 decision over a strong Gwinn quintet, then followed it with a conference victory over Norway.

The Crystal Falls-Kingsford battle won't be the only feature attraction around the Upper Peninsula this week as the prepsters resume full-scale activity following the Thanksgiving holiday. Fifty-seven games are scheduled.

Sault Ste. Marie, already winner over two other tall Great Lakes Conference teams, tackles unbeaten Negaunee, while Wakefield, after knocking off U.P. Class C champion Houghton, goes against Maple, Wis., and Bessemer in Michigan-Wisconsin Conference action.

Negaunee St. Paul, defending Class D titleholder, faces arch-rival Marquette Bishop Baraga on the Royals' floor, then is host to untested but probably strong Trout Creek. Rod Guizzetti, senior ace who scored 62 points in the Emeralds' first three victories, will see little if any action this week after suffering a badly sprained ankle in practice.

MONDAY
St. Ambrose at Watersmeet

TUESDAY
Stephenson at Menominee
Niagara at Iron Mountain
Neg. St. Paul at Mar. Bar
Bessemer at Hurley
Dollar Bay at Lake Linden
Maple at Wakefield
Alpha at Channing
Carney at Vulcan
Republic at Champion
Chassell at White Pine
Eben at Rapid River
Florence at Felch
Mass at Marensico
Powers at Pembine
Rock at Trenary

THURSDAY
Marensico at St. Ambrose

FRIDAY
Escanaba at Ishpeming
Newberry at Marquette
Menominnee at Marinete C
Sault at Canadian Sault
Calumet at L'Anse
Manistique at Holy Name
Munising at Gladstone
Lake Linden at Hancock
Ir. Mountain at Ir. River
Hurley at Ironwood
Crystal Falls at Kingsford
Stambaugh at Norway
Wakefield at Bessemer
Houghton at Ontonagon
Baraga at Painesdale
St. Ignace at Petoskey
Felch at Alpha
Trenary at Bark River
Ewen at Bergland
Carney at Pembine
Cedarville at Brimley
Rapid River at Champion
Channing at Powers
Dollar Bay at Chassell
Garden at Cooks
DeTour at Pickford
Republic at Doelle
Grand Marais at Paradise
Hermansville at Vulcan
Nat. Mine at Michigamme
Nahma at Rock
Trout Creek at Neg. St. Paul
Watersmeet at Mercer

SATURDAY
Marquette at Gwinn
Negaunee at Sault
Ontonagon at Mass
Cedarville at Posen
Alpha at DeTour
Eben at Perkins
Engadine at Soo Loretto

Spartans Defeat Northern Team; Wolverines Win

By The Associated Press

Highly ranked Michigan and hot-shooting Michigan State got the state's basketball season off to a rollicking start Saturday night with easy victories.

Michigan got along without Bill Buntin, out for disciplinary reasons, trimming Ball State, 90 - 76, a Muncie, Ind. Buntin's substitute, Jim Myers, and fellow sophomore Cazzie Russell gave the Wolverines plenty of scoring punch. Russell caged points to lead the parade and Myers added 22.

Michigan State smashed the school scoring record with a 109 - 86 win over Northern Michigan. The Spartans led 61 - 31 at the half.

The previous team high was an 103 - point effort against Michigan in 1959. Pete Gent, with 21 points, and Marcus Sanders, with 20, led the spartan attack as six players hit double figures.

Northern, which now stands 1 - 1, got 20 points from Wayne Lunday.

A 25-foot shot at the buzzer by Northwestern's Rich Falk gave the Wildcats an 80 to 78 win over Western Michigan at Evanston Saturday. The Broncos led at halftime 43-39, but lost a two-point lead with 91 seconds left just before Falk's winning shot. It was the last of 32 points he scored. Manny Newsome led Western with 25 points.

Freshman Rich Duistermars led Calvin to a 91-86 victory over Wheaton College as the small college season got underway.

Jim Everett canned 21 points, but his Olivet team lost to Defiance (Ohio) College, 89-78.

Kalamazoo College handed Manchester (Ind.) College its first loss in five games Saturday, 96-80. Bob Pursel and Jim Peters paced the 85 to 74 rout. Pursel led all scorers with 26 points, and Peters added 22.

Dick Walczak, Fred Rusin and Jim Askwith each netted 18 points to pace Soo Tech to an 86-74 consolation round win over Northwestern College of Traverse City in the Kiwanis invitational Tournament at Sault Ste. Marie.

Northwood Institute of Midland won the tournament championship, defeating Detroit Tech 93-73.

In other action, Lawrence Tech was trounced by Gannon (Pa.) College, 111-63, and Hope faced Lake Forest (Ill.) 86-62. Benton Harbor Community College blitzed Southeastern Illinois 96-64 in the consolation round of the Vincennes, Ind., Tourney.

Hockey

Saturday's Results
Boston 0, Montreal 0 (tie)
Detroit 1, Toronto 1 (tie)
Chicago 3, New York 2

Sunday's Results
Montreal 3, Boston 1
Toronto 4, Detroit 1
New York 3, Chicago 3 (tie)

Buckeyes Rally To Nip Michigan In Grid Finale

By BERNIE KENNEDY

ANN ARBOR (AP)—It's not surprising that Michigan coach Bump Elliott feels his 1963 football team did a "good job" despite a so-so 3-4-2 record.

The Wolverines were the only team to defeat Rose Bowl-bound Illinois. And they played a tie with Michigan State, which was forced to share second place in the Big Ten with Ohio State after the Buckeyes edged Michigan 14-10 Saturday.

OSU quarterback Don Unverferth sparked the Buckeyes in their come-from-behind victory as he threw a touchdown pass to Paul Warfield in the last minute of the first half, then scampered around left end midway in the fourth quarter for the winning score.

Michigan had taken a 10-0 lead on a first quarter field goal by Bob Timberlake and a two-yard dive by Dick Rindfuss in the second period.

Share Fifth Place

The loss prevented the Wolverines from sharing fourth place in the Big Ten standings with Purdue. Instead, Michigan shared fifth place with Wisconsin and Northwestern with its 2-3-2 conference record.

This was quite an improvement, considering the club was 2-7 in 1962 and last in the conference.

The Wolverines lost no time getting on the scoreboard against OSU Saturday.

Jack Clancy recovered a fumble by Matt Snell on the OSU 27 on the second play from scrimmage. Michigan marched to the nine before the drive stalled, and Timberlake booted a field goal from the 18 with three and one-half minutes gone.

The Wolverines took an Ohio State punt on their own 37 and marched 63 yards for their touchdown early in the second quarter. Fullback Mel Anthony's 27-yard run off tackle was the longest gainer in the 10-play march.

Ohio State came right back and got as far as the Michigan six yard line. On fourth down, Unverferth threw to Warfield in the end zone, but the speedy flanker dropped the ball.

The Buckeyes got the ball again with less than a minute to go in the half. Unverferth hit Warfield with a pass for nine yards, then tossed to him again for the final 35 yards and the touchdown.

Passes Fail

Neither team threatened in the third quarter, but Unverferth got the Buckeyes going early in the final period and capped a 76-yard drive with a dash around end from the five.

Timberlake attempted to rally the Wolverines for a similar march. Michigan did get as far as the OSU seven, but three straight pass plays failed to click.

The final Timberlake toss went into the left corner of the end zone. End Craig Kirby made a dive at the ball, but it got past him and it hit Rindfuss in the stomach and fell to the ground.

Ohio State, usually a running team, used the pass to advantage as Unverferth completed seven of 114 for 105 yards. Warfield caught five of them for 76 yards.

Timberlake was held to 35 yards gained on five completions in 13 attempts. Anthony was the game's leading ground gainer with 84 yards in 15 rushes.

Fifteen Wolverines were in their last game. Captain Joe O'Donnell, tackle Tom Keating and quarterback Frosty Evashevski are the three prominent players graduating in June.

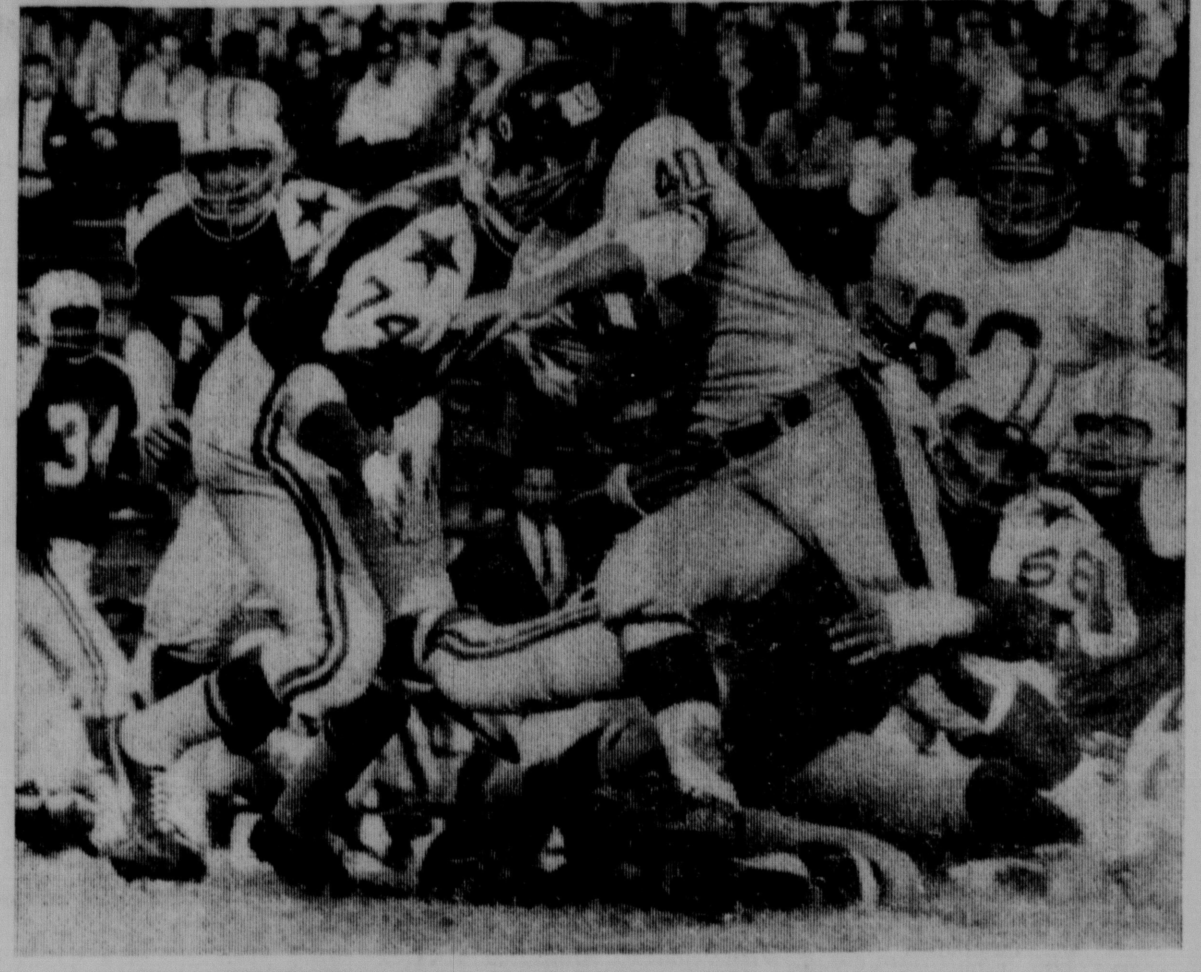

New York Giant Joe Morrison (40) picks up short yardage in the National Football League game against Dallas Sunday before being tackled by George Andrie (60) and Bob Lilly (74) in first quarter action above. In the lower picture a flying leap by Bill Glass (80) of Cleveland Browns takes quarterback Charley Johnson (12) of St. Louis Cardinals off his feet in a game at St. Louis. (AP Wirephoto)

Detroit Third In Regatta

CHICAGO (AP) — The University of Detroit team finished third Sunday in the Angsten Trophy Regatta at Belmont Harbor here.

Detroit compiled 223 points, to finish behind the U. S. Coast Guard Academy, 267, and Kings Point Merchant Marine Academy, 234. Michigan's Wolverines finished seventh, and the Wayne State entry, eighth.

Browns, Giants Tie For Lead In East

By JIM BECKER
Associated Press Sports Writer

Things were considerably clearer in the National Football League title picture today—with two weeks to go, there are only six teams left with a chance to win.

And just five with a chance to tie.

The Pittsburgh Steelers can only win or lose—they have too many ties to tie.

Action over the long weekend produced three ties in seven games, believed to be a record dating way back beyond the days when such as Kenosha, Hammond and Stepleton, for example, were in the league.

Sunday, the Chicago Bears played their second 17-17 tie in a row, this time with Minnesota. That left the Bears one-half game in front in the West over the Green Bay Packers, who tied Detroit 13-13 on Thanksgiving. The Bears are 9-1-2, the Packers 9-2-1.

In the East, the Cleveland Browns broke up the three-way deadlock at the top by trimming the St. Louis Cardinals 24-10. The New York Giants kept pace with the Browns by scratching past Dallas 34-27, as old Y. A. Tittle set an NFL career record of 197 touchdown passes.

The Browns and Giants are 9-3 each.

Teams Tie Again

The Steelers played their third tie of the season and second of the year with Philadelphia, this time 20-20.

That left St. Louis and Pittsburgh tied for second, the Cards at 8-4 and the Steelers at 6-3-3.

In other Sunday games, Los Angeles won its third straight, 21-17 over San Francisco, and Baltimore whipped the Washington Redskins 36-20.

In the American Football League, San Diego defeated Houston 27-0, New York beat Kansas City 17-0 and Boston whipped Buffalo 17-7, Sunday.

Underdog Minnesota did everything to the Bears except beat them. The Vikings held Chicago to 22 yards rushing in the first half and led 17-3 at intermission, as Ron VanderKelen guided the team in place of injured Fran Tarkenton, and completed his first NFL touchdown pass.

The Bears battled back in the third quarter on a 49-yard march to close the gap and then got the break of the game. Tommy Mason fumbled on the Viking 11, and two plays later Bill Wade hit Joe Marconi on a touchdown pass for the tie.

Ryan In Form

Frank Ryan returned to form for the Browns and Jimmy Brown blasted his own season rushing record. Ryan, benched two weeks ago when the Cardinals trimmed the Browns, riddled the St. Louis defense for 210 yards, and Brown gained 179 yards on 29 carries. Jimmy also took the league scoring lead with 90 points, as he scored two touchdowns from close in.

The Browns wrapped up the game in the first half with a 21-3 lead.

Brown broke his own record of 1,527 yards set in 1958 as he ran his total to 1,677 yards with two games to go.

Tittle threw for two touchdowns against the Cowboys for 197—one more than the career mark set by Bobby Layne.

Three Intercepted

The old Bald Eagle was superb in the second half as the Giants came from behind a 27-14 halftime deficit, but he was less than sharp in the first half, when he had three passes intercepted.

The Steelers stormed back to tie the Eagles with 17 points in the fourth quarter, the last three on a 24-yard field goal by Lou Michaels with 40 seconds left. Ed Brown, who had four passes intercepted, finally found the range with two scoring tosses to Gary Ballman, and then set up the field goal.

Roman Gabriel's bullet passes did the job for the Rams, who have now won five of seven since Gabriel took over at quarterback.

The results left the NFL races with about 70 possible finishes. Only the Bears can win a title outright by simply winning all their games.

All the other contenders must win them all and hope for their rivals to lose.

The only thing really certain was that the Steelers can not finish in a tie with any of the other Eastern teams. They have three ties already, and the others have none—and only two games left to play.

Parilli Saves His Job With Boston's Pats

By MIMvKE RATHET
Associated Press Sports Writer

Boston's Babe Parilli, taunted by a chant and faced with a long stay at the unemployment office, salvaged his job and the Patriots' title hopes just in time to set up a key clash with Houston that may finally decide the American Football League's Eastern Division scramble.

Early last week Boston coach Mike Holovak threatened Parilli with the loss of his job if he was unable to move the club against Buffalo. Then, in the second period Sunday, Fenway Park fans began to chant for Parilli's substitute, Tom Yewcic. They got him.

But they got Parilli back at the start of the third quarter, and the 10-year pro veteran completed an amazing flip flop, passing for one touchdown, then scoring the clincher himself for a 17-7 victory over the Bills.

The victory moved the Pats, 6-5-1, into a tie for first place in the East with Houston, which is 6-5 after being shut out for the first time in 45 games—27-0 by San Diego's Western Division leaders. The Patriots meet the Oilers in Houston this Sunday.

The New York Jets, meanwhile, remained in contention in the East with a 5-5-1 record by blanking Kansas City. It was the first shutout in 54 games for the defending league champion Chiefs, bogged down with a 2-7-2 record.

The league's only other game was played Thanksgiving Day, with Oakland defeating Denver 26-10 and remaining two games behind the Chargers. The leaders meet at Oakland Sunday, with the Chargers needing a victory to clinch their third title in the AFL's four-year history.

The Patriots were unable to get inside Buffalo territory under their own power in the first half and the Bills pulled out a 7-0 lead on an 80-yard drive in the second quarter capped by Cookie Gilchrist's two-yard run. Then Parilli struck back at his taunters.

He pitched a pass over the middle to Larry Garron, and Garron raced the rest of the way on a 44-yard touchdown play. The next time Boston got the ball, Parilli heaved a 63-yarder to Art Graham and four plays later cracked the final two yards for the deciding touchdown.

Brainard Posts Double Victory

ST. LOUIS, Mo. (AP) — Hamtramck's Charles Brainard backed up his number one seeding in the National Indoor boys 16 and under tennis championships here Sunday with a double victory.

Brainard beat Jim Pryor of Houston, Tex. 6-4, 6-4, for the Boys 16 singles title. Then he teamed with John Towner, of Prairie Village, Kan., to beat Gerry Perry, of Springfield, Mo., and Jeff Corbin, of Wichita, Kan., 8-6, 6-1, for the Boys 16 doubles title.

Eskymos Crush Munising Quint For 1st Victory

MUNISING — Coach Harold Johnson's Escanaba Eskymos broke the ice here Saturday night, fashioning their first basketball victory over Munising by an 85-50 margin.

The defending Great Lakes Conference champs, who had bowed in two previous starts this year, jelled for an impressive showing against the Mustangs. They stormed out to a 20-11 lead in the first period and carried a 39-26 cushion into the second half.

Escanaba's best period was the third in which the Eskymos outscored the Mustangs 27-7 with Johnson beginning to substitute midway in the quarter.

The Eskymos put on deadly shooting exhibition, hitting on 34 of 65 attempts from the field. They also shook their free throw jinx by converting 17 of 31 charity tosses.

In addition to outshooting the Mustangs from the field and foul line, the Eskymos had a big 50 to 20 advantage in the rebounding department.

Senior forward Wally Schultz took command of the Eskymo attack Saturday night, pumping in 11 field goals and four free throws for 26 points in three quarters of action. He hit on 11 of 16 shots from the floor. Schultz hauled down 14 rebounds to lead his mates in that department.

Ken Seibert followed Schultz in scoring with 14 points and in rebounding with 13. Bill Eis and Jerry Hanson each contributed 11 points from their guard positions.

John Radcliffe kept Munising from being wiped out completely when he scored 14 of the Mustangs' 26 points in the first half. He finished with 18 as the only Mustang in double figures. Munising hit on 19 of 67 shots from the field and 12 of 24 from the free throw line.

The Eskymos will return to action Friday night when they place their 1-1 Great Lakes Conference record on the line at Ishpeming.

Escanaba also won the jayvee game, 50-40.

Box score:

ESCANABA	FG	FT	PF	TP
Schultz	11	4	1	26
Fleetwood	0	1	0	1
Seibert	6	2	3	14
Eis	4	3	2	11
Hanson	5	1	1	11
Clairmont	1	0	2	2
Christensen	0	1	4	1
Olson	1	0	3	2
Boileau	2	1	3	5
Dufour	1	0	0	2
Bolm	1	0	0	2
Sivertsen	2	2	1	6
Meunier	0	2	1	2
TOTALS	34	17	21	85

MUNISING	FG	FT	PF	TP
Oas	2	3	4	7
Paquette	2	2	1	6
Radcliffe	8	2	4	18
Maki	1	1	1	3
DesArmo	2	0	0	4
Rousseau	2	0	2	4
Shauver	0	2	1	2
Carmody	1	0	5	2
Marsh	1	0	2	2
Ward	0	2	0	2
Draze	0	0	1	0
TOTALS	19	12	21	50

By quarters:

Escanaba	20	19	27	19—85
Munising	11	15	7	17—50

Pro Football

By The Associated Press

Eastern Conference

	W	L	T	Pct.
New York	9	3	0	.750
Cleveland	9	3	0	.750
St. Louis	8	4	0	.667
Pittsburgh	6	3	3	.667
Dallas	3	9	0	.250
Washington	3	9	0	.250
Philadelphia	2	8	2	.200
Western Conference				
Chicago	9	1	2	.900
Green Bay	9	2	.	.818
Baltimore	6	6	0	.500
Los Angeles	5	7	0	.417
Detroit	4	7	1	.364
Minnesota	4	7	1	.364
San Francisco	2	10	0	.167

Sunday's Results
Baltimore 36, Washington 20
Cleveland 24, St. Louis 10
Los Angeles 21, San Francisco 17
Minnesota 17, Chicago 17, (tie)
New York 34, Dallas 27
Philadelphia 20, Pittsburgh 20 (tie)

Saturday's Game
Green Bay at Los Angeles

Sunday's Games
Cleveland at Detroit
Minnesota at Baltimore
Philadelphia at St. Louis
Pittsburgh at Dallas
San Francisco at Chicago
Washington at New York

American Football League

Eastern Division

Houston	6	5	0	.545
Boston	6	5	1	.545
New York	5	5	1	.500
Buffalo	5	6	1	.455
Western Division				
San Diego	9	2	0	.818
Oakland	7	4	0	.636
Kansas City	2	7	2	.222
Denver	2	8	1	.200

Sunday's Results
San Diego 27, Houston 0
Boston 17, Buffalo 7
New York 17, Kansas City 0

Sunday's Games
San Diego at Oakland
Denver at Kansas City
Boston at Houston
New York at Buffalo

Basketball

By The Associated Press

EAST
Providence 64, Catholic U. 61
Pittsburgh 82, Fairfield 62
Duquesne 99, American U. 59
LaSalle 76, Albright 44
St. Joseph 73, Mt. St. Mary 62
Canisius 96, Scranton 61
Harvard 84, Bowdoin 60
Columbia 89, CCNY 84, 2 ot
Northeastern 85, Brown 58
Buffalo 58, Buffalo St. 40
Long Island U. 86, Pace 66

SOUTH
Duke 92, Penn State 62
Kentucky 75, Virginia 64
W. Virginia 67, Furman 65
N.C. State 69, VMI 57
Davidson 98, Ham.-Sydney 52
Vir. Tech 77, Richmond 53
Louisville 113, Georgetown 82

SOUTHWEST
N. Mexico 76, Texas Tech 75
W. Texas St. 126, Tex. Wes. 87
N. Mex. St. 76, Abilene Christian 74
Arkansas 71, S.W. La. 65
Texas West. 87, N. Tex. St. 55

FAR WEST
Utah St. 97, Loyola (LA) 85
Utah 98, Fresno St. 89
San Francisco 88, Nevada 64
Idaho State 92, Weber 79

MIDWEST
Cincinnati 101, Geo. Wash. 65
Ohio State 68, Calif. Davis 42
Wichita 82, Wyoming 67
Minnesota 76, Kansas St. 66
Illinois 59, Butler 52
Michigan 90, Ball State 76
Bradley 83, Har-Simmons 63
Indiana 80, S. Illinois 65
Mich. State 109, N. Mich. 86
Dayton 85, Akron 64
Northwestern 80, W. Mich. 78
Creighton 85, Colorado 72
Missouri 65, Air Force 64
Drake 91, William Jewell 71
St. Louis 100, S. Dakota 70
DePaul 80, North Dakota 50
Toledo 96, Tulane 60

Bukovich Cut

SOUTH ST. PAUL, Minn. (AP) — Defenseman Tony Bukovich, of Houghton, Mich., was cut from the 1964 U.S. Olympic hockey team Sunday by coach Eddie Jeremiah.

Figure Dickey Will Get Job

KNOXVILLE, Tenn. (AP) — Doug Dickey, young assistant coach at the University of Arkansas, was reported today to be Tennessee's choice as head football coach to succeed ousted Jim McDonald.

McDonald, fired Sunday after compiling a 5-5 record this fall, was named assistant athletic director to Bob Woodruff.

McDonald had been appointed head coach last June 20, following the dismissal of Bowden Wyatt.

The university's athletics board meets today at which formal announcement of the hiring of Dickey is expected.

Dr. Earl Ramer, board chairman, declined comment on published reports that Dickey would get the job. However, he said the new coach might be named at the meeting.

Dickey is 31 and has been on Coach Frank Broyles' staff at Arkansas since 1959. He is the Razorbacks' offensive backfield coach.

Dickey was quarterback at the University of Florida in 1952-53 under Woodruff.

The selection of McDonald came somewhat as a surprise.

The Volunteers, under McDonald, got off to a poor start, dropping four of their first five games. But the team improved steadily and in November finished with victories over Tulane, Kentucky and Vanderbilt and a good showing against Mississippi despite a 20-0 loss.

College Football

Saturday's College Football
By The Associated Press

EAST
Dartmouth 22, Princeton 21
Yale 20, Harvard 6
Holy Cross 9, Boston Col. 0
Lehigh 15, Lafayette 8
Kings Point 27, Penn Mil. 13

SOUTH
Auburn 10, Alabama 8
Mississippi 10, Miss. St. 10 tie
Georgia Tech 14, Georgia 3
Tennessee 14, Vanderbilt 0
Pittsburgh 31, Miami, Fla. 20
Memphis State 29, Houston 6

MIDWEST
Purdue 21, Indiana 15
Oklahoma 34, Oklahoma St. 10
Missouri 9, Kansas 7
Ohio State 14, Michigan 10
Wichita 26, Tulsa 15

SOUTHWEST
Baylor 21, Rice 12
TCU 22, SMU 15
How. Payne 16, Har.-Sim. 7
Arizona State 35, Arizona 6

FAR WEST
Southern Cal 26, UCLA 6
Oregon 31, Oregon State 14
Stanford 28, California 17
Washington 16, Wash. State 0
N. Mexico 26, Brig. Young 0

MINERAL BOWL
N. Illinois 21, S.W. Missouri 14

NAIA Semifinal Playoff
St. John's 54, Emporia 0

Kingsford Staging Comeback On Court

MARQUETTE — Unlike its football teams, Kingsford High School has taken a back seat to other Upper Peninsula schools in basketball year after year.

But just a month after being awarded the U.P. grid championship Barber Trophy, the Flivvers have put together three victories for their longest streak in seven years and appear headed for their first winning season in at least 13 winters.

Kingsford, which has won only one district tournament game in the last 12 years, failed to reach the .500 mark all through the 1950's, posting its best (7-9) record in 1956-67. The school lost 16 consecutive games in 1960-61, but has been improving slowly under Coach Gordon Farragh since then.

Only twice since 1950 have the Flivvers come up with three straight victories and once, in the middle of the 1955-56 campaign, they won four in a row. Their upturn this winter could be the greatest resurgence in U.P. backetball history.

In his third year at Kingsford, Farragh — who left Champion even though he knew that the smaller Marquette County school was on the eve of its greatest two seasons in history — has a starting quintet that includes only one senior and four juniors. So it's apparent that the Flivvers will make their presence known in Menominee Range Conference and Upper Peninsula competition for another year at least.

Three of his juniors, Paul Santoni, Dwight Romagnoli and Rich Freeman, top the 6-foot-1 mark. The fourth junior is 5-foot-8 Dick Berlinski, who already has won two basketball letters, while the lone senior starter is Randy Brockington, who stands about a half-inch taller than Berlinski. Ron Tortelli is the lone senior reserve; the others are all juniors.

Farragh has no outstanding scorer in his lineup, but all of the starters usually hit in double figures.

Kingsford already has defeated two Menominee Range opponents, Norway and Iron River, by sizeable margins, in addition to gaining a one-point decision over non-conference Menominee, but it'll find itself up against another Range favorite when it tackles Crystal Falls on the Flivvers' court Friday night. The game undoubtedly will attract a capacity crowd to the Dickinson County armory.

Crystal Falls Coach Stu Smith, like Farragh, spent his first two years in a new coaching position rebuilding his team. His efforts, again like Farragh's apparently will be productive this winter.

In seniors Ralph Black, Bill Duncan, Roger Sartori and Gerry Divine and in sophomores Dick Horner and Ted Sacheck, Smith has height to spare. The Trojans, picked as one of the Menominee Range teams to beat, opened with a 65-52 decision over a strong Gwinn quintet, then followed it with a conference victory over Norway.

The Crystal Falls-Kingsford battle won't be the only feature attraction around the Upper Peninsula this week as the prepsters resume full-scale activity following the Thanksgiving holiday. Fifty-seven games are scheduled.

Sault Ste. Marie, already winner over two other tall Great Lakes Conference teams, tackles unbeaten Negaunee, while Wakefield, after knocking off U.P. Class C champion Houghton, goes against Maple, Wis., and Bessemer in Michigan-Wisconsin Conference action.

Negaunee St. Paul, defending Class D titleholder, faces arch-rival Marquette Bishop Baraga on the Royals' floor, then is host to untested but probably strong Trout Creek. Rod Guizzetti, senior ace who scored 62 points in the Emeralds' first three victories, will see little if any action this week after suffering a badly sprained ankle in practice.

MONDAY

St. Ambrose at Watersmeet

TUESDAY

Stephenson at Menominee
Niagara at Iron Mountain
Neg. St. Paul at Mar. Bar
Bessemer at Hurley
Dollar Bay at Lake Linden
Maple at Wakefield
Alpha at Channing
Carney at Vulcan
Republic at Champion
Chassell at White Pine
Eben at Rapid River
Florence at Felch
Mass at Marensico
Powers at Pembine
Rock at Trenary

THURSDAY

Marensico at St. Ambrose

FRIDAY

Escanaba at Ishpeming
Newberry at Marquette
Menominnee at Marinete C
Sault at Canadian Sault
Calumet at L'Anse
Manistique at Holy Name
Munising at Gladstone
Lake Linden at Hancock
Ir. Mountain at Ir. River
Hurley at Ironwood
Crystal Falls at Kingsford
Stambaugh at Norway
Wakefield at Bessemer
Houghton at Ontonagon
Baraga at Painesdale
St. Ignace at Petoskey
Felch at Alpha
Trenary at Bark River
Ewen at Bergland
Carney at Pembine
Cedarville at Brimley
Rapid River at Champion
Channing at Powers
Dollar Bay at Chassell
Garden at Cooks
DeTour at Pickford
Republic at Doelle
Grand Marais at Paradise
Hermansville at Vulcan
Nat. Mine at Michigamme
Nahma at Rock
Trout Creek at Neg. St. Paul
Watersmeet at Mercer

SATURDAY

Marquette at Gwinn
Negaunee at Sault
Ontonagon at Mass
Cedarville at Posen
Alpha at DeTour
Eben at Perkins
Engadine at Soo Loretto

Spartans Defeat Northern Team; Wolverines Win

By The Associated Press

Highly ranked Michigan and hot-shooting Michigan State got the state's basketball season off to a rollicking start Saturday night with easy victories.

Michigan got along without Bill Buntin, out for disciplinary reasons, trimming Ball State, 90 - 76, a Muncie, Ind. Buntin's substitute, Jim Myers, and fellow sophomore Cazzie Russell gave the Wolverines plenty of scoring punch. Russell caged points to lead the parade and Myers added 22.

Michigan State smashed the school scoring record with a 109 - 86 win over Northern Michigan. The Spartans led 61 - 31 at the half.

The previous team high was an 103 - point effort against Michigan in 1959. Pete Gent, with 21 points, and Marcus Sanders, with 20, led the spartan attack as six players hit double figures.

Northern, which now stands 1 - 1, got 20 points from Wayne Lunday.

A 25-foot shot at the buzzer by Northwestern's Rich Falk gave the Wildcats an 80 to 78 win over Western Michigan at Evanston Saturday. The Broncos led at halftime 43-39, but lost a two-point lead with 91 seconds left just before Falk's winning shot. It was the last of 32 points he scored. Manny Newsome led Western with 25 points.

Freshman Rich Duistermars led Calvin to a 91-86 victory over Wheaton College as the small college season got underway.

Jim Everett canned 21 points, but his Olivet team lost to Defiance (Ohio) College, 89-78.

Kalamazoo College handed Manchester (Ind.) College its first loss in five games Saturday. Bob Pursel and Jim Peters paced the 85 to 74 rout. Pursel led all scorers with 26 points, and Peters added 22.

Dick Walczak, Fred Rusin and Jim Askwith each netted 18 points to pace Soo Tech to an 86-74 consolation round win over Northwestern College of Traverse City in the Kiwanis invitational Tournament at Sault Ste. Marie.

Northwood Institute of Midland won the tournament championship, defeating Detroit Tech 93-73.

In other action, Lawrence Tech was trounced by Gannon (Pa.) College, 111-63, and Hope laced Lake Forest (Ill.) 86-62. Benton Harbor Community College blitzed Southeastern Illinois 96-64 in the consolation round of the Vincennes, Ind., Tourney.

Hockey

Saturday's Results

Boston 0, Montreal 0 (tie)
Detroit 1, Toronto 1 (tie)
Chicago 3, New York 2

Sunday's Results

Montreal 3, Boston 1
Toronto 4, Detroit 1
New York 3, Chicago 3 (tie)

Buckeyes Rally To Nip Michigan In Grid Finale

By BERNIE KENNEDY

ANN ARBOR (AP)—It's not surprising that Michigan coach Bump Elliott feels his 1963 football team did a "good job" despite a so-so 3-4-2 record.

The Wolverines were the only team to defeat Rose Bowl-bound Illinois. And they played a tie with Michigan State, which was forced to share second place in the Big Ten with Ohio State after the Buckeyes edged Michigan 14-10 Saturday.

OSU quarterback Don Unverferth sparked the Buckeyes in their come-from-behind victory as he threw a touchdown pass to Paul Warfield in the last minute of the first half, then scampered around left end midway in the fourth quarter for the winning score.

Michigan had taken a 10-0 lead on a first quarter field goal by Bob Timberlake and a two-yard dive by Dick Rindfuss in the second period.

Share Fifth Place

The loss prevented the Wolverines from sharing fourth place in the Big Ten standings with Purdue. Instead, Michigan shared fifth place with Wisconsin and Northwestern with its 2-3-2 conference record.

This was quite an improvement, considering the club was 2-7 in 1962 and last in the conference.

The Wolverines lost no time getting on the scoreboard against OSU Saturday.

Jack Clancy recovered a fumble by Matt Snell on the OSU 27 on the second play from scrimmage. Michigan marched to the nine before the drive stalled, and Timberlake booted a field goal from the 18 with three and one-half minutes gone.

The Wolverines took an Ohio State punt on their own 37 and marched 63 yards for their touchdown early in the second quarter. Fullback Mel Anthony's 27-yard run off tackle was the longest gainer in the 10-play march.

Ohio State came right back and got as far as the Michigan six yard line. On fourth down, Unverferth threw to Warfield in the end zone, but the speedy flanker dropped the ball.

The Buckeyes got the ball again with less than a minute to go in the half. Unverferth hit Warfield with a pass for nine yards, then tossed to him again for the final 35 yards and the touchdown.

Passes Fail

Neither team threatened in the third quarter, but Unverferth got the Buckeyes going early in the final period and capped a 76-yard drive with a dash around end from the five.

Timberlake attempted to rally the Wolverines for a similar march. Michigan did get as far as the OSU seven, but three straight pass plays failed to click.

The final Timberlake toss went into the left corner of the end zone. End Craig Kirby made a dive at the ball, but it got past him and hit Rindfuss in the stomach and fell to the ground.

Ohio State, usually a running team, used the pass to advantage as Unverferth completed seven of 114 for 105 yards. Warfield caught five of them for 76 yards.

Timberlake was held to 35 yards gained on five completions in 13 attempts. Anthony was the game's leading ground gainer with 84 yards in 15 rushes.

Fifteen Wolverines were in their last game. Captain Joe O'Donnnell, tackle Tom Keating and quarterback Frosty Evashevski are the three prominenet players graduating in June.

Brainard Posts Double Victory

ST. LOUIS, Mo. (AP) — Hamtramck's Charles Brainard backed up his number one seeding in the National Indoor boys 16 and under tennis championships here Sunday with a double victory.

Brainard beat Jim Pryor of Houston, Tex. 6-4, 6-4, for the Boys 16 singles title. Then he teamed with John Towner, of Prairie Village, Kan., to beat Gerry Perry, of Springfield, Mo., and Jeff Corbin, of Wichita, Kan., 8-6, 6-1, for the Boys 16 doubles title.

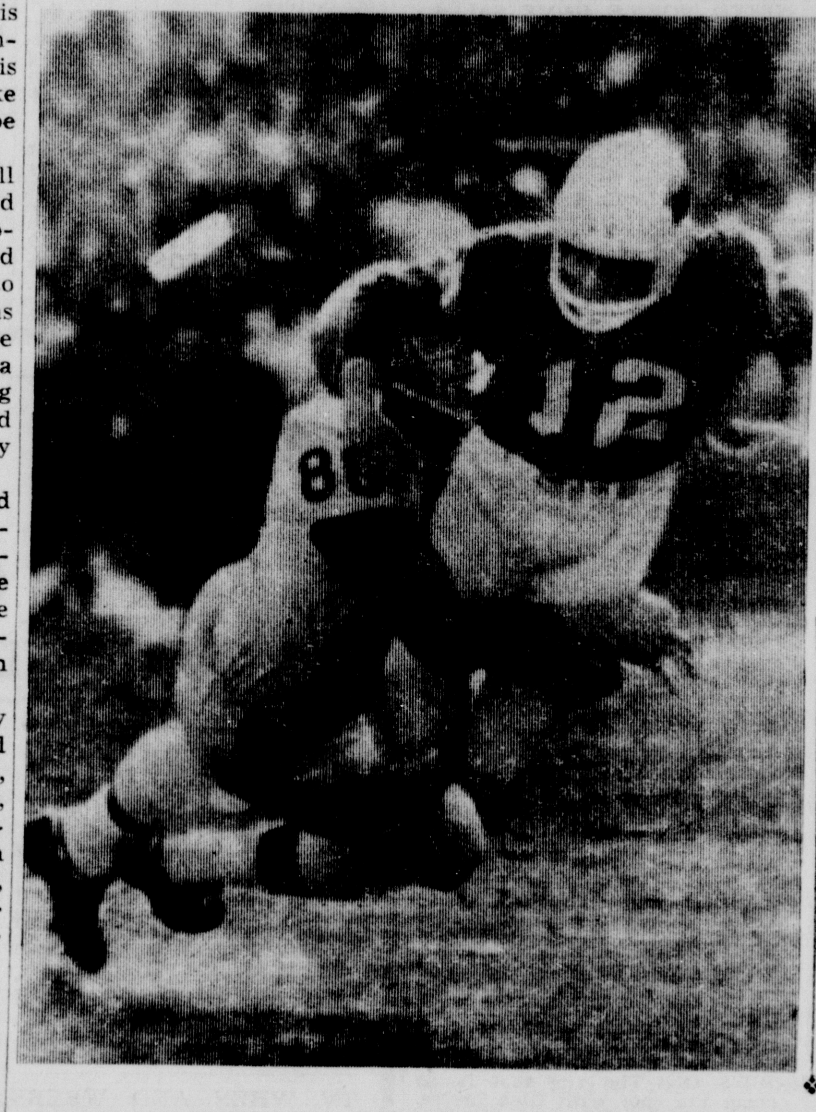

New York Giant Joe Morrison (40) picks up short yardage in the National Football League game against Dallas Sunday before being tackled by George Andrie (60) and Bob Lilly (74) in first quarter action above. In the lower picture a flying leap by Bill Glass (80) of Cleveland Browns takes quarterback Charley Johnson (12) of St. Louis Cardinals off his feet in a game at St. Louis. (AP Wirephoto)

Detroit Third In Regatta

CHICAGO (AP) — The University of Detroit team finished third Sunday in the Angsten Trophy Regatta at Belmont Harbor here.

Detroit compiled 223 points, to finish behind the U. S. Coast Guard Academy, 267, and Kings Point Merchant Marine Academy, 234. Michigan's Wolverines finished seventh, and the Wayne State entry, eighth.

Browns, Giants Tie For Lead In East

By JIM BECKER
Associated Press Sports Writer

Things were considerably clearer in the National Football League title picture today—with two weeks to go, there are only six teams left with a chance to win.

And just five with a chance to tie.

The Pittsburgh Steelers can only win or lose—they have too many ties to tie.

Action over the long weekend produced three ties in seven games, believed to be a record dating way back beyond the days when such as Kenosha, Hammond and Stepleton, for example, were in the league.

Sunday, the Chicago Bears played their second 17-17 tie in a row, this time with Minnesota. That left the Bears one-half game in front in the West over the Green Bay Packers, who tied Detroit 13-13 on Thanksgiving. The Bears are 9-1-2, the Packers 9-2-1.

In the East, the Cleveland Browns broke up the three-way deadlock at the top by trimming the St. Louis Cardinals 24-10. The New York Giants kept pace with the Browns by scratching past Dallas 34-27, as old Y. A. Tittle set an NFL career record of 197 touchdown passes.

The Browns and Giants are 9-3 each.

Teams Tie Again

The Steelers played their third tie of the season and second of the year with Philadelphia, this time 20-20.

That left St. Louis and Pittsburgh tied for second, the Cards at 8-4 and the Steelers at 6-3-3.

In other Sunday games, Los Angeles won its third straight, 21-17 ever San Francisco, and Baltimore whipped the Washington Redskins 36-20.

In the American Football League, San Diego defeated Houston 27-0, New York beat Kansas City 17-0 and Boston whipped Buffalo 17-7, Sunday.

Underdog Minnesota did everything to the Bears except beat them. The Vikings held Chicago to 22 yards rushing in the first half and led 17-3 at intermission, as Ron VanderKelen guided the team in place of injured Fran Tarkenton, and completed his first NFL touchdown pass.

The Bears battled back in the third quarter on a 49-yard march to close the gap and then got the break of the game. Tommy Mason fumbled on the Viking 11, and two plays later Bill Wade hit Joe Marconi on a touchdown pass for the tie.

Ryan In Form

Frank Ryan returned to form for the Browns and Jimmy Brown blasted his own season rushing record. Ryan, benched two weeks ago when the Cardinals trimmed the Browns, riddled the St. Louis defense for 210 yards, and Brown gained 179 yards on 29 carries. Jimmy also took the league scoring lead with 90 points, as he scored two touchdowns from close in.

The Browns wrapped up the game in the first half with a 21-3 lead.

Brown broke his own record of 1,527 yards set in 1958 as he ran his total to 1,677 yards with two games to go.

Tittle threw for two touchdowns against the Cowboys for 197—one more than the career mark set by Bobby Layne.

Three Intercepted

The old Bald Eagle was superb in the second half as the Giants came from behind a 27-14 halftime deficit, but he was less than sharp in the first half, when he had three passes intercepted.

The Steelers stormed back to tie the Eagles with 17 points in the fourth quarter, the last three on a 24-yard field goal by Lou Michaels with 40 seconds left. Ed Brown, who had four passes intercepted, finally found the range with two scoring tosses to Gary Ballman, and then set up the field goal.

Roman Gabried's bullet passnes did the job for the Rams, who have now won five of seven since Gabriel took over at quarterback.

The results left the NFL races with about 70 possible finishes. Only the Bears can win a title outright by simply winning all their games.

All the other contenders must win them all and hope for their rivals to lose.

The only thing really certain was that the Steelers can not finish in a tie with any of the other Eastern teams. They have three ties already, and the others have none—and only two games left to play.

Parilli Saves His Job With Boston's Pats

By MImvKE RATHET
Associated Press Sports Writer

Boston's Babe Parilli, taunted by a chant and faced with a long stay at the unemployment office, salvaged his job and the Patriots' title hopes just in time to set up a key clash with Houston that may finally decide the American Football League's Eastern Division scramble.

Early last week Boston Coach Mike Holovak threatened Parilli with the loss of his job if he was unable to move the club against Buffalo. Then, in the second period Sunday, Fenway Park fans began to chant for Parilli's substitute, Tom Yewcic. They got him.

But they got Parilli back at the start of the third quarter, and the 10-year pro veteran completed an amazing flip flop, passing for one touchdown, then scoring the clincher himself for a 17-7 victory over the Bills.

The victory moved the Pats, 6-5-1, into a tie for first place in the East with Houston, which is 6-5 after being shut out for the first time in 45 games—27-0 by San Diego's Western Division leaders. The Patriots meet the Oilers in Houston this Sunday.

The New York Jets, meanwhile, remained in contention in the East with a 5-5-1 record by blanking Kansas City. It was the first shutout in 54 games for the defending league champion Chiefs, bogged down with a 2-7-2 record.

The league's only other game was played Thanksgiving Day, with Oakland defeating Denver 26-10 and remaining two games behind the Chargers. The leaders meet at Oakland Sunday, with the Chargers needing a victory to clinch their third title in the AFL's four-year history.

The Patriots were unable to get inside Buffalo territory under their own power in the first half and the Bills pulled out a 7-0 lead on an 80-yard drive in the second quarter capped by Cookie Gilchrist's two-yard run. Then Parilli struck back at his taunters.

He pitched a pass over the middle to Larry Garron, and Garron raced the rest of the way on a 44-yard touchdown play. The next time Boston got the ball, Parilli heaved a 63-yarder to Art Graham and four plays later cracked the final two yards for the deciding touchdown.

Eskymos Crush Munising Quint For 1st Victory

MUNISING — Coach Harold Johnson's Escanaba Eskymos broke the ice here Saturday night, fashioning their first basketball victory over Munising by an 85-50 margin.

The defending Great Lakes Conference champs, who had bowed in two previous starts this year, jelled for an impressive showing against the Mustangs. They stormed out to a 20-11 lead in the first period and carried a 39-26 cushion into the second half.

Escanaba's best period was the third in which the Eskymos outscored the Mustangs 27-7 with Johnson beginning to substitute midway in the quarter.

The Eskymos put on deadly shooting exhibition, hitting on 34 of 65 attempts from the field. They also shook their free throw jinx by converting 17 of 31 charity tosses.

In addition to outshooting the Mustangs from the field and foul line, the Eskymos had a big 50 to 20 advantage in the rebounding department.

Senior forward Wally Schultz took command of the Eskymo attack Saturday night, pumping in 11 field goals and four free throws for 26 points in three quarters of action. He hit on 11 of 16 shots from the floor. Schultz hauled down 14 rebounds to lead his mates in that department.

Ken Seibert followed Schultz in scoring with 14 points and in rebounding with 13. Bill Eis and Jerry Hanson each contributed 11 points from their guard positions.

John Radcliffe kept Munising from being wiped out completely when he scored 14 of the Mustangs' 26 points in the first half. He finished with 18 as the only Mustang in double figures. Munising hit on 19 of 67 shots from the field and 12 of 24 from the free throw line.

The Eskymos will return to action Friday night when they place their 1-1 Great Lakes Conference record on the line at Ishpeming.

Escanaba also won the jayvee game, 50-40.

Box score:

ESCANABA	FG	FT	PF	TP
Schultz	11	4	1	26
Fleetwood	0	1	0	1
Seibert	6	2	3	14
Eis	4	3	2	11
Hanson	5	1	1	11
Clairmont	1	0	2	2
Christensen	0	1	4	1
Olson	1	0	3	2
Boileau	2	1	3	5
Dufour	1	0	0	2
Bolm	1	0	0	2
Sivertsen	2	2	1	6
Meunier	0	2	1	2
TOTALS	34	17	21	85

MUNISING	FG	FT	PF	TP
Oas	2	3	4	7
Paquette	2	2	1	6
Radcliffe	8	2	4	18
Maki	1	1	1	3
DesArmo	2	0	0	4
Rousseau	2	0	2	4
Shauver	0	2	1	2
Carmody	1	0	5	2
Marsh	1	0	2	2
Ward	0	2	0	2
Draze	0	0	1	0
TOTALS	19	12	21	50

By quarters:

Escanaba	20	19	27	19—85
Munising	11	15	7	17—50

Pro Football

By The Associated Press

Eastern Conference

	W	L	T	Pct.
New York	9	3	0	.750
Cleveland	9	3	0	.750
St. Louis	8	4	0	.667
Pittsburgh	6	3	3	.667
Dallas	3	9	0	.250
Washington	3	9	0	.250
Philadelphia	2	8	2	.200

Western Conference

	W	L	T	Pct.
Chicago	9	1	2	.900
Green Bay	9	2	.	.818
Baltimore	6	6	0	.500
Los Angeles	5	7	0	.417
Detroit	4	7	1	.364
Minnesota	4	7	1	.364
San Francisco	2	10	0	.167

Sunday's Results

Baltimore 36, Washington 20
Cleveland 24, St. Louis 10
Los Angeles 21, San Francisco 17
Minnesota 17, Chicago 17, (tie)
New York 34, Dallas 27
Philadelphia 20, Pittsburgh 20 (tie)

Saturday's Game

Green Bay at Los Angeles

Sunday's Games

Cleveland at Detroit
Minnesota at Baltimore
Philadelphia at St. Louis
Pittsburgh at Dallas
San Francisco at Chicago
Washington at New York

American Football League

Eastern Division

	W	L	T	Pct.
Houston	6	5	0	.545
Boston	6	5	1	.545
New York	5	5	1	.500
Buffalo	5	6	1	.455

Western Division

	W	L	T	Pct.
San Diego	9	2	0	.818
Oakland	7	4	0	.636
Kansas City	2	7	2	.222
Denver	2	8	1	.200

Sunday's Results

San Diego 27, Houston 0
Boston 17, Buffalo 7
New York 17, Kansas City 0

Sunday's Games

San Diego at Oakland
Denver at Kansas City
Boston at Houston
New York at Buffalo

Basketball

By The Associated Press

EAST

Providence 64, Catholic U. 61
Pittsburgh 82, Fairfield 62
Duquesne 99, American U. 59
LaSalle 76, Albright 44
St. Joseph 73, Mt. St. Mary 62
Canisius 96, Scranton 61
Harvard 84, Bowdoin 60
Columbia 89, CCNY 84, 2 ot
Northeastern 85, Brown 58
Buffalo 58, Buffalo St. 40
Long Island U. 86, Pace 66

SOUTH

Duke 92, Penn State 62
Kentucky 75, Virginia 64
W. Virginia 67, Furman 65
N.C. State 69, VMI 57
Davidson 98, Ham.-Sydney 52
Vir. Tech 77, Richmond 53
Louisville 113, Georgetown 82

SOUTHWEST

N. Mexico 76, Texas Tech 75
W. Texas St. 126, Tex. Wes. 87
N. Mex. St. 76, Abilene Christian 74
Arkansas 71, S.W. La. 65
Texas West. 87, N. Tex. St. 55

FAR WEST

Utah St. 97, Loyola (LA) 85
Utah 98, Fresno St. 89
San Francisco 88, Nevada 64
Idaho State 92, Weber 79

MIDWEST

Cincinnati 101, Geo. Wash. 65
Ohio State 68, Calif. Davis 42
Wichita 82, Wyoming 67
Minnesota 76, Kansas St. 66
Illinois 59, Butler 52
Michigan 90, Ball State 76
Bradley 83, Har-Simmons 63
Indiana 80, S. Illinois 65
Mich. State 109, N. Mich. 86
Dayton 85, Akron 64
Northwestern 80, W. Mich. 78
Creighton 85, Colorado 72
Missouri 65, Air Force 64
Drake 91, William Jewell 71
St. Louis 100, S. Dakota 70
DePaul 80, North Dakota 50
Toledo 96, Tulane 60

Bukovich Cut

SOUTH ST. PAUL, Minn. (AP) — Defenseman Tony Bukovich, of Houghton, Mich., was cut from the 1964 U.S. Olympic hockey team Sunday by coach Eddie Jeremiah.

Figure Dickey Will Get Job

KNOXVILLE, Tenn. (AP) — Doug Dickey, young assistant coach at the University of Arkansas, was reported today to be Tennessee's choice as head football coach to succeed ousted Jim McDonald.

McDonald, fired Sunday after compiling a 5-5 record this fall, was named assistant athletic director to Bob Woodruff.

McDonald had been appointed head coach last June 20, following the dismissal of Bowden Wyatt.

The university's athletics board meets today at which formal announcement of the hiring of Dickey is expected.

Dr. Earl Ramer, board chairman, declined comment on published reports that Dickey would get the job. However, he said the new coach might be named at the meeting.

Dickey is 31 and has been on Coach Frank Broyles' staff at Arkansas since 1959. He is the Razorbacks' offensive backfield coach.

Dickey was quarterback at the University of Florida in 1952-53 under Woodruff.

The dismissal of McDonald came somewhat as a surprise.

The Volunteers, under McDonald, got off to a poor start, dropping four of their first five games. But the team improved steadily and in November finished with victories over Tulane, Kentucky and Vanderbilt and a good showing against Mississippi despite a 20-0 loss.

College Football

Saturday's College Football

By The Associated Press

EAST

Dartmouth 22, Princeton 21
Yale 20, Harvard 6
Holy Cross 9, Boston Col. 0
Lehigh 15, Lafayette 8
Kings Point 27, Penn Mil. 13

SOUTH

Auburn 10, Alabama 8
Mississippi 10, Miss. St. 10 tie
Georgia Tech 14, Georgia 3
Tennessee 14, Vanderbilt 0
Pittsburgh 31, Miami, Fla. 20
Memphis State 29, Houston 6

MIDWEST

Purdue 21, Indiana 15
Oklahoma 34, Oklahoma St. 10
Missouri 9, Kansas 7
Ohio State 14, Michigan 10
Wichita 26, Tulsa 15

SOUTHWEST

Baylor 21, Rice 12
TCU 22, SMU 15
How. Payne 16, Har.-Sim. 7
Arizona State 35, Arizona 6

FAR WEST

Southern Cal 26, UCLA 6
Oregon 31, Oregon State 14
Stanford 28, California 17
Washington 16, Wash. State 0
N. Mexico 26, Brig. Young 0

MINERAL BOWL

N. Illinois 21, S.W. Missouri 14

NAIA Semifinal Playoff

St. John's 54, Emporia 0

READY TO RAMBLE—Starting for Loyola of Chicago are, left to right, John Egan, Ron Miller, six-seven Leslie Hunter, six-six Vic Rouse and Chuck Wood. The Ramblers are the National Collegiate Athletic Association's defending champions.

National Cage Champion To Open Season Tonight

By TED MEIER
By The Associated Press

Coach George Ireland's Ramblers from Chicago Loyola will have four returning starters in their lineup tonight when they open defense of their national collegiate basketball championship against North Dakota.

Only All-America Jerry Harkness, who graduated, is lost from the team that compiled a 29-2 record and upset Cincinnati in the NCAA finals last year.

So it's no surprise that the talented Ramblers are heavily favored to repeat as the nation's best in The Associated Press' pre-season poll. They're lop-sided favorites to win their opener against little North Dakota, which absorbed an 80-50 drubbing from DePaul Saturday.

The opening night results generally followed form, with Minnesota's 76-66 victory over Kansas State the only major surprise.

The Violets of NYU, ranked second in the AP poll, also open this week along with the sixth-ranked Sun Devils of Arizona State and the No. 10 Oregon State Beavers. NYU opens Wednesday at Cornell, Arizona State on Tuesday against Western New Mexico at Home and Oregon State at Washington State tonight. The latter game was postponed from Saturday.

The other teams in the preseason top ten, the Cincinnati Bearcats, the Duke Blue Devils, the Wichita Wheatshockers, the Ohio State Buckeyes, the Michigan Wolverines and the Kentucky Wildcats all scored impressive victories on opening night.

Cincinnati, No. 3, crushed George Washington 101-65 behind Ron Bonham's 31 points. Duke, No. 4, humbled Penn State 92-62 as Jeff Mullins tallied 25 points. Wichita, No. 5, took Wyoming 82-67 as Dave Stallworth got 36 points. Ohio State, No. 7, thumped California at Davis 68-62 with Gary Bradds netting 20 points.

Michigan, No. 8, walloped Ball State 90-76 as Cazzie Russell and Jim Myers filled in capably for the suspended Bill Buntin with an aggregate 52 points. Kentucky, No. 9, had little trouble with Virginia 75-64 as Cotton Nash and Ted Deeken scored 56 points between them.

Rick Falk's 25-foot shot at the buzzer gave Northwestern an 80-78 victory over Western Michigan and West Virginia nipped Furman 67-65 on Ricky Ray's jump shot with one second left in two other thrillers.

Bowling Notes

BARK RIVER WOMEN'S LEAGUE

Team	Points
Teal's Evergreens	21
Photo Art Shop	20
Andy's Bar	17
Bark River Bank	16
Adams Grocery	15
Marriers Music	5

HIG: Geneva Iverson 177, HIS: Lorraine Teal 464; HTG: Andys 768; and HTS: Teals 2098.

Five High Averages

Bette Olson 152, Geneva Iverson 150, Marion Adams 140, Lorraine Teal 139 and Cecile Peltier 139.

CLASSIC LEAGUE

Team	Points
Little Mikes	26
Mead Paper Corp.	24
Clairmont Transfer	22
Arcadians	17½
Holiday Bowl	11
DeGrand Oil	9½
Drewrys Beer	9
Winsor Tile	9

Five High Averages

Gafner 194, Benard 188, Barnhart 187, Beck, Wahowiak 184 and Nelson 183.

HTG: Holiday Bowl, Little Mikes 921; HTM: Little Mikes 2693; HIG: R. Holmes 234; and HIM: R. Holmes 651.

DELTA LEAGUE

Team	Points
Kiwanis 2	20
Teachers	17½
Bark River Lions	17
Bark River Culverts	17
Plumbers	16½
Benson Optical Co.	15
Rotary	11
Kiwanis 1	10

Five High Averages

Paul DeBen 179, Ken Peterson 169, Phil Norman 164, Phil Hiney 163 and Louis Kleiman 161.

HTG: Teachers 874; HTM: Teachers 2401; HIG: Phil Hiney 215; and HIM: Abe Herro 540.

COMMERCIAL LEAGUE

Team	Points
Terrace	20
Drewrys	16
Strohs	16
Stone House	14
Carpenters	14
Rebuilders	13
Kobas	11
State Wide	8

Five High Averages

W. Flath 171, A. Davidson 169, G. Mathieson 169, M. Pouliot 167 and E. Evans 166.

HTG: Rebuilders 873; HTM: Rebuilders 2468; HIG: R. Pertile 203; and HIM: G. Mathieson 533.

BOWL-A-RAMA 9:00 MONDAY

Team	W	L
Kresges	14	6
Dells Belles	12	8
Harnischfeger	12	8
Hughes Heating	9	11
Western Auto	7	13
Old Milwaukee	6	14

Five High Averages

Shirley Trombley 133, Bernice Roy 132, Esther Lorey 129, Carol Terres 128 and Margaret Hughes 124.

HTM: Harnischfeger 1818; HTG: Kresges 628; HIM: Bernice Roy 430; and HIG: Marge Hughes 158.

HOLIDAY 7:00 WEDNESDAY

Team	Points
Granada	24
Beck's Plumberettes	20
Drewrys	19
Birds Eye	19
West End Drug	16
Crown Life	13
Neisners	12
Teal's Evergreens	9

Five High Averages

Helene LaPorte 150, Lou Barnhardt 146, Arletta Brazeau 145, Doris Costley 143 and Irene Myers 141.

HIS: Helene LaPorte 526; HIG: Lou Barnhardt 192; HTS: Granada 2228; and HTG: Granada 785.

A golf ball must not weigh more than 1.62 ounces.

Schwartzwalder started the current football season with a 17-year record of 111 victories, 49 losses and two ties.

National League Football Draft Slated Today

By JACK HAND

CHICAGO (AP) — The 14 National Football League teams draft the top college talent today, to be followed shortly by a checkbook struggle with the newer American Football League.

The San Francisco 49ers, bottom in the league standings, get first pick in the NFL. The other teams follow in reverse order of the current standings, with the Chicago Bears picking last.

The session starts at 10 a.m., EST, and will run all day.

The 49ers, hurting at quarterback, might grab Pete Beathard of Southern California, Rose Bowl hero.

That would start the money fight right away. Beathard was the No. 2 pick in the AFL draft held last Saturday in New York. The Kansas City Chiefs tabbed him and reportedly have been in close contact with him.

If that is the case, the 49ers might go for George Mira, the Miami All-America who is highly regarded by NFL people here for the draft meeting.

The NFL draft will go 20 rounds, until bidding rights within the league are reserved on 280 players.

The eight AFL clubs earmarked 160 players.

The same collegians for the most part will appear on both lists, with the highest bidder landing the man. It's been a players' market since the AFL was formed four seasons ago.

Each NFL club retained its first round pick, but trades have made some inroads down the list. The Bears have a total of 24 choices, Green Bay 23, Los Angeles 22 and Detroit and San Francisco 21 each.

Dallas, New York and St. Louis have the regulation 20.

Cleveland, Minnesota and Philadelphia have 19 each, Baltimore 18 and Pittsburgh and Washington 17.

The AFL by-passed the glamor boys generally and concentrated on beefy linemen.

The NFL may have the top names higher, including quarterbacks such as Billy Lothridge of Georgia Tech, Dick Shiner of Maryland, Larry Rakestraw of Georgia, George Bork of Northern Illinois, Perry Lee Dunn Mississippi and Craig Morton of California, in addition to Beathard and Mira.

The NFL probably will bypass Jack Concannon of Boston College. The AFL Boston Patriots traded for the first draft choice in their league and tabbed Concannon, a home town here.

Big Ten Cagers Get Good Start

CHICAGO (AP)—Getting off to a surprising clean sweep of games Saturday, Big Ten basketball teams will try to keep up their undefeated record Monday.

They will if Minnesota is victorious at Houston in one of four games scheduled.

Other Monday night games find South Dakota at Iowa, Tulane at Michigan, Butler at Ohio State and Kent State at Ohio State.

The Big Ten's clean sweep in opening games Saturday saw Indiana defeat Southern Illinois 80-65; Michigan State wallop Northern Michigan, 109 - 86; Northwestern edge Western Michigan, 80-78; Ohio State trounce Davis of California 68-42; Illinois down Butler 59-52; Michigan trounce Ball State 90-76 and Minnesota get by tough Kansas State, 76-66.

All-America Gary Bradds scored 20 points in Ohio State's victory but one of the big surprises was the 24 points scored by Larry Cooper of Illinois.

Cooper also grabbed 17 rebounds to lead his team in both departments.

Northwestern was the only team which ran into difficulty Saturday and Rich Falk settled it with a 25-foot basket as the buzzer sounded to give the Wildcats their triumph.

Falk whipped in 32 points for Northwestern. Skip Thoren led Illinois with 18 and Cazzie Russell, the man who can lead Michigan to the Big Ten title, scored 30 for the Wolverines.

Baseball Trade Talk Involves Big Name Stars

By JOE REICHLER

SAN DIEGO, Calif. (AP) — High level trade discussions involving front liners Felipe Alou, Bill Skowron, Jim Bunning, Jim Kaat, Ray Sadecki and Claude Osteen gave promise of several major player transactions today as the National Baseball Association officially opened its 62nd baseball convention.

The most sought after player appeared to be Felipe Alou, the star right fielder of the San Francisco Giants. At least two clubs, the St. Louis Cardinals and the Detroit Tigers, have made overtures for the 28-year-old Dominican Republic native who batted .281, hit 20 homers and drove in 82 runs last season.

St. Louis has offered Sadecki, their promising 23-year-old southpaw, who divided 20 decisions with the Cards, winning four of his last five decisions. The Giants, on the lookout for a starting left-hander, expressed interest but asked the Cards to "sweeten" the offer.

The other proposed deal involving Alou is more complicated. The Tigers would like to have Alou but do not have a left-hander the Giants consider of equal value. The Giants, on the other hand, are interested in Minnesota southpaw Jim Kaat. The Twins are looking for a starting right-hander.

"We would like to have Jim Bunning of Detroit and the Tigers are interested in Alou," a Minnesota spokesman said. "I understand Calvin (Calvin Griffith, owner of the Twins) has offered Kaat to the Giants for Alou with the intention of sending Alou to the Tigers in exchange for Bunning."

A trade between the Los Angeles Dodgers and Washington Senators appears imminent. The Dodgers are said to have offered Skowron and an unidentified player to the Senators for Osteen, Washington's ace left-hander despite his 9-14 record.

More trade talk was expected today when the club officials gather for the annual draft.

The Senators, having first pick because of their last place finish in the American League were expected to select one of two pitchers, Camilo Estevis of Albuquerque or Howard Koplitz of Syracuse.

The draft was divided into two groups. The first selection was to be made from veteran minor leaguers at a cost of $25,000. Most of the activity, however, was expected to center around the first year draft, which includes young bonus players signed after Dec. 1, 1962. These may be acquired for the $8,000 price.

Last year, the majors selected 56 players at a record outlay of $695,000. Of these, 45 were first year men.

The Cards announced Sunday they had given veteran catcher Carl Sawatski his unconditional release.

Pick St. Jean In Pro Draft

DETROIT (AP)—Eight Michigan college football players, including five from Michigan State, were selected by American Football League teams at the annual league draft meetings Saturday in New York.

Leading the list of MSU selections was end Matt Snorton, picked by Denver in a third round choice acquired from Boston.

Michigan tackle Tom Keating was selected in the fifth round by Kansas City.

The Spartans' ace halfback, 155-pound Sherman Lewis, was a ninth round pick of New York. In the same round, Boston picked Leonard St. Jean, Northern Michigan end.

Michigan guard Joe O'Donnell was Buffalo's 13th round choice.

Other MSU players drafted were halfback Herman Johnson, New York: Earl Lattimer, a tackle converted from fullback, Buffalo; and Ed Lothamer, a tackle, Kansas City.

Buntin Returns To UM Cage Team

ANN ARBOR (AP)—Michigan basketball coach Dave Strack announced Sunday that he has reinstated star center Bill Buntin, and will play the 6-foot-7 giant in today's home opener with Tulane.

Buntin was indefinitely suspended Thursday for what Strack termed "disciplinary reasons." Strack said he had talked things over with Buntin and their differences had been resolved. He declined to say why he had suspended Buntin, an all-Big Ten selection last year when he was the leading rebounder in the conference.

Buntin missed one game, Saturday's 90-76 win over Ball State at Muncie, Ind. Buntin's replacement, sophomore Jim Myers, scored 22 points.

Michigan Scores

Michigan State 109, Northern Michigan 86
Michigan 90, Ball State, Ind. 76
Kalamazoo 85, Manchester, Ind. 74.
Defiance, Ohio 89, Olivet 78
Northwestern, Ill. 80, Western Michigan 78
Calvin 91, Wheaton, Ill. 86
Detroit at Purdue, postponed to Dec. 4
Gannon, Pa. 111, Lawrence Tech 63

Vincennes (Ind.) Tourney
Benton Harbor Community College 96, Southeastern Illinois 64 (consolation round)
Kiwanis Tournament

Matt Winner Of Gymkhana

George Matt, with Jack Shiner as navigator finished first in the blindfold gymkhana staged Sunday at the Bay de Noc Raceway by Ye Aulde Airport Sportscar Club.

Shiner, with Matt as navigator, was second and Mable Oslund, with Mel Oslund navigating, was third among the 16 entries.

The organization met at Kallio's following the event and tentatively set Jan. 12 as the date of the annual meeting.

Illinois Helped Big Ten Record

CHICAGO (AP) — Illinois is the only team the Big Ten should send to the Rose Bowl to face Washington in Pasadena New Year's Day—for reasons of prestige.

Not only did the Illini win the conference championship to qualify for the bid, but if it hadn't been for coach Pete Elliott's youngsters, the Big Ten would not have fared so well against opponents of the Big Six.

Illinois, which takes a 7-1-1 record against Washington's 6-4, defeated California 10 - 0 and UCLA 18-12. This gave the Big Ten a 3-2-1 record against Big Six foes.

That's rather poor, considering that the Big Ten finished 15-7-1 against non - conference opponents. Southern California, which finished in a tie for the Gig Six title, but yielded the bowl bid because of a loss to Washington, defeated Michigan State 13-10 and Ohio State 32-3.

That was quite a feat for the Trojans since Michigan State finished in a second place tie with Ohio State after losing to the Illini 13-0.

Washington met only one Big Ten opponent and lost to Iowa, 17-7, one week after Iowa had battled Washington State to a 14-14 tie. However Washington defeated Washington State Saturday 16-0 to grab the bowl bid—which all means little can be determined from comparative scores.

Ohio State and Purdue closed the Big Ten season with victories. Ohio State fought off a last minute Michigan drive to preserve a 14-10 victory and Purdue scored with less than three minutes left on Ron DiQgravio's third touchdown pass for a21-15 triumph over Indiana.

The victory enabled purdue to finish fourth, while Indiana dropped into the Big Ten cellar. Michigan, Northwestern and Wisconsin tied for fifth, Iowa was eighth and Minnesota climbed out of the basement following Indiana's defeat.

A BUSY SHOP

COLUMBUS, Ohio (AP)—Ohio State University keeps its sports equipment bill down through a repair shop under one corner of the football stadium.

Phil Bennett is "proprietor" of the shop, which not only repairs equipment used in 12 varsity sports and the intramural program, but also turns out specially modified equipment developed by OSU coaches and trainers.

Hamilton Wins Grey Cup Game

TORONTO (AP)—The Hamilton Tiger-Cats got their Grey Cup victory; Hal Paterson got a scoring record, and a television network got a break in the Canadian pro football championship game.

Hamilton ended a frustrating run of four playoff losses by trimming the favored British Columbia Lions, 21-10, at Vancouver, B.C., Saturday. Paterson, veteran Ti-Cat flanker, scored his fifth touchdown in Cup competition to top the old mark by one.

And WABC-TV beamed the game throughout Canada and the United States in little more than three hours after struggling through a two-day nightmare last year when a dense fog caused a halt in play on the scheduled date.

The Tiger-Cat victory, which gave the Eastern Division champs their first title since 1957, was a personal triumph for 30-year-old Paterson and his 31-year-old batterymate, former Maryland quarterback Bernie Faloney.

For the Lions, Western Division doormats for 10 seasons, and their 36,465 partisans the defeat was a bitter blow, compounded by the second quarter loss of star halfback Willie (The Wisp) Fleming.

Faloney completed 14 of 20 passes for 272 yards and pitched scoring strikes of 70 yards—to Paterson—and five yards to Willie Bethea.

Basketball

Grade School

St. Anne 30, All Saints 16
St. Joe 35, Flat Rock 27
St. Pat 39, St. Thomas 35

Army-Navy Clash Will Fill Bowls With Grid Foes

By BOB GREEN
By The Associated Press

The majority of the major college football bowl berths still unfilled hinge on just one game —Army-Navy.

When that one is decided, the Cotton Bowl visitors' spot will be filled—either by Navy or Pitt. And when the Cotton Bowl is decided the others are expected to fall in line just like knocking over the first of a row of dominoes.

Here's the way it works: The Rose, Sugar, Orange and Bluebonnet bowls have their teams. Still to be filled are the visiting roles in the Cotton and Gator and both spots in the Liberty.

Second-ranked Navy is the top contender for the Cotton Bowl berth, but won't go if it loses to Army in their classic clash in Philadelphia on Saturday. It may not go even if it wins.

Fifth-ranked Pitt is the No. 2 contender with an 8-1 record and with one game to go, against Penn State Saturday. Pitt, however, also is considered a candidate for some of the other bowls, so they all must await the outcome of the Army-Navy clash.

The Middies definitely won't go if they fail in their bid for their fifth straight victory over Army. If they win, the whole delicate situation will land in lap of the Pentagon and may even end up on the desk of President Johnson.

If Navy doesn't go, the honor almost certainly will go to Pitt, which has lost only to Navy and marked up its eighth victory with a 31-20 decision over Miami, Fla. Saturday night.

Washington won its way into the Rose Bowl on the running of fullback Junior Coffey in a 16-0 victory over Washington State that sealed the Big Six title Saturday. The Huskies take only a 6-4 mark into the game against Big Ten champ, Illinois, 7-1-1.

Auburn gained the Orange Bowl spot opposite Nebraska on the strength of its 10-8 upset of Alabama, engineered largely through the efforts of substitute quarterback Mailon Kent.

Despite the setback, Alabama made it into the Sugar, where it will opppose Mississippi, which had to have a fourth-period field goal to tie Mississippi State 10-10.

Brilliant Don Trull scored all three touchdowns in the 21-12 Baylor victory over Rice which put the Bears in the Bluebonnet against LSU.

Dartmouth gained a share of the Ivy League title by whipping Princeton 22-21 while Yale knocked off Harvard 20-6.

Spartans Bow In Puck Clash

By The Associated Press

Michigan college hockey teams split two games Saturday.

Michigan, getting 60 shots on goal to its opponent's 20, blitzed Queens (Ont.) College 9-5 at Ann Arbor, while Michigan State dropped a 5-3 decision to St. Lawrence at Canton, N.Y.

The Wolverines defeated Queens by an identical 9-5 score Friday. Gary Butler had three goals and three assists in that game.

MSU defeated St. Lawrence, 5-1, Thursday night and lost to Clarkson, 7-1, Friday to end its season-opening visi to upstate New York with a 1-2 record.

Chatham Posts Hockey Victory

PORT HURON (AP)—Frank St. Marseille scored twice in the final period Sunday night to boost Chatham to a 6-4 International Hockey League victory over Port Huron.

The Maroons were trailing 3-2 when St. Marseille scored his first goal. His go-ahead goal came seconds later, and Chatham never was headed after that.

Jerry Moore also scored twice for the Flags, who suffered their third straight loss. Port Huron now is 8-6, while Chatham has a 4-9-1 record.

Tom's Cagers Top Strohlers

Tom's Signs traveled to Stephenson Sunday and fashioned a 63-55 independent basketball victory over the Strohlers.

Bill LeClair tallied 21 points and John Vanlerberghe 16 for the Escanaba team. Schultz hit 21 and Ray Hubbard 14 for Stephenson.

GLADSTONE

Tax Collections Up One Million

LANSING (AP) — Michigan's November sales and use tax collections showed an increase of nearly $1 million over November, 1962, but Revenue Commissioner Clarence Lock said the increase rate had declined.

In another report, Treasurer Sanford Brown said Michigan's treasury took in $50.8 million for the week of Nov. 18—a period in which expenditures totaled only $39.8 million.

Sales and use tax collections last month totaled $43,604,049. This was $944,005 better than November, 1962, but "represents a increase of only 2.2 per cent," said Lock.

Bowling Notes

TWILIGHT WEDNESDAY

Team	Points
Marble Arms	35
R & H	30
Strohs	27
Bay de Noc Lures	22½
Swensons	22
Blatz	19½
Morning Glory	19
Skellgas	17

Five High Averages

Josie Kinkella 175, Joyce Broman 169 Marion Tibergien 158, Irene Yirsa 154 and Vivian Miller 153.

HTG: Marble Arms 741; HTS: Marble Arms 2189; HIG: Velma Nyberg 192; and HIS: Josie Kinkella 536.

AMERICAN LEAGUE

Team	W	L
Midway Lanes	28	12
Bosch Beer	22	18
Pabst	21½	18½
Arcadia Inn	19	17
Sterling	20	20
Bungalow	17	19
All Style	16	20
Coca Cola	8½	27½

Five High Averages

A. Gillis 200, R. Wahowiak 194, E. Gravelle 192, J. Damitz 190, R. Anderson and C. Lundmark 186.

HTG: Midway Lanes 923; HTM: Midway Lanes 2739; HIG: A. Gillis 227; and HIM: A. Gillis 622.

DELTA LEAGUE

Team	Points
Bud & Tom's Red Owl	27
Marathon Oil Co.	24
Anderson's Mobil Service	23
Strohs	19
Drewrys Beer	19
J. L. B.'s	18
Larry's Bar	15
Village Inn	15

Five High Averages

Chas. Swanson 192, Bob Richards 181, John Lagina 179, Walter Lake 178 and George Neurohr 177.

HTG: Strohs 909; HTM: Strohs 2556; HIG: Hector Gagnon 212; and HIM: Walter Lake 553.

FRIDAY NIGHT LEAGUE

Team	W	L
The Midway Lanes	19	19
The Dutch Mill	27	21
Swanson's Hrdw.	26½	23½
Hupy's Insurance	24½	23½
Bill's Bar	24	24
Pabst Blue Ribbon	22	26
Strohs Beer	20½	27½
Carlings Black Label	18½	29½

Five High Averages

Jeanette Mosier 161, Mickey Naylor 159, Bonnie Smith 153, Barbara Wolfe 152, and Roe Alworden 151.

HTG: Hupy's 761; HTM: The Dutch Mill 2124; HIG: Mickey Naylor 186; and HIM: Bonnie Smith 485.

Dartball

WOMEN'S CHURCH LEAGUE

Team	W	L
R. L. D. S. Saints 1	16	5
Presbyterian	14	7
Calvary Lutheran	14	7
Immanuel Luth.	12	9
R. L. D. S. Saints 2	11	10
Christ The King 1	11	10
Central Methodist	9	12
First Lutheran	8	13
Christ the King 2	5	16
Bethany Luth.	5	16

Batting .250 Or Better

Bethany Luth. — Barbara Nelson 500.
Immanuel Luth. — Karen LaMarche 310, and Lois Petaja 260.
Calvary Luth. — Gloria Johnson 385 and Mary Brandstrom 273.
Christ the King 2 — Tillie E. 250, and Littie D. 263.
R. L. R. Saints 1 — Barbara R. 267.
Christ the King 1 — Adeline Irving 332 and Evelyn Wangerin 300.
R. L. R. Saints 2 — Jessie Stone 273.
Presbyterian — Lois Fisher 317.
First Lutheran — Joan Anderson 271 and Eileen Fyhr 261.

Briefly Told

August Mattson Post 71 will meet at 7:30 p. m., today at the Legion Hall.

A regular meeting of the Buckeye PTA scheduled for this evening has been postponed and will be held Monday, Dec. 9, at 8 p. m., at the school. A Christmas program will be held after the business meeting.

Minnewasca Chapter 96, Order of the Eastern Star, will hold their regular meeting and Christmas party at the Masonic Temple at 8 p. m., Tuesday. Gifts will be exchanged and refreshments will be served.

State Police of the Gladstone Post ticketed the following motorists over the past weekend: Gerald Ford, Rte. 1, Cornell, failed to stop for a stop sign; Lawrence Quist, Bark River, defective brakes; Carl Dubovsky, Rte. 1, Escanaba, no operator's license; Ray Jurmu, 1601 Lake Shore Dr., Escanaba, no operator's license; Arthur Richer, Bark River, no operator's license; Alfred LeBoeus, Powers, no operator's license; Richard Willis, Gladstone, speeding; Eugene Weafer Jr., K. I. Sawyer Air Base, speeding; William Vincent, Wilson, no valid operator's license; Louis Viau, Rte. 1, Escanaba, no valid registration; Rudolph Sterk, Kalamazoo, speeding; and Paul Woolford of 210 N. 13th St., speeding.

Rock Bowling

ROCK WOMEN'S MAPLE BOWL

Team	Points
Pabst	29½
Herbs	29
Ramseths	27
Larson	22
Maple Bowl	19½
Northland	19
U. P. Mutual	16
Blatz	15
Hermansons	12
Bosch	11

HTG: Pabst 790; HTS: Ramseths 2253; HIG: Doris Johnson 201; and HIS: Grace Maki 507.

Five High Averages

Vi Trombly 159, Leah Lusardi 157, Lillian Roberts 157, Evelyn Kivela 154 and Shirley Westlund 153.

"Ma and Pa Kettle At The Fair"
Marjorie Main and Percy Kilbride
Shown at 8:50 P.M. ONLY!
—HIT NO. 2—
"Ma and Pa Kettle"
Marjorie Main and Percy Kilbride
Shown at 7:15 P.M. ONLY!
RIALTO
Now Thru Tues.

OPEN TUESDAY NIGHT TILL 9 P.M.

SPECIAL tuesday only
ski-happy parkas with two sides to their story
Most popular sports jackets on or off the slopes—our ski parkas in colorful rayon/cotton faille prints that reverse to quilted solids! Have one for yourself at special savings right now! Each is warmly lined, has snug nylon wristlets, and is styled with a throw-back hood and two zip pockets. Colorful choice of prints; sizes S-M-L in the collection.
Lewis of Gladstone
$12.90
your fashion specialty store

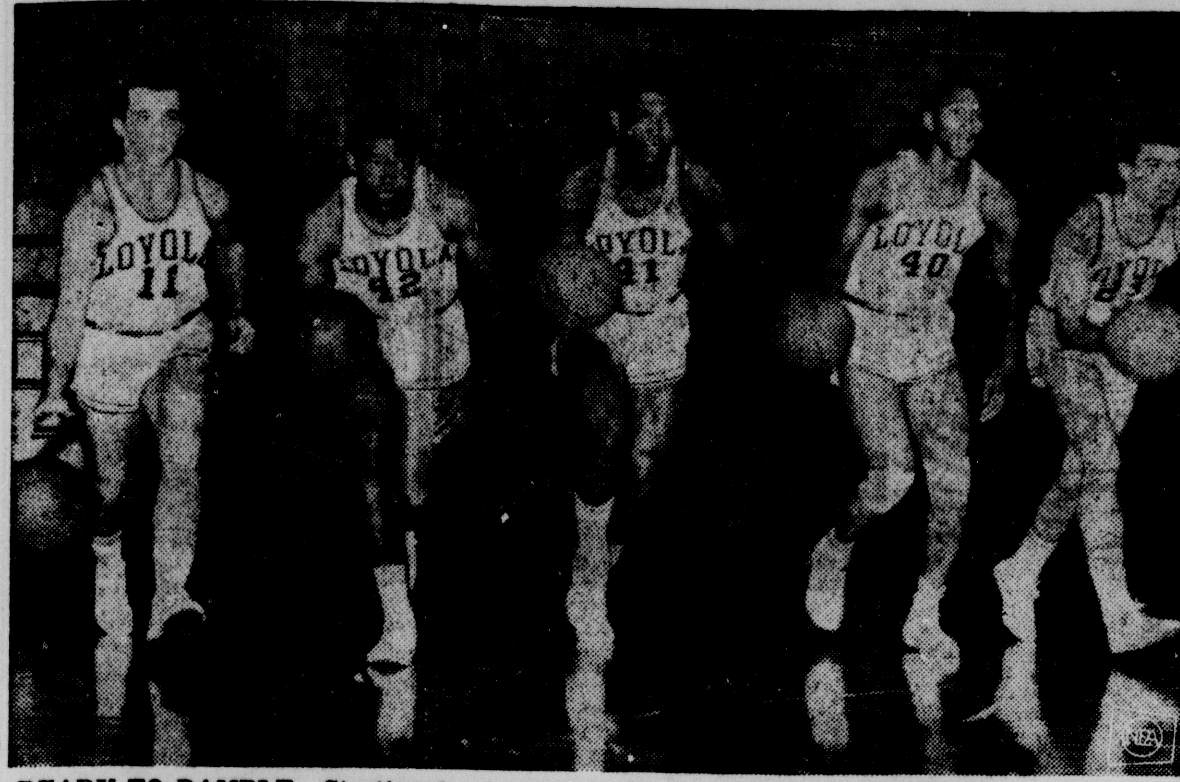

READY TO RAMBLE—Starting for Loyola of Chicago are, left to right, John Egan, Ron Miller, six-seven Leslie Hunter, six-six Vic Rouse and Chuck Wood. The Ramblers are the National Collegiate Athletic Association's defending champions.

National Cage Champion To Open Season Tonight

By TED MEIER
The Associated Press

Coach George Ireland's Ramblers from Chicago Loyola will have four returning starters in their lineup tonight when they open defense of their national collegiate basketball championship against North Dakota.

Only All-America Jerry Harkness, who graduated, is lost from the team that compiled a 29-2 record and upset Cincinnati in the NCAA finals last year.

So it's no surprise that the talented Ramblers are heavily favored to repeat as the nation's best in The Associated Press' pre-season poll. They're lop-sided favorites to win their opener against little North Dakota, which absorbed an 80-50 drubbing from DePaul Saturday.

The opening night results generally followed form, with Minnesota's 76-66 victory over Kansas State the only major surprise.

The Violets of NYU, ranked second in the AP poll, also open this week along with the sixth-ranked Sun Devils of Arizona State and the No. 10 Oregon State Beavers. NYU opens Wednesday at Cornell, Arizona State on Tuesday against Western New Mexico at Home and Oregon State at Washington State tonight. The latter game was postponed from Saturday.

The other teams in the pre-season top ten, the Cincinnati Bearcats, the Duke Blue Devils, the Wichita Wheatshockers, the Ohio State Buckeyes, the Michigan Wolverines and the Kentucky Wildcats all scored impressive victories on opening night.

Cincinnati, No. 3, crushed George Washington 101-65 behind Ron Bonham's 31 points. Duke, No. 4, humbled Penn State 82-62 as Jeff Mullins tallied 25 points. Wichita, No. 5, took Wyoming 82-67 as Dave Stallworth got 36 points. Ohio State, No. 7, thumped California at Davis 68-62 with Gary Bradds netting 20 points.

Michigan, No. 8, walloped Ball State 90-76 as Cazzie Russell and Jim Myers filled in capably for the suspended Bill Buntin with an aggregate 52 points. Kentucky, No. 9, had little trouble with Virginia 75-64 as Cotton Nash and Ted Deeken scored 56 points between them.

Rick Falk's 25-foot shot at the buzzer gave Northwestern an 80-78 victory over Western Michigan and West Virginia nipped Furman 67-65 on Ricky Ray's jump shot with one second left in two other thrillers.

Bowling Notes

BARK RIVER WOMEN'S LEAGUE

Team	Points
Teal's Evergreens	21
Photo Art Shop	20
Andy's Bar	17
Bark River Bank	16
Adams Grocery	15
Marriers Music	5

HIG: Geneva Iverson 177, HIS: Lorraine Teal 464; HTG: Andys 768; and HTS: Teals 2098.

Five High Averages

Bette Olson 152, Geneva Iverson 150, Marion Adams 140, Lorraine Teal 139 and Cecile Peltier 139.

CLASSIC LEAGUE

Team	Points
Little Mikes	26
Mead Paper Corp.	24
Clairmont Transfer	22
Arcadians	17½
Holiday Bowl	11
DeGrand Oil	9½
Drewrys Beer	9
Winsor Tile	9

Five High Averages

Gafner 194, Benard 188, Barnhart 187, Beck, Wahowiak 184 and Nelson 183.

HTG: Holiday Bowl, Little Mikes 921; HTM: Little Mikes 2693; HIG: R. Holmes 234; and HIM: R. Holmes 651.

DELTA LEAGUE

Team	Points
Kiwanis 2	20
Teachers	17½
Bark River Lions	17
Bark River Culverts	17
Plumbers	16½
Benson Optical Co.	15
Rotary	11
Kiwanis 1	10

Five High Averages

Paul DeBen 179, Ken Peterson 169, Phil Norman 164, Phil Hiney 163 and Louis Kleiman 161.

HTG: Teachers 874; HTM: Teachers 2401; HIG: Phil Hiney 215; and HIM: Abe Herro 540.

COMMERCIAL LEAGUE

Team	Points
Terrace	20
Drewrys	16
Strohs	16
Stone House	14
Carpenters	14
Rebuilders	13
Kobas	11
State Wide	8

Five High Averages

W. Flath 171, A. Davidson 169, G. Mathieson 169, M. Pouliot 167 and E. Evans 166.

HTG: Rebuilders 873; HTM: Rebuilders 2468; HIG: R. Pertile 203; and HIM: G. Mathieson 533.

BOWL-A-RAMA 9:00 MONDAY

Team	W	L
Kresges	14	6
Dells Belles	12	8
Harnischfeger	12	8
Hughes Heating	9	11
Western Auto	7	13
Old Milwaukee	6	14

Five High Averages

Shirley Trombley 133, Bernice Roy 132, Esther Lorey 129, Carol Terres 128 and Margaret Hughes 124.

HTM: Harnischfeger 1818; HTG: Kresges 628; HIM: Bernice Roy 430; and HIG: Marge Hughes 158.

HOLIDAY 7:00 WEDNESDAY

Team	Points
Granada	24
Beck's Plumberettes	20
Drewrys	19
Birds Eye	19
West End Drug	16
Crown Life	13
Neisners	12
Teal's Evergreens	9

Five High Averages

Helene LaPorte 150, Lou Barnhardt 146, Arletta Brazeau 145, Doris Costley 143 and Irene Myers 141.

HIS: Helene LaPorte 526; HIG: Lou Barnhardt 192; HTS: Granada 2228; and HTG: Granada 785.

A golf ball must not weigh more than 1.62 ounces.

Schwartzwalder started the current football season with a 17-year record of 111 victories, 49 losses and two ties.

National League Football Draft Slated Today

By JACK HAND

CHICAGO (AP) — The 14 National Football League teams draft the top college talent today, to be followed shortly by a checkbook struggle with the newer American Football League.

The San Francisco 49ers, bottom in the league standings, get first pick in the NFL. The other teams follow in reverse order of the current standings, with the Chicago Bears picking last.

The session starts at 10 a.m., EST, and will run all day.

The 49ers, hurting at quarterback, might grab Pete Beathard of Southern California, Rose Bowl hero.

That would start the money fight right away. Beathard was the No. 2 pick in the AFL draft held last Saturday in New York. The Kansas City Chiefs tabbed him and reportedly have been in close contact with him.

If that is the case, the 49ers might go for George Mira, the Miami All-America who is highly regarded by NFL people here for the draft meeting.

The NFL draft will go 20 rounds, until bidding rights within the league are reserved on 280 players.

The eight AFL clubs earmarked 160 players.

The same collegians for the most part will appear on both lists, with the highest bidder landing the man. It's been a players' market since the AFL was formed four seasons ago.

Each NFL club retained its first round pick, but trades have been made down the list. The Bears have a total of 24 choices, Green Bay 23, Los Angeles 22 and Detroit and San Francisco 21 each.

Dallas, New York and St. Louis have the regulation 20. Cleveland, Minnesota and Philadelphia have 19 each, Baltimore 18 and Pittsburgh and Washington 17.

The AFL by-passed the glamor boys generally and concentrated on beefy linemen.

The NFL may have the top names higher, including quarterbacks such as Billy Lothridge of Georgia Tech, Dick Shiner of Maryland, Larry Rakestraw of Georgia, George Bork of Northern Illinois, Perry Lee Dunn of Mississippi and Craig Morton of California, in addition to Beathard and Mira.

The NFL probably will bypass Jack Concannon of Boston College, however. The AFL Boston Patriots traded for the first draft choice in their league and tabbed Concannon, a home town hero.

A BUSY SHOP

COLUMBUS, Ohio (AP)—Ohio State University keeps its sports equipment bill down through a repair shop under one corner of the football stadium.

Phil Bennett is "proprietor" of the shop, which not only repairs equipment used in 12 varsity sports and the intramural program, but also turns out specially modified equipment developed by OSU coaches and trainers.

Big Ten Cagers Get Good Start

CHICAGO (AP)—Getting off to a surprising clean sweep of games Saturday, Big Ten basketball teams will try to keep up their undefeated record Monday.

They will if Minnesota is victorious at Houston in one of four games scheduled.

Other Monday night games find South Dakota at Iowa, Tulane at Michigan, Butler at Ohio State and Kent State at Ohio State.

The Big Ten's clean sweep in opening games Saturday saw Indiana defeat Southern Illinois 80-65; Michigan State win at Northern Michigan, 109-86; Northwestern edge Western Michigan, 80-78; Ohio State trounce Davis of California 68-62; Illinois down Butler 59-52; Michigan trounce Ball State 90-76 and Minnesota get by tough Kansas State, 76-66.

All-America Gary Bradds scored 20 points in Ohio State's victory but one of the big surprises was the 24 points scored by Larry Cooper of Indiana.

Cooper also grabbed 17 rebounds to lead his team in both departments.

Northwestern was the only team which ran into difficulty Saturday and Rich Falk settled it with a 25-foot basket as time ran out to give the Wildcats their triumph.

Falk whipped in 32 points for Northwestern. Skip Thoren led Illinois with 18 and Cazzie Russell, the man who can lead Michigan to the Big Ten title, scored 30 for the Wolverines.

Baseball Trade Talk Involves Big Name Stars

By JOE REICHLER

SAN DIEGO, Calif. (AP) — High level trade discussions involving front liners Felipe Alou, Bill Skowron, Jim Bunning, Jim Kaat, Ray Sadecki and Claude Osteen gave promise of several major player transactions today as the National Baseball Association officially opened its 62nd baseball convention.

The most sought after player appeared to be Felipe Alou, the star right fielder of the San Francisco Giants. At least two clubs, the St. Louis Cardinals and the Detroit Tigers, have made overtures for the 28-year-old Dominican Republic native who batted .281, hit 20 homers and drove in 82 runs last season.

St. Louis has offered Sadecki, their promising 23-year-old southpaw, who divided 20 decisions with the Cards, winning four of his last five decisions. The Giants, on the lookout for a starting left-hander, expressed interest but asked the Cards to "sweeten" the offer.

The other proposed deal involving Alou is more complicated. The Tigers would like to have Alou but do not have a left-hander the Giants consider of equal value. The Giants, on the other hand, are interested in Minnesota southpaw Jim Kaat. The Twins are looking for a starting right-hander.

"We would like to have Jim Bunning of Detroit and the Tigers are interested in Alou," a Minnesota spokesman said. "I understand Calvin (Calvin Griffith, owner of the Twins) has offered Kaat to the Giants for Alou with the intention of sending Alou to the Tigers in exchange for Bunning."

A trade between the Los Angeles Dodgers and Washington Senators appears imminent. The Dodgers are said to have offered Skowron and an unidentified player to the Senators for Osteen, Washington's ace left-hander despite his 9-14 record.

More trade talk was expected today when the club officials gather for the annual draft.

The Senators, having first pick because of their last place finish in the American League were expected to select one of two pitchers, Camilo Estevis of Albuquerque or Howard Koplitz of Syracuse.

The draft was divided into two groups. The first selection was to be made from veteran minor leaguers at a cost of $25,000. Most of the activity, however, was expected to center around the first year draft, which includes young bonus players signed after Dec. 1, 1962. These may be acquired for the $8,000 price.

Last year, the majors selected 56 players at a record outlay of $695,000. Of these, 45 were first year men.

The Cards announced Sunday they had given veteran catcher Carl Sawatski his unconditional release.

Pick St. Jean In Pro Draft

DETROIT (AP)—Eight Michigan college football players, including five from Michigan State, were selected by American Football League teams at the annual league draft meetings Saturday in New York.

Leading the list of MSU selections was end Matt Snorton, picked by Denver in a third round choice acquired from Boston.

Michigan tackle Tom Keating was selected in the fifth round by Kansas City.

The Spartans' ace halfback, 155-pound Sherman Lewis, was a ninth round pick of New York. In the same round, Boston picked Leonard St. Jean, Northern Michigan end.

Michigan guard Joe O'Donnell was Buffalo's 13th round choice.

Other MSU players drafted were halfback Herman Johnson, New York; Earl Lattimer, a tackle converted from fullback, Buffalo; and Ed Lothamer, a tackle, Kansas City.

Buntin Returns To UM Cage Team

ANN ARBOR (AP)—Michigan basketball coach Dave Strack announced Sunday that he has reinstated star center Bill Buntin, and will play the 6-foot-7 giant in today's home opener with Tulane.

Buntin was indefinitely suspended Thursday for what Strack termed "disciplinary reasons." Strack said he had talked things over with Buntin and their differences had been resolved. He declined to say why he had suspended Buntin, an all-Big Ten selection last year when he was the leading rebounder in the conference.

Buntin missed one game, Saturday's 90-76 win over Ball State at Muncie, Ind. Buntin's replacement, sophomore Jim Myers, scored 22 points.

Michigan Scores

Michigan State 109, Northern Michigan 86

Michigan 90, Ball State, Ind. 76

Kalamazoo 85, Manchester, Ind. 74.

Defiance, Ohio 89, Olivet 78

Northwestern, Ill. 80, Western Michigan 78

Calvin 91, Wheaton, Ill. 86

Detroit at Purdue, postponed to Dec. 4

Gannon, Pa. 111, Lawrence Tech 63

Vincennes (Ind.) Tourney

Benton Harbor Community College 96, Southeastern Illinois 64 (consolation round)

Kiwanis Tournament

Matt Winner Of Gymkhana

George Matt, with Jack Shiner as navigator finished first in the blindfold gymkhana staged Sunday at the Bay de Noc Raceway by Ye Aulde Airport Sportscar Club. Shiner, with Matt as navigator was second and Mable Oslund, with Mel Oslund navigating, was third among the 16 entries.

The organization met at Kallio's following the event and tentatively set Jan. 12 as the date of the annual meeting.

Illinois Helped Big Ten Record

CHICAGO (AP) — Illinois is the only team the Big Ten should send to the Rose Bowl to face Washington in Pasadena New Year's Day—for reasons of prestige.

Not only did the Illini win the conference championship to qualify for the bid, but if it hadn't been for coach Pete Elliott's youngsters, the Big Ten would not have fared so well against opponents of the Big Six.

Illinois, which takes a 7-1-1 record against Washington's 6-4, defeated California 10 - 0 and UCLA 18-12. This gave the Big Ten a 3-2-1 record against Big Six foes.

That's rather poor, considering that the Big Ten finished 15-7-1 against non - conference opponents. Southern California, which finished in a tie for the Gig Six title, but yielded the bowl bid because of a loss to Washington, defeated Michigan State 13-10 and Ohio State 32-3.

This was quite a feat for the Trojans since Michigan State finished in a second place tie with Ohio State after losing to the Illini 13-0.

Washington met only one Big Ten opponent and lost to Iowa, 17-7, one week after Iowa had battled Washington State to a 14-14 tie. However Washington defeated Washington State Saturday 16-0 to grab the bowl bid—which all means little can be determined from comparative scores.

Ohio State and Purdue closed the Big Ten season with victories. Ohio State fought off a last minute Michigan drive to preserve a 14-10 victory and Purdue scored with less than three minutes left on Ron DiQgravio's 21-yard touchdown pass for a21-15 triumph over Indiana.

The victory enabled purdue to finish fourth, while Indiana dropped into the Big Ten cellar. Michigan, Northwestern and Wisconsin tied for fifth, Iowa was eighth and Minnesota climbed out of the basement following Indiana's defeat.

Army-Navy Clash Will Fill Bowls With Grid Foes

By BOB GREEN
The Associated Press

The majority of the major college football bowl berths still unfilled hinge on just one game —Army-Navy.

When that one is decided, the Cotton Bowl visitors' spot will be filled—either by Navy or Pitt. And when the Cotton Bowl is decided the others are expected to fall in line just like knocking over the first of a row of dominoes.

Here's the way it works: The Rose, Sugar, Orange and Bluebonnet bowls have their teams. Still to be filled are the visiting roles in the Cotton and Gator and both spots in the Liberty.

Second-ranked Navy is the top contender for the Cotton Bowl berth, but won't go if it loses to Army in their classic clash in Philadelphia on Saturday. It may not go even if it wins.

Fifth-ranked Pitt is the No. 2 contender with an 8-1 record and with one game to go, against Penn State Saturday. Pitt, however, also is considered a candidate for some of the other bowls, so they all must await the outcome of the Army-Navy clash.

The Middies definitely won't go if they fail in their bid for their fifth straight victory over Army. If they win, the whole delicate situation will land in lap of the Pentagon and may even end up on the desk of President Johnson.

If Navy doesn't go, the honor almost certainly will go to Pitt, which has lost only to Navy and marked up its eighth victory with a 31-20 decision over Miami, Fla. Saturday night.

Washington won its way into the Rose Bowl on the running of fullback Junior Coffey in a 16-0 triumph over Washington State that sealed the Big Six title Saturday. The Huskies take only a 6-4 mark into the game against Big Ten champ, Illinois, 7-1-1.

Auburn gained the Orange Bowl spot opposite Nebraska on the strength of its 10-8 upset of Alabama, engineered largely through the efforts of substitute quarterback Mailon Kent.

Despite the setback, Alabama made it into the Sugar, where it will oppose Mississippi, which had to have a fourth-period field goal to tie Mississippi State 10-10.

Brilliant Don Trull scored all three touchdowns in the 21-12 Baylor victory over Rice which put the Bears in the Bluebonnet against LSU.

Dartmouth gained a share of the Ivy League title by upsetting Princeton 22-21 while Yale knocked off Harvard 20-6.

Hamilton Wins Grey Cup Game

TORONTO (AP)—The Hamilton Tiger-Cats got their Grey Cup victory; Hal Paterson got a scoring record, and a television network got a break in the Canadian pro football championship game.

Hamilton ended a frustrating run of four playoff losses by trimming the favored British Columbia Lions, 21-10, at Vancouver, B.C., Saturday. Paterson, veteran Ti-Cat flanker, scored his fifth touchdown in Cup competition to top the old mark by one.

And WABC-TV beamed the game throughout Canada and the United States in little more than three hours after struggling through a two-day nightmare last year when a dense fog caused a halt in play on the scheduled date.

The Tiger-Cat victory, which gave the Eastern Division champs their first title since 1957, was a personal triumph for 30-year-old Paterson and his 31-year-old batterymate, former Maryland quarterback Bernie Faloney.

For the Lions, Western Division doormats for 10 seasons, and their 36,465 partisans the defeat was a bitter blow, compounded by the second quarter loss of star halfback Willie (The Wisp) Fleming.

Faloney completed 14 of 20 passes for 272 yards and pitched scoring strikes of 70 yards—to Paterson—and five yards to Willie Bethea.

Basketball

Grade School

St. Anne 30, All Saints 16
St. Joe 35, Flat Rock 27
St. Pat 39, St. Thomas 35

Spartans Bow In Puck Clash

By The Associated Press

Michigan college hockey teams split two games Saturday.

Michigan, getting 60 shots on goal to its opponent's 20, blitzed Queens (Ont.) College 9-5 at Ann Arbor, while Michigan State dropped a 5-3 decision to St. Lawrence at Canton, N.Y.

The Wolverines defeated Queens by an identical 9-5 score Friday. Gary Butler had three goals and three assists in that game.

MSU defeated St. Lawrence, 5-1, Thursday night and lost to Clarkson, 7-1, Friday to end its season-opening visi to upstate New York with a 1-2 record.

Chatham Posts Hockey Victory

PORT HURON (AP)—Frank St. Marsielle scored twice in the final period Sunday night to boost Chatham to a 6-4 International Hockey League victory over Port Huron.

The Maroons were trailing 3-2 when St. Marsielle scored his first goal. His go-ahead goal came seconds later, and Chatham was never headed after that.

Jerry Moore also scored twice for the Flags, who suffered their third straight loss. Port Huron now is 8-6, while Chatham has a 4-9-1 record.

Tom's Cagers Top Strohlers

Tom's Signs traveled to Stephenson Sunday and registered a 63-55 independent basketball victory over the Strohlers.

Bill LeClair tallied 21 points and John Vanlerberghe 16 for the Escanaba team. Schultz hit 21 and Ray Hubbard 14 for Stephenson.

GLADSTONE

Tax Collections Up One Million

LANSING (AP) — Michigan's November sales and use tax collections showed an increase of nearly $1 million over November, 1962, but Revenue Commissioner Clarence Lock said the increase rate had declined.

In another report, Treasurer Sanford Brown said Michigan's treasury took in $50.8 million for the week of Nov. 18—a period in which expenditures totaled only $39.8 million.

Sales and use tax collections last month totaled $43,604,049. This was $944,005 better than November, 1962, but "represents a increase of only 2.2 per cent," said Lock.

Bowling Notes

TWILIGHT WEDNESDAY

Team	Points
Marble Arms	35
R & H	30
Strohs	27
Bay de Noc Lures	22½
Swensons	22
Blatz	19½
Morning Glory	19
Skellgas	17

Five High Averages

Josie Kinkella 175, Joyce Broman 169, Marion Tibergien 158, Irene Yirsa 154 and Vivian Miller 153.

HTG: Marble Arms 741; HTS: Marble Arms 2189; HIG: Velma Nyberg 192; and HIS: Josie Kinkella 536.

AMERICAN LEAGUE

Team	W	L
Midway Lanes	28	12
Bosch Beer	22	18
Pabst	21½	18½
Arcadia Inn	19	17
Sterling	20	20
Bungalow	17	19
All Style	16	20
Coca Cola	8½	27½

Five High Averages

A. Gillis 200, R. Wahowiak 194, E. Gravelle 192, J. Damitz 190, R. Anderson and C. Lundmark 186.

HTG: Midway Lanes 923; HTM: Midway Lanes 2739; HIG: A. Gillis 227; and HIM: A. Gillis 622.

DELTA LEAGUE

Team	Points
Bud & Tom's Red Owl	27
Marathon Oil Co.	24
Anderson's Mobil Service	23
Strohs	19
Drewrys Beer	19
J. L. B.'s	18
Larry's Bar	15
Village Inn	15

Five High Averages

Chas. Swanson 192, Bob Richards 181, John Lagina 179, Walter Lake 178 and George Neurohr 177.

HTG: Strohs 909; HTM: Strohs 2556; HIG: Hector Gagnon 212; and HIM: Walter Lake 553.

FRIDAY NIGHT LEAGUE

Team	W	L
The Midway Lanes	19	19
The Dutch Mill	27	21
Swanson's Hrdw.	26½	23½
Hupy's Insurance	24½	23½
Bill's Bar	24	24
Pabst Blue Ribbon	22	26
Strohs Beer	20½	27½
Carlings Black Label	18½	29½

Five High Averages

Jeanette Mosier 161, Mickey Naylor 159, Bonnie Smith 153, Barbara Wolfe 152, and Roe Alworden 151.

HTG: Hupy's 761; HTM: The Dutch Mill 2124; HIG: Mickey Naylor 186; and HIM: Bonnie Smith 485.

Dartball

WOMEN'S CHURCH LEAGUE

Team	W	L
R. L. D. S. Saints 1	16	5
Presbyterian	14	7
Calvary Lutheran	14	7
Immanuel Luth.	12	9
R. L. D. S. Saints 2	11	10
Christ The King 1	11	10
Central Methodist	9	12
First Lutheran	8	13
Christ the King 2	5	16
Bethany Luth.	5	16

Batting .250 Or Better

Bethany Luth. — Barbara Nelson 500.

Immanuel Luth. — Karen LaMarche 310, and Lois Petaja 260.

Calvary Luth. — Gloria Johnson 385 and Mary Brandstrom 273.

Christ the King 2 — Tillie E. 250, and Littie D. 263.

R. L. R. Saints 1 — Barbara R. 267.

Christ the King 1 — Adeline Irving 332 and Evelyn Wangerin 300.

R. L. R. Saints 2 — Jessie Stone 273.

Presbyterian — Lois Fisher 317.

First Lutheran — Joan Anderson 271 and Eileen Fyhr 261.

Briefly Told

August Mattson Post 71 will meet at 7:30 p. m., today at the Legion Hall.

A regular meeting of the Buckeye PTA scheduled for this evening has been postponed and will be held Monday, Dec. 9, at 8 p. m., at the school. A Christmas program will be held after the business meeting.

Minnewasca Chapter 96, Order of the Eastern Star, will hold their regular meeting and Christmas party at the Masonic Temple at 8 p. m., Tuesday. Gifts will be exchanged and refreshments will be served.

State Police of the Gladstone Post ticketed the following motorists over the past weekend: Gerald Ford, Rte. 1, Cornell, failed to stop for a stop sign; Lawrence Quist, Bark River, defective brakes; Carl Dubovsky, Rte. 1, Escanaba, no operator's license; Ray Jurmu, 1601 Lake Shore Dr., Escanaba, no operator's license; Arthur Richer, Bark River, no operator's license; Alfred LeBoeus, Powers, no operator's license; Richard Willis, Gladstone, speeding; Eugene Weafer Jr., K. I. Sawyer Air Base, speeding; William Vincent, Wilson, no valid operator's license; Louis Viau, Rte. 1, Escanaba, no valid registration; Rudolph Sterk, Kalamazoo, speeding; and Paul Woolford of 210 N. 13th St., speeding.

Rock Bowling

ROCK WOMEN'S MAPLE BOWL

Team	Points
Pabst	29½
Herbs	29
Ramseths	27
Larson	22
Maple Bowl	19½
Northland	19
U. P. Mutual	16
Blatz	15
Hermansons	12
Bosch	11

HTG: Pabst 790; HTS: Ramseths 2253; HIG: Doris Johnson 201; and HIS: Grace Maki 507.

Five High Averages

Vi Trombly 159, Leah Lusardi 157, Lillian Roberts 157, Evelyn Kivela 154 and Shirley Westlund 153.

"Ma and Pa Kettle At The Fair"
With
Marjorie Main and
Percy Kilbride
Shown at 8:50 P.M. ONLY!
—HIT NO. 2—
"Ma and Pa Kettle"
With
Marjorie Main and
Percy Kilbride
Shown at 7:15 P.M. ONLY!
RIALTO
A SOO AMUSEMENT THEATRE
Now Thru Tues.

OPEN TUESDAY NIGHT TILL 9 P. M.

SPECIAL tuesday only
ski-happy parkas
with two sides to their story
Most popular sports jackets on or off the slopes—our ski parkas in colorful rayon/cotton faille prints that reverse to quilted solids! Have one for yourself at special savings right now! Each is warmly lined, has snug nylon wristlets, and is styled with a throw-back hood and two zip pockets. Colorful choice of prints; sizes S-M-L in the collection.
Lewis of Gladstone
$12.90
your fashion specialty store

Travel Talk And Business At Rock Meeting

ROCK—Mr. and Mrs. Waino Seppi showed colored slides with narration of their trip to Alaska last summer, during the Rock PTA meeting Tuesday evening at the school. The meeting was held a day later because of President Kennedy's funeral.

The Seppis traveled over 10,000 miles with their camper. They went by road and ferry and returned by the Alaskan Highway during the two month trip.

Mrs. Mary Nelson's room won the room attendance award. The school Christmas program will be held at 6:30 p. m. Thursday, Dec. 19. Christmas vacation will begin Dec. 21 and classes will be resumed Jan. 6.

John Small announced the purchase of 19 robes for the high school chorus. The PTA voted to contribute $130.30 toward the purchase.

The Rock PTA membership now totals 38.

Over $7 was made during the home basketball game lunch sale Nov. 19. Serving lunch tonight (Nov. 29) will be Mrs. William Johnson and Mrs. Waino Bakka. Mrs. Reino Niemela and Mrs. Elmer Linjala will serve Dec. 6 and Mrs. Ahti Waak and Mrs. Albert Weldum will serve Dec. 20

A report on the special milk program showed that approximately 50 students participated. To make the program worthwhile, about 100 students should participate. Parents are urged to encourage more of the children to take advantage of the program, or it may have to be dropped. The half pints are served before 9 a. m. each day.

Lunch was served by mothers of Mrs. Helmi Lepisto's students. There will be no meeting in December. The next meeting will be Jan. 27.

Leppanen-Chase

Diane Leppanen, daughter of Mr. and Mrs. George Leppanen of Rock and Durward Chase, son of Mr. and Mrs. Durward Chase of Bark River, were married Saturday Nov. 23 at 2 p. m. at the Zion Episcopal church at Wilson by the Rev. Robert Yonkman.

Miss Betty Severson of Rock was maid of honor and Carl Stenberg of Bark River was best man. A reception was held at Potvin's at Schaffer

The newlyweds are residing in Escanaba.

Murdock-Noonan

Patricia Murdock, daughter of Mr. and Mrs. H. B. Murdock, Rock Rte. 1, and Airman 2/c David Noonan, son of Mr. and Mrs. J. Edward Noonan of Watertown, Mass., were married at Racine, Wis., Nov. 12.

The bride is a Rock High School and Northern Michigan University graduate. She taught school in Racine. The newlyweds will make their home in Colorado Springs.

Kanerva-Elie

Carol Kanerva, daughter of Toivo Kanerva, formerly of Rock, and Vital Elie, son of Mr. and Mrs. Vital Elie of Escanaba were married Nov. 16 at 2 p. m. at the Bethany Lutheran Chapel in Escanaba. After a reception at the home of the bridegroom's parents, the newlyweds took a trip to Milwaukee. They will reside in Escanaba.

Orange Safety

The Canadian Association of Optometrists recently adopted a resolution endorsing the use of daylight fluorescent orange as a public safety color and the ideal color for hunters in the field, says the National Wildlife Federation. They thus followed the lead of the American Optometric Association, the National Safety Council and the U. S. Bureau of Standards, all of which have endorsed results of the safety color study conducted by the Massachusetts Division of Fisheries and Game. Massachusetts hunters in quest of deer during the shotgun season are required to wear at least 200 square inches of the material.

THE Fair STORE

CHRISTMAS GIFTS

that ring the BELL!

PAMPER PILLOWS
For reading. Assorted colors and fabrics.
88c

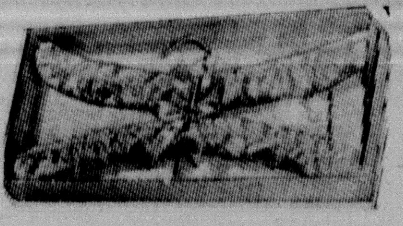

SCENTED HANGERS
Satin covered, padded. Assorted colors. Set of 2.
$1

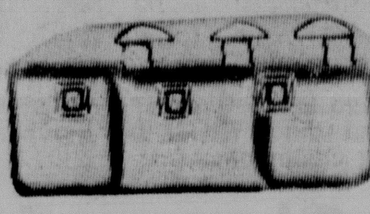

POCKET ADD-O-MATIC
Add small purchases quickly. Fits in pocket or purse.
$1

RUFFLED COIFFURE CAPS
Nylon tricot angel lace, fits over rollers. Assorted pastels.
$2 & $3

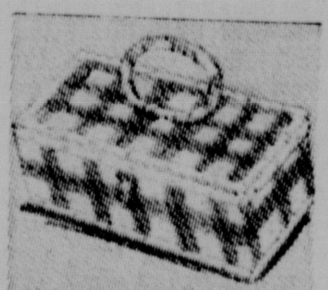

SEWING BASKETS
Choice of styles and sizes. Beautiful gift selection.
77c to $2.98

SPRAY CAN COVER
Swiss nylon, feminine, decorative Asst. colors.
$1

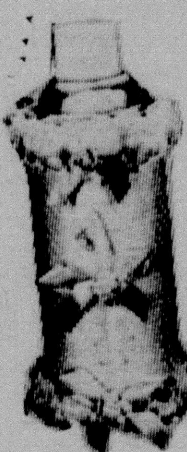

Terry Coasters
Fits almost any Asst. colors. glass.
Set or 12
$1

LIGHTWEIGHT LUGGAGE
$12.95
A handsome gift for men or women. Lightweight luggage that folds into suitcase or hangs in car. Attractive authentic Scotch plaids. Packs easily, keeps clothes wrinkle- free.

SOFT-LIKE-CLOTH CHRISTMAS PAPER NAPKINS
Assorted Christmas motifs
Cocktail Pkg. 30c
Luncheon Pkg. 49c
Dinner Pkg. 69c
48 Pc. Sets
$1.10 Set
12 each. Place mats, dinner size napkins, coasters.

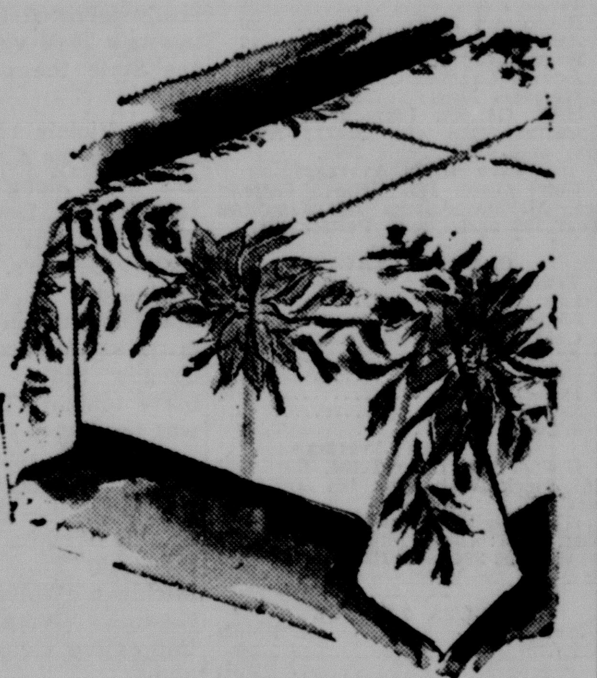

PLASTIC CHRISTMAS CLOTHS
54x72 59c
54x108 $1
Look like fine fabrics. Gayly decorated assorted Christmas table cloths.

First Floor - Notions & Luggage

THE Fair STORE

Give fun ... handcrocheted in Italy!

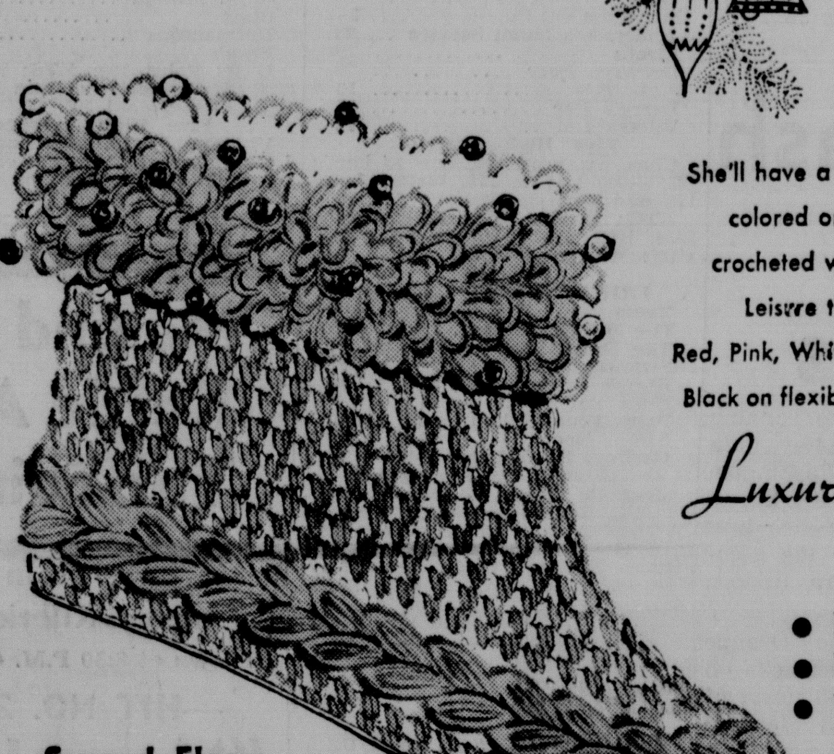

She'll have a ball ... lots of colored ones on popcorn-crocheted wool cozy boots. Leisure time charmers in Red, Pink, White, Light Blue or Black on flexible leather soles.

Luxurious®
$4.99
- Black
- Red
- White

Second Floor— Shoes

THE Fair STORE

Pre-Holiday Showing Of Furs
TUESDAY & WEDNESDAY

B. F. SCHWARTZ of the Mackenzie Fur Company will be here with an outstanding collection of his finest furs!

Select Now!

LAST SHOWING BEFORE CHRISTMAS

Let Mr. Schwartz wrap you in fur. Select and buy with confidence!

Choose from luscious
MINK STOLES
FUR COATS
FUR JACKETS
FUR SCARVES

USE YOUR CHARGE ACCOUNT or LAY-A-WAY for Christmas

Second Floor - Fashions

look for the prettiest Snow Belles

White Stag
SKI OR CAMPUS
JACKETS
$17.95 to $25
On the slopes or crossing campus she'll find jaunty White Stag jackets have all the features she wants for active wear. Heavenly soft Polara pile, or solid and printed quilted nylons. Some with fur collars, some with parka hoods. Master fashions styled so expertly by White Stag.

"SKIMEISTER" (illustrated)
$25.95

Second Floor - Sportswear

White Stag
Proportioned
Stretch Pants
$20
Others $10.98 and up
Orlon acrylic, nylon and stretch fabric. The fit is fabulous. Great mates for White Stag pullovers. Sizes to 18.

Painting by Picasso
PULLOVERS
White Stag fleeceback cotton knits. Faithful reproductions of Picasso paintings. . bright and lighthearted. S, M, L.
$8

Travel Talk And Business At Rock Meeting

ROCK—Mr. and Mrs. Waino Seppi showed colored slides with narration of their trip to Alaska last summer, during the Rock PTA meeting Tuesday evening at the school. The meeting was held a day later because of President Kennedy's funeral.

The Seppis traveled over 10,000 miles with their camper. They went by road and ferry and returned by the Alaskan Highway during the two month trip.

Mrs. Mary Nelson's room won the room attendance award. The school Christmas program will be held at 6:30 p. m. Thursday, Dec. 19. Christmas vacation will begin Dec. 21 and classes will be resumed Jan. 6.

John Small announced the purchase of 19 robes for the high school chorus. The PTA voted to contribute $130.30 toward the purchase.

The Rock PTA membership now totals 38.

Over $7 was made during the home basketball game lunch sale Nov. 19. Serving lunch tonight (Nov. 29) will be Mrs. William Johnson and Mrs. Waino Bakka. Mrs. Reino Niemela and Mrs. Elmer Linjala will serve Dec. 6 and Mrs. Ahti Waak and Mrs. Albert Weldum will serve Dec. 20

A report on the special milk program showed that approximately 50 students participated. To make the program worthwhile, about 100 students should participate. Parents are urged to encourage more of the children to take advantage of the program, or it may have to be dropped. The half pints are served before 9 a. m. each day.

Lunch was served by mothers of Mrs. Helmi Lepisto's students. There will be no meeting in December. The next meeting will be Jan. 27.

Leppanen-Chase

Diane Leppanen, daughter of Mr. and Mrs. George Leppanen of Rock and Durward Chase, son of Mr. and Mrs. Durward Chase of Bark River, were married Saturday Nov. 23 at 2 p. m. at the Zion Episcopal church at Wilson by the Rev. Robert Yonkman.

Miss Betty Severson of Rock was maid of honor and Carl Stenberg of Bark River was best man. A reception was held at Potvin's at Schaffer

The newlyweds are residing in Escanaba.

Murdock-Noonan

Patricia Murdock, daughter of Mr. and Mrs. H. B. Murdock, Rock Rte. 1, and Airman 2/c David Noonan, son of Mr. and Mrs. J. Edward Noonan of Watertown, Mass., were married at Racine, Wis., Nov. 12.

The bride is a Rock High School and Northern Michigan University graduate. She taught school in Racine. The newlyweds will make their home in Colorado Springs.

Kanerva-Elie

Carol Kanerva, daughter of Toivo Kanerva, formerly of Rock, and Vital Elie, son of Mr. and Mrs. Vital Elie of Escanaba were married Nov. 16 at 2 p. m. at the Bethany Lutheran Chapel in Escanaba. After a reception at the home of the bridegroom's parents, the newlyweds took a trip to Milwaukee. They will reside in Escanaba.

Orange Safety

The Canadian Association of Optometrists recently adopted a resolution endorsing the use of daylight fluorescent orange as a public safety color and the ideal color for hunters in the field, says the National Wildlife Federation. They thus followed the lead of the American Optometric Association, the National Safety Council and the U. S. Bureau of Standards, all of which have endorsed results of the safety color study conducted by the Massachusetts Division of Fisheries and Game. Massachusetts hunters in quest of deer during the shotgun season are required to wear at least 200 square inches of the material.

THE Fair STORE

Give fun ... handcrocheted in Italy!

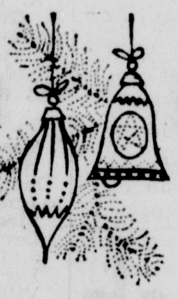

She'll have a ball . . . lots of colored ones on popcorn-crocheted wool cozy boots. Leisure time charmers in Red, Pink, White, Light Blue or Black on flexible leather soles.

Luxurious® $4.99

- Black
- Red
- White

Second Floor—Shoes

THE Fair STORE

CHRISTMAS GIFTS that ring the BELL!

PAMPER PILLOWS
For reading. Assorted colors and fabrics.
88c

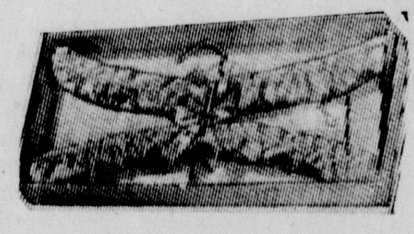

SCENTED HANGERS
Satin covered, padded. Assorted colors. Set of 2.
$1

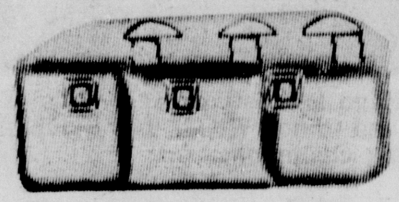

POCKET ADD-O-MATIC
Add small purchases quickly. Fits in pocket or purse.
$1

RUFFLED COIFFURE CAPS
Nylon tricot angel lace, fits over rollers. Assorted pastels.
$2 & $3

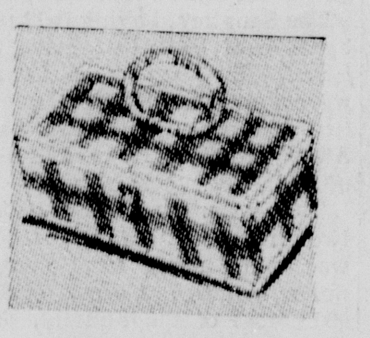

SEWING BASKETS
Choice of styles and sizes. Beautiful gift selection.
77c to $2.98

SPRAY CAN COVER
Swiss nylon, feminine, decorative Asst. colors.
$1

Terry Coasters
Fits almost any Asst. colors. glass.
Set or 12
$1

LIGHTWEIGHT LUGGAGE
$12.95

A handsome gift for men or women. Lightweight luggage that folds into suitcase or hangs in car. Attractive authentic Scotch plaids. Packs easily, keeps clothes wrinkle- free.

SOFT-LIKE-CLOTH CHRISTMAS PAPER NAPKINS
Assorted Christmas motifs

Cocktail Pkg........	30c
Luncheon Pkg........	49c
Dinner Pkg........	69c

48 Pc. Sets $1.10 Set

12 each. Place mats, dinner size napkins, coasters.

PLASTIC CHRISTMAS CLOTHS
54x72 59c
54x108 $1
Look like fine fabrics. Gayly decorated assorted Christmas table cloths.

First Floor - Notions & Luggage

THE Fair STORE

Pre-Holiday Showing Of Furs
TUESDAY & WEDNESDAY

B. F. SCHWARTZ of the Mackenzie Fur Company will be here with an outstanding collection of his finest furs!

Select Now!

LAST SHOWING BEFORE CHRISTMAS

Let Mr. Schwartz wrap you in fur. Select and buy with confidence!

Choose from luscious
MINK STOLES
FUR COATS
FUR JACKETS
FUR SCARVES

USE YOUR CHARGE ACCOUNT or LAY-A-WAY for Christmas

Second Floor - Fashions

look for the prettiest Snow Belles

White Stag
SKI OR CAMPUS JACKETS
$17.95 to $25

On the slopes or crossing campus she'll find jaunty White Stag jackets have all the features she wants for active wear. Heavenly soft Polara pile, or solid and printed quilted nylons. Some with fur collars, some with parka hoods. Master fashions styled so expertly by White Stag.

"SKIMEISTER"
(illustrated)
$25.95

Second Floor - Sportswear

White Stag
Proportioned Stretch Pants
$20
Others $10.98 and up

Orlon acrylic, nylon and stretch fabric. The fit is fabulous. Great mates for White Stag pullovers. Sizes to 18.

Painting by Picasso PULLOVERS

White Stag fleeceback cotton knits. Faithful reproductions of Picasso paintings. . bright and lighthearted. S, M, L.

$8